24 PAGES TODAY

"FIRST IN EVERYTHING."

ST. LOUIS POST-DISPATCH

Only Evening Paper in St. Louis with both Associated Press and United Press Service

VOL. 60. NO. 261. ST. LOUIS, FRIDAY EVENING, MAY 8, 1908. PRICE ONE CENT

SEVENTH EDITION

THREE BODIES FOUND TODAY ON GUNNESS FARM, TOTAL 18

PRINCIPAL AND MINOR FIGURES IN LAPORTE MYSTERY; FARM WHERE MURDERS WERE BARED

Man and Woman, and Unarticulated Bones of Third Skeleton, Unearthed Near Other Graves.

OFFICERS BELIEVE SHE FLED WITH A FORTUNE

Measurements Show Body Found in Ruins of Home Is Not That of Mrs. Gunness, and Sister of Murdered Girl Is Positive It Is Not.

Developments in Laporte Mystery

Three more bodies were found today on Mrs. Gunness' farm.

Weight and measurements prove woman's headless body found in ruins of her house was not that of Mrs. Gunness.

Numbers of watches sold in Chicago and New York, subsequently found on Mrs. Gunness' farm, supply clews to the identity of three bodies.

Lamphere, the prisoner, says that while Helgelein, whose body was found on the farm, was visiting Mrs. Gunness she asked Lamphere to buy chloroform "to kill a hog."

By a Staff Correspondent of the Post-Dispatch.

LAPORTE, Ind., May 8.—The skeletons of a man and a woman, and the unarticulated bones of a third body, dug up today on the Gunness farm, increases the total, including the women and three children burned to death in the house, to 16. Adding her two husbands, whom it is believed Mrs. Belle Gunness killed for their insurance, the number of deaths credited to her reaches 18.

More depressions in the ground adjoining the scene of the latest digging were noticed, and digging will begin there as soon as the soggy condition of the earth will allow, in the expectation of finding more bodies. Not one-tenth of the burial plot has thus far been dug up.

A soft spot under a pile of refuse was selected as the most promising place to begin today's digging. The digger had not been long at his task when he turned up a spadeful of bones. Soon the body, that of a full-grown man, was entirely exposed.

The skeleton, which was badly disarticulated, was scattered, but the bones were in a good state of preservation. It is believed that the body has been underground about two years.

The second skeleton was found in the same place, and directly underneath the first, with an intervening space of earth. The bones are much smaller, and are evidently those of a woman. This skeleton was not in an articulated state, the tools of the digger probably having broken and scattered the smaller bones.

In the box were found a pair of women's shoes. They were of calfskin and heavy, such as a country woman would wear. Part of the shoes had been burned, and some of the clothes also showed signs of fire.

Several bones of another body were taken shortly before noon from a hole about two feet from the others.

Three Are Identified.

Thus far only three of the bodies have been identified. The known victims are Jennie Olson, the 16-year-old foster-daughter of Mrs. Gunness; Andrew Helgelein of Mansfield, S. D., and Ole Budsberg of Iola, Wis.

That the Pinkerton operatives who were brought into the case yesterday may be able to discover fresh evidence is the hope of Sheriff Smutzer and Prosecutor Smith. Two have been detailed to search neighboring farms for information regarding Mrs. Gunness establishment. The others are working under the direction of the Sheriff.

What the inquiries of Prosecutor Smith into the alleged con... of Ray Lamphere with the crimes will develop is exciting interest. Deputy Sheriff Roy Marr, who is aiding the State's Attorney in this line of work, claims that he will today produce witnesses to strengthen the testimony of Louis Roule, Bessie Conkling and Nettie Shoemaker, who yesterday told the authorities that Lamphere had asserted that he knew enough concerning Mrs. Gunness to convict her of serious crimes and had threatened to reveal this evidence in revenge for her prosecutions of him.

One of these new witnesses, it is said, took part in the conversation between Roule and Lamphere and, it is further reported, is of unquestioned integrity and standing in the community.

Other Supposed Victims.

It is reported that a man from Providence, R. I., was among the dead. A man living in Ohio is said to have visited Mrs. Gunness, and a few days later she explained the possession of his horse and carriage after he had disappeared by saying that she had "traded with him."

Suspicion has been aroused as to the fate of several men employed by Mrs. Gunness.

Some years ago, it is said, Olaf Limbo was in her service, and when she began looking for another to take his place and was asked where he was, she replied that he had gone to Norway.

Amel Green, who told his friends that he frequently was aroused by Mrs. Gunness at night with the explanation that guests had arrived and that he would have to sleep in the barn, is supposed to be somewhere in the West, but his former acquaintances have begun to doubt his fate.

She frequently changed her signature, sometimes signing "Gunness" and often writing it "Guinness." The generally accepted spelling of the name in Laporte is "Gunness."

Measurements Show Burned Body Can't Be That of Mrs. Gunness

The body of the woman burned to death in the Gunness house, with the body of three children supposed to be the Gunness children, now lies in the undertaking rooms. The head is missing, the right arm is gone at the shoulder and the right leg was burned off at the knee. The flesh is burned off the other leg up to the knee, but the tibia is left intact to the ankle bone, where it is broken off.

Tape measurements of the body indicating that it cannot be that of Mrs. Gunness, whose acquaintances describe her as of wholly different form and frame. The measurements of the body, and those given for Mrs. Gunness, are as follows:

	DEAD WOMAN. Inches.	MRS. GUNNESS. Inches.
Biceps	9	17
Bust	36	46
Waist	26	37
Thigh	25	30
Hips	40	54
Calf	12½	10
Wrist	6	9

Mrs. Gunness, according to her friends, was 5 feet 7 inches tall. She was excessively fat, and weighed between 230 and 240 pounds. She was a giantess in physical strength. She killed her own hogs on the farm.

She Handled Heavy Trunks With Ease

She handled with ease heavy trunks and weights which would have taxed the strength of a powerful man.

Because of the missing head and feet, the exact height of the dead woman could not be determined. The measurement, from the neck to the end of the fractured tibia at the ankle bone, was 4 feet, or a fraction less. According to physiological experts, 12 inches might be figured as the distance from the base of the neck to the crown of the head. Another two inches, or possibly a trifle more, might be allowed between the

...d on Page 2, Column 1.

BANK LOANED LEWIS $346,459, SAYS A WITNESS

Former Examiner Niccols Tells of Withdrawals Up to April 3, 1905.

WERE FOR EXPENSES

Stice Testifies He Was Told It Was Not Expected Note Would Be Paid.

That Edward G. Lewis, on trial in the United States District Court on a charge of using the mails in a scheme to defraud in organizing his People's United States Bank, drained the assets of the bank to the amount of $346,459 up to April 3, 1905, was the testimony Friday of Samuel Niccols, former State Bank Examiner, who aided in the investigation of the affairs of the bank early in 1905. Niccols is secretary of the Missouri-Lincoln Trust Co.

With State Bank Examiner R. M. Cook, the witness testified he began the examination of the bank April 3, 1905. He was engaged in the examination for a week, but did not return when Cook made his second visit to the bank and found two of the loans of bank assets had been increased to more than $400,000 each, as Cook testified Thursday afternoon.

Borrowed for Expenses.

Niccols testified that he found among the assets of the bank a note for $146,000, which Lewis explained had been borrowed of the bank and was used for postage, salaries, etc.; notes for $88,000, for loans of the bank money to the Lewis Publishing Co., in sums ranging from $1000 to $10,000, and two personal notes of Lewis for $5000 and $50,000. A note of the University Heights Realty and Development Co. for $57,459 also was found among the assets, Niccols testified.

Examiner Cook testified Thursday afternoon that when he visited the bank the second time he found the Lewis Publishing Co. $88,000 note increased to more than $400,000, and the Development company note for $57,459 raised to more than $440,000.

Niccols said Lewis furnished him with a list of bank stock subscriptions, showing that $1,185,049.07 had been subscribed up to Nov. 14, 1904, the day the bank was incorporated, although the bank was incorporated as having a capital stock of "one million dollars, half paid up."

James L. Stice, Assistant Postmaster at St. Louis and a postoffice inspector at the time of the bank investigation, was the second witness called. He testified that he accompanied former Chief Postoffice Inspector Fulton and Inspector W. T. Sullivan on the first examining visit to the Peoples' Bank, March 14, 1905.

Subscribed for $500,000.

In answer to questions from District Attorney Blodgett, Stice testified that at the first visit Lewis told him that he, Lewis, had subscribed for a half-million dollars' worth of the bank stock and expected to subscribe for a million dollars' worth more.

Lewis told him, Stice testified, that he was "very wealthy," and that he was worth between $2,000,000 and $3,000,000, represented by his holdings in the various enterprises he controlled.

On his second visit to the bank, Stice said, he was told by Lewis that he had invested $495,750 in bank stock.

During the examination of Stice, it became necessary for Judge Riner to interrupt the witness. Attorney O'Brien angrily inquired of Stice why a certain statement made by Lewis early in the investigation had been introduced at the trial and other statements omitted. Stice replied angrily that he had nothing to do with the matter. He was interrupted by Judge Riner.

"I'm not conducting a sideshow here," the Judge declared, "and you gentlemen will have to conduct yourselves properly."

Judge Goodwin Here.

Judge Russell P. Goodwin, Assistant Attorney-General for the Postoffice Department, and W. J. Vickery, former Chief Postoffice Inspector at Washington, were in the courtroom Friday and probably will be used as witnesses for the Government to testify as to a hearing Lewis had in Washington regarding his bank, in 1905.

Bank Stock Was Exchanged.

Former Judge James E. Murray, general counsel for the Missouri-Lincoln Trust Co., testified that $1,200,000 worth of stock in the People's United States Bank was exchanged by stockholders for stock in the Lewis Publishing Co. and "trustee" notes. Judge Murray said the Missouri-Lincoln Trust Co. was the agent through which the stock exchanges were made, the bank and publishing companies having been forbidden the use of the mails.

Judge Murray said $1,000,000 worth of bank stock was exchanged for the publishing company's stock, and $200,000 for trustee's notes. Lewis has always contended that stockholders in the bank got from 85 to 87 cents on their stock, and the testimony of Murray was offered to refute the value of the stock at present not touched upon.

The Post-Dispatch is the only evening paper in St. Louis that receives or publishes news gathered by the Associated...

HOW'D YOU LIKE WHITE-ON-BLACK PAPER TO READ?

This Item Is Printed in Style Proposed for Newspapers of the Future.

ANTI-TRUST MEASURE

Combine's High Prices Drive Publishers to Consider Novel Relief.

Dispatches from Appleton, Wis., tell of a new plan in papermaking and publishing of great interest to newspaper readers. It will give a new meaning to the phrase, "in black and white," as applied to newspapers.

The plan is to use black paper and white ink. This news item is printed in white on black, to show the readers of the Post-Dispatch what newspapers printed by the method proposed would look like.

The reason for the proposed innovation is the cheapness of black paper, as compared with the now almost prohibitive price of white paper. Black paper can be made of old and used newspapers, or of any fibrous stock, while new wood pulp is required for white paper.

The new plan comes from a Wisconsin paper manufactory, and will be presented to the publishers as another means of meeting the problem which has caused them to appeal to Congress for a reduction of the duty on print paper.

MRS. CLEVELAND KEPT IGNORANT, FRIENDS BELIEVE

Medicine for Former President Not Purchased From Druggists in Lakewood.

LAKEWOOD, N. J., May 8.—Favorable reports of the condition of ex-President Grover Cleveland were made today by the manager of the Lakewood Hotel, where the Cleveland family is staying. Mrs. Cleveland, he said, told him the condition of her husband was satisfactory.

Visitors are still turned away from the hotel, where the ex-President and his family have been the sole guests since it closed.

A canvass of Lakewood druggists developed the fact that none of the prescriptions for medicine for Mr. Cleveland is filled here. This, taken with the secrecy with which Mr. Cleveland's illness is surrounded, is believed to indicate the care with which the nature of his illness is being concealed. It is believed by friends that Mrs. Cleveland is not fully informed as to her husband's true condition.

Cleveland Better, Parker Hears.

NEW YORK, May 8.—A telephone message was received this morning at the office of Judge Alton B. Parker from Mrs. Grover Cleveland at Lakewood, N. J. Mrs. Cleveland said that the ex-President's condition was steadily improving.

Game Off at Cleveland.

CLEVELAND, O., May 8.—Cleveland-Detroit game postponed; rain.

No Game at Pittsburg.

PITTSBURG, Pa., May 8.—Chicago-Pittsburg game postponed; rain.

11 HUNGRY DOGS, LOCKED IN HOUSE, DEVOUR 2 MORE

Fortune Teller Arrested After Her Animals Tear Basket to Pieces.

COLLECTS STRAY PETS

Mrs. Boote's Mother Was Saved From Flood by Dog on Western Prairie.

Driven to desperation by hunger, 13 dogs that had been locked in a vacant house at 6413 Bradley avenue began to tear each other to pieces Friday morning, and before the police reached the house, two of the dogs had been eaten by the others.

The dogs were owned by Mrs. Mary Boote, a fortune teller known as "Lady Boote." She lives at 907 North Fifteenth street, but was not permitted to keep her dogs there. She kept them for a while at 1401 North Sixteenth street. She rented the house on Bradley avenue a week ago and moved her 13 dogs there and intended to move to that address herself, but was prevented by the rain.

Dogs Tear Basket to Pieces.

Mrs. Boote was notified Friday that her dogs were killing each other and she went to the Bradley avenue house with a basket of scraps of food. When she arrived the dogs leaped at the basket and tore it to pieces. Mrs. Boote was arrested and a charge of harboring dogs and maintaining a nuisance was placed against her.

Mrs. Boote's landlady, Mrs. Lyda Edgar, who lives in the same house with her, said to a Post-Dispatch reporter:

"She should be pitied and not condemned for her love of dogs and cats," said Mrs. Edgar. "She has a mania for dogs and cats. She loves them better than she loves herself. She picks up every stray cat and dog she finds on the streets and brings them home. She has at least 25 cats here now. I will not let her keep them in the house, and so they run all around the neighborhood and come home to be fed.

"I first took Lady Boote in when she was put out of her rooms in this block for harboring cats and dogs. I told her she could have a room in my house if she would leave her cats and dogs outside. Then she took her dogs away to board. It may be true that her dogs were hungry, for Lady is very poor, and I have known her to go without a meal many a time so that her dogs might be fed.

Goes Without Dinner.

"I discovered a month ago that Lady was going without a dinner on Sundays because she was too poor to feed both herself and her dogs and she wanted her dogs to have a good Sunday dinner. Since then I have given her a dinner each Sunday.

"Lady told me that she could not help loving dogs and cats. She said that the sight of a neglected dog or cat on the street made her heart ache and brought tears to her eyes.

"She told me that her father was a contractor in the Far West, and before she was born her mother was left alone in a house on the Western prairie, with not another house within 20 miles, and with only a dog and a cat for company.

"In some way her mother's life was saved from a flood by her dog, and her mother risked her own life to save her pet cat. A few days later Lady was born, and it was discovered that the mother's experiences with the cat and dog that night, when her life was in danger, had given to the daughter a mania for dogs and cats."

City Forester Makes Report.

City Forester Meyer reported to the Board of Public Improvements Friday that in the last year he planted 6915 trees on the streets of St. Louis and has pruned 11,258 trees. The total number of trees increased 200 per cent during the year.

Night Edition With the Sporting Extras

The Post-Dispatch issues a **SPORTING EXTRA** at about 5 o'clock, containing reports of ball games, races and other sporting events of the day, and replete with sporting features.

The **SPORTING FINAL**, containing race results and complete baseball scores, is issued immediately after the game.

The **SPORTING EXTRA** and the **SPORTING FINAL** are supplementary to the regular **NIGHT** Edition of the Post-Dispatch. With each Sporting Edition the purchaser receives the regular **NIGHT EDITION**, the latest general news edition of the day.

UNION SUNSHINE TRUST OVERCHARGES SPRING, WHO WILL USE LIGHTNING BUGS

THE TEMPERATURES.

Midnight	48	8 a. m.	48
2 a. m.	48	10 a. m.	52
4 a. m.	48	12 (noon)	53
6 a. m.	47	2 p. m.	55
7 a. m.	46		

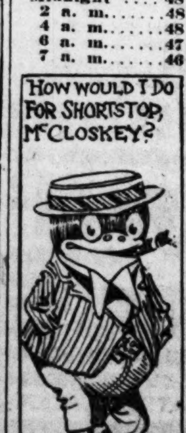

Spring was greatly surprised when she received her bill for April from the Union Sunshine Co. Friday.

"Why, the idea," she said, "I hardly used any sunshine at all. I know that horrid old Winter has been tampering with the meter. The sun didn't shine more than 10 kilowatt hours and they have charged me up with 120. If this sort of thing doesn't stop I'll use lightning bugs."

Here is what may happen: Fair Friday night and Saturday. Warmer Saturday. North winds, becoming variable.

If St. Louis thought it was a wet town the last few days it was mistaken. In New York 4.2 inches of rain fell in 24 hours and it is still falling.

ROOSTER CHEWS TOBACCO

Masticates Weed All Right, but Hasn't Learned to Spit.

Special to the Post-Dispatch.

WINSTON, Conn., May 8.—Edward Wooford of Ashley Falls has a Plymouth Rock rooster which chews tobacco. Mr. Woodford was standing in his yard conversing with a neighbor. The rooster was near when the neighbor took a tobacco pouch from his pocket to get a chew and dropped a small quantity of the ground.

The rooster gobbled it up and went to chewing like a veteran. When the roster tried to spit all hands laughed.

The Post-Dispatch is the only evening newspaper in St. Louis that receives or publishes news gathered by the Associated Press.

JEROME LEFT THAW TRIAL TO SHAKE DICE FOR BEER

NEW YORK, May 8.—District Attorney Jerome today admitted on the witness stand, in the hearing of the King charges aginst him, that he threw dice, for $1 apiece and the drinks, with the two sons of Thomas F. Ryan at a restaurant near the Criminal Courts Building, while Delphin M. Delmas was summing up for the defense in the first trial of Harry K. Thaw.

It was also proved that Francis Garvan, Jerome's most prominent assistant, is related by marriage to Anthony N. Brady, Garvan's sister having married Brady's son.

Ryan and Brady are the most prominent men in the traction deals, which, it is alleged, Jerome failed to investigate properly.

OFFICERS SAY MRS. GUNNESS FLED WITH FORTUNE MADE BY MURDERS

Finding of Three More Bodies Raises the Total Number of Deaths Attributed to Her to 18.

CONTINUED FROM PAGE ONE.

ankle bone and the sole of the foot. By this calculation, the dead woman was 5 feet 2 inches in height.

The body was not weighed, but it was lifted and the weight estimated by the undertaker. He declared the mutilated body weighed 120 pounds. Figuring in the weight of the missing head, arm and legs, it is estimated that the woman weighed, when alive, not much more than 130 pounds, or hardly more than one-half Mrs. Gunness' weight.

Tuft of Brown Hair, Taken From Dead Man's Hand, May Show Slayer

From the clinched right hand of Andrew Helgelein, slain suitor of Mrs. Gunness, was taken today evidence which may send one of his slayer's to the gallows. It indicates that Mrs. Gunness had an accomplice, and that the accomplice was a man with brown curly hair. It is a tuft of man's hair, of such distinctive shade and fiber that by its means the man from whose head it was torn can be identified.

The tuft of hair and wounds discovered today in Helgelein's hand and wrist show that he fought desperately for his life. The mystery of how he was killed is deepened, as a most exhaustive examination reveals no injury to any vital part.

The discoveries were made by Dr. John Meyer, autopsy physician. His former examinations had been directed to the torso. When he picked up the right arm today, he noticed that the hand was tightly clenched, and that the fingers had been severed at the first joints by a slashing blow with a knife.

Prying the stumps of the fingers open, he found the hair. Examining then the left arm, he discovered two slashes across the wrist.

Convinced that Helgelein must have received his death blow in the fight, Dr. Meyer made a thorough examination of the head and body, but was not able to find another wound.

"It is not believable," said Dr. Meyer, "that the man bled to death from wounds in his wrist, for these were not severe enough to disable him.

"He was a very powerful man, and was a match for two antagonists under ordinary conditions. That his throat was not cut in the battle is shown by the fact that the head was severed in a skillful and deliberate way.

"The discoveries made today strengthen my belief that Helgelein was killed in Chicago and his body dismembered and shipped to the Gunness farm for burial. The tuft of hair should be a positive mark of identification for one of the murderers."

Ray Lamphere, under arrest, has sandy hair. The tuft in Helgelein's hand seems darker than his, but cleansing may change its shade.

Lamphere Says Woman Wanted Chloroform to "Kill a Hog."

A motive making feasible the theory that Mrs. Gunness killed her own children, fired her home and fled was furnished today by Attorney Worden, counsel for Ray Lamphere, in connection with a statement from the man, now held as a suspect.

Worden declares his cross-examination of Mrs. Gunness during her second prosecution of Lamphere for trespass must have caused the woman to believe he knew she was a murderess. He believes she imagined she was in immediate danger of arrest and exposure, and that she, in desperation, planned and executed her master stroke, slaying her own children and placing one of the bodies in the arms of a woman's body she had intended should be taken as her own.

"I asked her direct, accusing questions about the deaths of her two husbands and their insurance," said Worden. "I believe this was the first time she had ever been directly accused. She turned pale.

"I am convinced that she thought Lamphere knew, and had told me of, her crimes. I expect to show that she planned the fire when she had Lamphere arrested on a peace warrant, saying he had threatened to fire her place, and when she made her will the day before her house was burned."

Lamphere's statement was:

"I went to work for Mrs. Gunness last summer, doing odd jobs. One day she asked me to eat dinner with her, and a day or two later she said I might as well stay. I don't remember that any trunks came to the house while I was there, and she didn't have me dig any holes; but one day she called me into the house and had me carry a trunk upstairs. She said it belonged to a man from Chicago who had visited there. She said he had gone South, and she guessed he was not coming back.

"Andrew Helgelein had been there several times when I saw him. He was talking to me about the weather when Mrs. Gunness sent me out of the room. She explained that she expected to get some money from Helgelein and that she did not want me talking to him.

"Next day she had me go to Michigan City to meet a man there, instructing me to wait all night if necessary. When I got back the next afternoon she told me Helgelein had gone.

"It was while Helgelein was at the house that she wanted me to get some chloroform, to 'kill a hog.'

"I didn't get it."

Numbers in Watches May Lead to the Identification of Three Bodies

WALTHAM, Mass., May 8.—Inquiry made at the factory of the Waltham Watch Co. today opened a trail which may lead to the identification of three of the murder victims found in or about the Guinness house near Laporte, Ind.

Three Waltham watches were found on the premises and through the company's agents in New York and Chicago and thence through the jobbers and retailers, there is a chance that the police may find the names of the individual purchasers.

When the numbers of the movements of these watches were given to the company today, Manager Grover Fitch reported as follows: Movement No. 14,041,244 was sent to the Chicago agents of the company June 27, 1906; movement No. 4,902,527 went to New York agents May 1, 1891; No. 9,201,306 went to Chicago agents Aug. 28, 1900. The factory has no records of cases which were put on the movements after they had left the shops.

Robbins & Appleton are the Waltham agents in both cities, the Chicago office being at 103 State street.

Ruins Will Be Searched For Gold Teeth, The Key to the Murder Mystery

There is only one way of determining absolutely whether Mrs. Gunness is or is not dead. That is by sifting the debris in the cellar of the house for her gold teeth. If no gold teeth are found it will be certain that she is alive.

Dr. I. H. Norton, her dentist, can identify the teeth if they are found. He is positive that the heat was not strong enough to destroy them.

He said today: "A year ago I made a lower front bridge for Mrs. Gunness. It consisted of six dummies and two crowns on the right and left cuspids. Two of the dummies and the crowns were gold. The rest were porcelain facings on gold backs. She already had an upper artificial plate.

"The gold was 18 karat and would not fuse in less than 1800 degrees of heat. I am satisfied the heat was not of that intensity. This is shown by the fact that her 14-karat gold watches were found but slightly fused. The porcelain facings would not fuse under less than 2300 degrees of heat. If the teeth are found I will be able to positively identify them. But I don't think they will be found. I believe the woman is alive."

GUNNESS' DAUGHTER IS HIDDEN BY RELATIVES

JANESVILLE, Wis., May 8.—Swanhilda Gunness, daughter of the second husband of Mrs. Gunness, is near Janesville, Wis., hidden by relatives. She was kidnaped from Mrs. Gunness' home and brought here for safety by an uncle, Gust Gunness of Minneapolis. Steps will be taken to claim the Gunness estate for her.

22,000 LBS. EXPRESS TO ST. LOUIS BREAKS RECORD

United States Express Co. Delivers Largest Single Shipment Ever Received in City.

An extra express car was required by the United States Express Co. to deliver a single shipment of 22,080 pounds of express, received in St. Louis yesterday. The consignment was sent from Baltimore, Md., to the Globe Clothing Co. of St. Louis. The consignor was Schloss Bros., Tailors, of Baltimore. It is claimed that this record-breaking shipment consisted of more than 3000 men's and young men's suits, which the Globe Clothing Co. purchased in Baltimore. For particulars about the purchase and proposed sale watch the Post-Dispatch.

American Diplomat Hurt in Wreck.

GUAYAQUIL, Ecuador, May 8.—Robert B. Jones of New Jersey, the American Vice Consul-General here, has been injured in a serious railroad accident at Bucay.

Omega Oil

IN OLD AGE

Nobody knows why quinine cures malaria, but it does. Nobody knows why Omega Oil cures the aches and pains of old age, but it does. It is an oily liniment that loosens stiff joints, softens the muscles and invigorates the flesh.

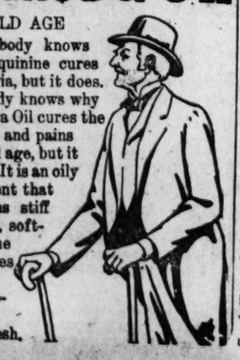

Is Mrs. Gunness Alive? Statements by Officials

BY LEMUEL DARROW, MAYOR OF LAPORTE.

I DO not think Mrs. Gunesss is dead. This conclusion is arrived at not only from the facts and circumstances that are generally known, but from some information not possessed by the public which has come to me and which I am not at liberty to divulge. I believe that she will eventually be found.

BY DR. CHARLES MACK, CORONER.

I AM undecided whether the bodies found in the burned house were those of Mrs. Gunness and her children or not. When the inquests were held it was taken for granted that they were. Accordingly, there names were used in the verdicts. In view of the questions that have since been raised and the uncertainty that has come to exist, I have decided to remove the names from the verdicts and have the bodies designated as those of unknown persons.

BY A. F. SMUTZER, SHERIFF.

I HAVE not the least doubt in the world that Mrs. Gunness is dead. The only ground on which a contrary conclusion is based is the fact that the corpse was headless when it was found in the embers of the burned house. There is no reason to doubt that the head could have been burned off. I believe that the house was set on fire and that she and the children perished in the flames.

BY DR. J. H. WM. MEYER, AUTOPSY PHYSICIAN.

FROM the condition of the bodies of the woman and little boy found in the burned house, I am inclined to think that the woman was the mother of the boy. Her back was exposed to the flames. So was the back of the boy. She seems to have strained the boy to herself in an attempt to protect him. The front part of her body and the front part of the body of the boy were not badly burned. Each seems to have protected the other by the contact. Her right arm was crooked. For part of its inner length the flesh was not burned. Apparently her arm was thrown around her child.

BY WESLEY FOGLE, EXECUTOR OF MRS. GUNNESS' ESTATE.

AS soon as the Coroner releases the bodies taken from the ruins of the Gunness home, I will order them shipped to Chicago for burial. I will do this because I believe they are the bodies of Mrs. Gunness and her children. The number of bodies found convinces me that the woman had accomplices. I think they murdered her to protect themselves and then murdered the children and set fire to the house. I cannot believe that Lamphere did it. He has always been a harmless fellow.

CASE OF THE PEOPLE OF INDIANA VS. MRS. GUNNESS

Proof of Murder of Two Husbands, of Girl, of Suitor, and Then of Her Own Children, as Authorities View It.

From a Staff Correspondent of the Post-Dispatch.

LAPORTE, Ind., May 8.—Living or dead, Mrs. Belle Gunness is accused by the Indiana authorities of being the most amazing criminal of her time.

In brief, the material and circumstantial evidence indicates that she dealt in murder and arson for profit, and that on the eve of exposure she killed three children, supposed to be her own, substituted a fourth body to represent herself, again turned to arson to cast suspicion on another person and fled.

Made Money by Crimes.

Following is the case against Mrs. Gunness, as the prosecuting authorities present it:

From the time she left her home in Norway and arrived in America, her path was marked by a series of crimes, in every one of which the motive was financial gain, and in each of which the person who profited was Mrs. Gunness.

These crimes include the burning of three successive homes occupied by Mrs. Gunnes, the sudden death of her two husbands, the assassination of a number of persons who visited her on her farm in Indiana, and, finally, the murder of the three children.

Was Penniless Immigrant.

When she left Norway she was practically penniless. She lacked money to pay even her passage to America. The expense of her voyage was borne by her brother-in-law, John Larsen of Chicago. He had never seen her. After their first meeting there was an estrangement due, Larsen says, to the fear of the woman which his first glimpse of her inspired.

Larsen never aided her again financially. But when Mrs. Gunness disappeared on the night of April 27, she was the possessor of an estate valued at about $20,000. It is important to determine how this comparative wealth was acquired by a woman who had been comparatively a pauper.

Both Husbands Insured.

Her first marriage was to Max Sorenson of Chicago, whom she wedded in 1883. He was a night watchman. His salary was small, and he was not a man of property. But he carried $8000 insurance. Shortly after he informed his wife that he was about to drop one of the policies he died suddenly. The widow collected the life insurance.

Next on the list of tragedies was Joseph Gunness. Where and when she met him is not known. He is supposed to have had very little money, but his life was insured. The woman preceded him to the farm near Laporte, which she had purchased shortly after her first husband died, and when Gunness reached Laporte the couple were married.

Two years later Gunness was found dying at night. His head had been crushed with a meat cleaver, and the only person who had been near him at the time was his wife. He died without making a statement, and again the widow cashed an insurance policy.

Murders in Series.

Following Gunness' death, there occurred on this farm a series of murders. Eleven bodies have been unearthed. Giving Mrs. Gunness the benefit of the presumption that she is innocent until she is proven guilty, nine of these murders are mysteries. Of the other two—the assassination of Andrew Helgelein, a suitor for her hand, and of Jennie Olson, her 16-year-old foster daughter, Mrs. Gunness had guilty knowledge beyond the shadow of a reasonable doubt.

The facts in the case of Helgelein prove that Mrs. Gunness was a murderess by instinct, inclination and trade. There was absolutely no element of malice in this case; it was a calmly, deliberately planned crime, engineered through the agency of a matrimonial advertisement, with any one of a hundred or a thousand men as a possible victim; and the lot fell to Helgelein merely because he stumbled into the trap by answering the advertisement.

Girl a Menace to Her.

The facts in the case of Jennie Olson prove that Mrs. Gunness, already embarked on a criminal career, would stop at nothing to avert exposure. Here was a girl who was as close to her as her own flesh and blood might have been, and upon her Mrs. Gunness might reasonably be expected to center any natural affection that she was capable of feeling for anybody.

Still conceding that Mrs. Gunness had killed but one person—the man Helgelein—the crime had occurred while Jennie Olson was in the house; and it is probable that the girl suspected, if she did not know. She was a menace to Mrs. Gunness' safety that must be removed.

Jennie Olson was murdered. Circumstantial evidence proves it as conclusively as circumstantial evidence ever proved anything. When she disappeared and Mrs. Gunness explained that she had gone to California. Mrs. Gunness lied; and when Mrs. Gunness ordered one of her employes out of a room in her mysterious house with the explanation that she needed it for Jennie Olson, who was to return shortly, Mrs. Gunness lied again. The girl's body at that moment was buried on the hillside, within a stone's throw of the house, and Mrs. Gunness knew it.

Lamphere Imported Aid.

Now, while Mrs. Gunness was committing these crimes, and at the same time maintaining the matrimonial advertisement that might lure other men to her farm, she employed about her house Ray Lamphere. The part he played in the first of this chain of tragedies is a matter of speculation; he will make his explanation in a court of law. But he was of supreme importance to the success of Mrs. Gunness' criminal career, for he involuntarily supplied the means through which Mrs. Gunness made her desperate effort to escape the consequences of her sins.

Without going into the exact relations that existed between Mrs. Gunness and Lamphere—certainly they were not merely that of employer and employe—it is known that at one time there was a marriage in prospect, and that later there was a quarrel.

Told of His Threats.

Mrs. Gunness took especial pains to circulate the story that Lamphere had threatened her; and, in the light of what happened later, the most important part of the story she told about these alleged threats was her statement that she feared Lamphere would murder her and her children, and then burn the house.

As has been stated, Mrs. Gunness was a pyromaniac; on at least two occasions she had turned to incendiarism. Arson was as much a part of her criminal talent as was murder. But so far as is known, Lamphere was not an expert, or even a novice, in the art of destroying property by fire.

Wanted Him Declared Insane.

Following the estrangement between Mrs. Gunness and Lamphere the woman prosecuted him on three different occasions for annoying her. On another occasion she attempted to have him committed to an insane asylum.

If Lamphere had possessed any positive knowledge that Mrs. Gunness had lured even one man to her home and there had killed him, it is not reasonable to suppose that the woman would have braved exposure at Lamphere's hands by prosecuting him.

The only tenable theory is that Mrs. Gunness was positive—perhaps through attempted blackmail by Lamphere—that his knowledge of her crimes did not exceed a suspicion, and that, by prosecuting him, she meant to convey the impression that she was afraid of physical violence at his hands. Then, when she attempted to send him to an insane asylum, she was carefully planning to discredit him so that any statement he might make would be given no credence.

Didn't Fear Lamphere.

This goes far to show that in reality Mrs. Gunness was not afraid of Lamphere in a physical way, and that when she expressed herself to the contrary she was playing to the galleries. Fear was not a part of Mrs. Gunness' makeup.

Continuing on the supposition that Mrs. Gunness was building bridges for her escape, if it should become necessary for her to leave her house of sudden death, it is reasonable to suppose that she planned also to burn that house before she left.

Certainly it must have contained some evidence that would convict her of the two murders of which she undoubtedly was guilty—those of Helgelein and Jennie Olson.

But, to disappear suddenly, leaving behind her only a burned home and Lamphere at freedom to circulate his suspicions, was not to be thought of. For her own protection she must so arrange it that a body supposed to be her own would be found in the ruins, and she must so arrange it that Lamphere would be hanged for the murder.

Her Cruelty Unlimited.

In the discussion of the events that followed, every one of which bear out the statements made in the preceding paragraph, it must be borne in mind that there apparently was no crime too diabolical for Mrs. Gunness.

It requires strong evidence to convince an unprejudiced mind that a mother is the murderer of her own children, but this woman did not hesitate to kill her foster-daughter when her own safety required it, and she would not hesitate to murder her own little children when the same contingency arose.

Self-preservation, the first law of nature, drove Mrs. Gunness to the crowning crime of her sinister career on the night of April 27.

She made one false step. Heretofore her evil genius seemed to have protected her from exposure under circumstances that made the exposure seem inevitable; but it failed her at the end. Had Mrs. Gunness taken the precaution to make her will six months before she drew it, the headless body found in the ruins of her home would have been accepted as her own, Lamphere would have been practically convicted before his trial for her murder, and the real story of this woman's amazing career would never have been known.

But she did not know that away off in South Dakota the brother of one of her victims was on her trail. The knowledge came to her like a thunderbolt and caught her unprepared. She received a letter from Ask Helgelein stating that he was not satisfied with the story she had told him about his brother's disappearance and was coming to Laporte to investigate.

Face to Face With Exposure.

When Mrs. Gunness received that letter she knew that her race was run. She realized that the moment the sod of her lawn was turned by a spade her career of crime would be closed. The time had come for her to flee, and she took the only avenue of escape—the route she had prepared with Lamphere as the involuntary tool.

On the afternoon that Mrs. Gunness was ready to close her books she went to a lawyer and dictated her will. She left her estate to her three children, and, **in case of their death,** to an institution in Chicago. She told her lawyer that she was preparing to die; that she believed Lamphere would kill her and the children, **and burn her home.**

That night the house was fired. Every fear that this pyromaniac and murderess had expressed to her lawyer not twelve hours before apparently were realized. The three children were found dead in the embers. They had been killed with a blunt instrument, presumably a hammer. Beside them was the body of a woman. The head was missing. Just as Mrs. Gunness had planned, the adult body was mistaken for her own, and, just as she had planned, Lamphere was arrested.

Wisdom in Her Flight.

Now Ask Helgelein, whose brother had been lured to Laporte by loving letters from Mrs. Gunness and there deliberately murdered, dismembered and buried by her, appears on the scene. There is an investigation of the Gunness premises. Body after body and skeleton after skeleton is unearthed, until today the total is 11—and the investigation is not ended. Had Mrs. Gunness remained in Laporte to abide by the result of this investigation, she would have gone to the gallows, or, at best, to the Penitentiary as surely as Andrew Helgelein went to his grave at her hands.

Here Is the People's Case.

Summing up this woman's fearful career, the material and circumstantial evidence against her shows that:

She murdered her first husband.
She murdered her second husband.
She murdered her foster daughter.
She murdered Andrew Helgelein.
She murdered nine other persons who have not yet been identified.
Sh murdered her three children.
She murdered an unknown woman, beheaded the body and substituted it for her own.
She burned three of her homes.
She escaped, and passively she is attempting to hang a man for a crime she committed herself.

Hood's Sarsaparilla

At This Season

FOR YOUR APPETITE

Is the wisest prescription you can take. It is a perfectly safe, pure, reliable medicine, in which no change was necessary to comply with the Pure Food and Drugs Act.

Composed of the choicest ingredients for purifying and vitalizing the blood, for restoring the appetite and promoting healthy digestion, it is a great favorite in thousands of homes.

"I suffered from indigestion and had no appetite. There was a general loss of energy. I began taking Hood's Sarsaparilla, and after the use of a few bottles I felt like a new man. I think it is the best medicine in the world." John E. Case, Morris, Ky.

In usual liquid form or in chocolate-coated tablets called Sarsatabs. 100 Doses One Dollar.

Hunyadi János

THE BEST NATURAL LAXATIVE WATER

FOR CONSTIPATION

Quenches Thirst.

HORSFORD'S ACID PHOSPHATE.

It makes a refreshing, cooling beverage, and wholesome tonic—superior to lemonade.

Cottage Plan for Asylum.

Ethan Allen Hitchcock, formerly Secretary of the Interior, appeared before the Board of Public Improvements Friday to recommend that the new Asylum for the Insane be constructed on the "cottage plan" with small detached buildings instead of one large one. He said this plan had been found effective in Washington.

ROOSEVELT AND JOHN BURROUGHS WALK IN RAIN

Showers Have No Terrors Either for the President or His Wife.

CHARLOTTESVILLE, Va., May 8.—Despite the rain which fell during the night President Roosevelt and John Burroughs went for a long stroll through the woods around Pine Knott early today. Accompanied by Joseph Wilmer, Mrs. Roosevelt went for a drive from the "Plain Dealing" stables. On their return they were caught in a shower.

Complexion Recipe

Obtain from your druggist the following: Two ounces Rose Water; one ounce Spirits of Cologne; four ounces Sartoin (crystallized). Put the Sartoin into a pint of hot water (not boiling) and when dissolved and cooled add the Rose Water and Spirits of Cologne; then strain through a fine cloth. Any large bottle will serve as a receptacle. Apply immediately after washing and to only a portion of the skin at a time, using the bare hands. Never use a cloth. After one part is thus treated, proceed to another. This should be done twice a day or oftener, and no other lotion, powder or cream need be used.

This mixture will soon produce the ruddy glow of youth so desirable, but the treatment should be continued until the rosy tint of the skin is permanent. ***

Dr. Lyon's PERFECT Tooth Powder

Cleanses, preserves and beautifies the teeth, and Purifies the breath

A superior dentifrice for people of refinement

Established in 1866 by

J. H. Lyon, D.D.S.

TO BUY A BUSINESS

You might be able to buy a business for yourself with a part of your savings. Ask for what you want through a Post-Dispatch Classified Ad.

3-TIME ADS ARE RESULT PRODUCERS

MONEY RETURNED ON UNUSED ADS

All city druggists are authorized Want Ad Agents. Office prices charged.

The Post-Dispatch is the only evening newspaper in St. Louis that receives or publishes news gathered by the Associated Press.

Scruggs-Vandervoort-Barney

Tenth, Olive and Locust Streets.

Some very timely suggestions regarding seasonable Suits, Coats and Dresses for the Girls and Young Women of the Family

THERE is not a Ready-to-Wear Department in all the length and breadth of the land that provides more distinctly stylish garments, or as well-selected and pleasing an assortment.

The girl whose clothes are bought at Vandervoort's is properly dressed, and she looks well long after the clothes have lost their freshness.

Misses' White Serge Suits, $20.00

Nobby box and cutaway models, semi-fitted coat, lined with chiffon taffeta; strictly tailored collar and cuffs; full-plaited skirt, finished with wide fold; ages 14 to 18 years; $27.50 value for $20.00

Misses' and Children's Coats, $7.00 to $26.50

This exclusive Vandervoort model is strictly tailored; box and fly fronts, loose-fitting back, with or without velvet collar; coats lined with taffeta or Venetian twill; materials are English suiting, imported cloth and serge. In all desirable shades; checks, plaids, mixtures and plain colors—

Ages 4 to 6 years; price range $7.00 to $16.50

Ages 8 to 16 years; price range $10.50 to $26.50

Children's Confirmation Dresses, $5.00 to $16.50

Made of dainty lawns, Swisses and India linon, trimmed with fine lace and embroidery; bodice can be worn with or without guimp $5.00 to $16.50

Children's Play Dresses, $2.00 and $2.50

Play Dresses, with bloomers; Dutch and round neck; short sleeves; trimmed with narrow braid and embroidery bands; materials are galatea and percale, in checks and plain colors, pink, blue, tan, black and white and navy and white; ages 4 to 8 years $2.00 and $2.50

Misses' Suits, $15.00 to $37.50

Of serge and Panama, in stylish hip-length, double-breasted and fly-front effects; coats lined with satin or fancy silk; plaited and gored skirts, finished with folds; brown, navy and gray mixtures; ages 14 to 18 years; price range $15.00 to $37.50

Junior Suits, $15.00 to $27.50

For girls from 8 to 14 years; nobby box and semi-fitted coats; kilt and plaited skirts, with or without folds; materials are serge and Panama, in navy, brown, white and gray and tan stripes; prices range from $15.00 to $27.50

Also on the Third Floor Saturday

A fine Display of Children's Millinery

OUR showing of Lingerie Hats, will be found especially effective. They are new and very charming in shape and material.

There are also many late novelties in braids for the little folks, and the prices throughout represent unusual values.

Peanut straw braid Hats, trimmed with plain scarf; the latter in good assortment of colors; price $2.25

Fancy Embroidery Hats, with handsome ribbon bow, from $5.50 to $7.50

Another Hat of peanut straw braid, with Persian scarf, for $2.50

Fine White Milan Sailors; trimmed with bands and streamers; price $4.00

Lingerie Hats; ribbon trimmed; price $3.50

Infants' Hats

Mushroom Shape Hat of linen, in white and natural color; price $1.75

Small Mushroom Hat of extra fine quality, in Leghorn or Milan straw $3.50 to $5.75

In the Clothing Room Today and Tomorrow A Sale for Boys and Young Men

Our Clothing for young men is fashioned along lines that make it sought after by the youth who would be correctly dressed.

In like manner, our Clothing for the younger lads is appropriately stylish, well-made and truly distinctive.

The Following Lots of Suits Are to Be Closed Out Entirely: About ¼ Off

$20.00 Young Men's Suits for $14.75

Sizes 32 to 37, or ages 15 to 20, made of pure all-wool materials; light, medium and dark colors; the coats are half-lined and have the latest cuffs, pockets and lapels; $20.00 values for $14.75

$10.00 and $12.00 Russian Blouse Suits for $4.95

Your choice of any Russian Blouse Suit that we have in stock for ages 2½ to 6 years; in mixed color fabrics or plain serges; navy, brown or red; button-to-neck or sailor collar models; former prices $10.00 to $12.00; now $4.95

$6.50 and $7.00 Sailor Suits for $4.95

For boys 5 to 10 years, about 200 Suits of cheviots, cassimeres and worsteds, in tan and brown effects, in light and dark shades; these Suits are thoroughly well made and trimmed; they formerly sold at $6.50 to $7.00; now $4.95

Boys' White Suits and Reefers Half Off Regular Prices

For boys of 2½ to 8 years, about twenty-five Russian and Sailor Blouse Suits and twenty-five Spring Reefers of white serge, poplin or broadcloth; strictly high-grade garments, that are suitable for dress—

$20.00 garments $10.00 | $12.50 garments $6.25

$15.00 garments $7.50 | $10.00 garments $5.00

Scruggs-Vandervoort-Barney

Tenth, Olive and Locust Streets.

SAGER INSISTS STATE CAN STOP LIGHT TRUST

Disputes Monopoly's Assertion That City Can Control All Public Utilities.

Circuit Attorney Sager, answering the claim of attorneys for the Union Electric Light and Power Co. that the city can obtain relief from the evils of the light monopoly by granting franchises to competing corporations, declared in Judge Taylor's court Friday that if the city undertook to avail itself of such remedies it would find the agents of Union Electric at the City Hall trying to prevent the House of Delegates from passing relief bills.

Mr. Sager was arguing against the respondent's demurrer to his information in the ouster suit against the Union Electric Light and Power Co. The attorneys for the Union Electric appeared to take much stock in the enabling act which gives the city authority to regulate the charges of public service corporations.

After court adjourned Mr. Sager said that he forgot to call Judge Taylor's attention to the fact that the lobbyists of the North American company worked hard to defeat the enabling act at the last session of the General Assembly of Missouri—an act which they are now pleading as a reason why the Union Electric Light and Power Co. shall not be punished for alleged violation of the anti-trust laws for the reason that it gives the city power to regulate public service charges.

Case Taken Under Advisement.

After the arguments were concluded, Judge Taylor took the demurrer under advisement and requested the attorneys for both sides to have their briefs in at the earliest possible moment.

Mr. Sager said that the statute itself was sufficient answer to the contention of Attorney John W. Drabelle that the anti-trust laws are not applicable to public service corporations. He read from the statute the statement that any corporation which violates the provisions of the act shall be deprived of its franchise and corporate privileges, and said that was broad enough to include public service corporations.

John W. Drabelle, attorney for the company, in his argument before Judge Taylor Friday, asserted that a community had no right to complain of the evils of a monopoly when it has delegated to it, by legislative enactment, the power to regulate what charges that public service corporations can make.

"As a usual thing a public service corporation is a monopoly," said Mr. Drabelle. "There is usually but one waterworks, one telephone company, one gas company, one electric light company in each community. The public, however, has three methods of relief from the exactions of monopolies.

Remedy in City's Hands.

"First, it may establish its own public utilities, such as water, light, power and street railways.

"Second. It may grant franchises to competing companies, and thereby destroy the evils of monopoly.

"Third. It may exercise the power of control and regulation vested in it by the Legislature, which is a better weapon than either public ownership or competition.

"What occasion is there," continued Mr. Drabelle, "to apply the anti-trust laws against the Union Electric Light and Power Co. when the city has this authority? It is true the city has not exercised its rights, but the anti-trust charge cannot stand where such a power exists. The public has in its own hands a power which makes it impossible for the Union Electric Light and Power Co. to be a trust."

Mr. Drabelle did not cite any authorities to show that the anti-trust laws are not applicable to public-service corporations. He said that the information charged that the Union Electric Light and Power Co., by its method of organization, had violated the anti-trust laws.

He said the consolidation of the Consolidated Electric Co. of St. Louis and the Imperial Light, Heat and Power Co. into the Imperial No. 2, and then the consolidation of Imperial No. 2 with Union No. 1, and Union No. 1 with the Missouri Edison, thereby forming Union Electric Light and Power Co. No. 2, all conformed to the requirements of the statutes regarding the merging of competing corporations.

Mr. Drabelle said that the Union Electric Light and Power Co. as now constituted is a new corporation into which the franchises and properties of the four consolidating companies have been merged. He contended that the corporation was regular and legal, and that the intent of the persons who formed it, whether for the purposes of monopoly or otherwise, is of no moment.

Claim Law Doesn't Apply.

Mr. Sager charges in his information that the North American company, by the successive consolidation of all of the electric light and power companies of St. Louis, had conspired to obtain a monopoly, and did get a monopoly, having control, at the time of the filing of the suit, of at least 95 per cent of the electric business of St. Louis. Mr. Drabelle said that the anti-trust statute forbidding competing companies from fixing or regulating prices or quanties does not apply to the respondent.

Attorney T. M. Francis, in his argument, said that the Union Electric Light and Power Co. had no jurisdiction over its stock.

"How could the company," he asked, "prevent the North American Co. from getting control of its stock?"

Consumer to Pay Fee.

A bill authorizing the city to inspect electric meters, which throws the burden of paying for the inspection upon the consumer, has been introduced in the Municipal Assembly by Councilman Moellman. It provides that if the consumer wants his electric meter inspected he pays the city $1. If the meter errs against the consumer his recourse is upon the company, and if it errs against the company he must pay the company an amount sufficient to cover the shortage.

The feature of the bill of special interest to consumers is that they must pay for the inspection whether their meters are found accurate or inaccurate. The electric company bears no part of the expense. Under the Schaefer bill, introduced by Councilman Cramer, the consumer pays the inspection fee only in case the meter is found accurate. If it is incorrect the company pays for the inspection.

Schroers Sent in the Bill.

The bill was sent to the City Council by John Schroers, a member of the Board of Education. Mr. Schroers told a Post-Dispatch reporter that the bill was referred to him by C. L. Thompson.

"I read the bill and found no objectionable features in it," said Mr. Schroers, "and I sent it to the City Hall to be shown to Councilmen. I learned that Mr. Cramer had introduced a similar bill. I was not informed whether the bill I sent up was introduced."

The Laclede Gas Light Co. has been trying since last August to collect 30 cents from Joe Scoto of 822 Wash street for gas that his bill shows he never used. The bills rendered at the time showed that Scoto had used 100 cubic feet of illuminating gas and 1700 feet of fuel gas, for which he was charged, less the discounts, $1.36. Mr. Scoto has receipts showing that he paid the bills as rendered, in accordance with the meter readings, but the company has been tacking on 30 cents to each of his bills since that time.

New Contract; Bills Enlarged.

M. Cohen, a scrapiron dealer, of Twenty-third and Gratiot streets, is now paying the penalty of giving up an unexpired contract which he made with the Laclede Power Co., prior to its absorption by Union Electric, for a new kilowatt hour contract with the Union.

"For several years I used the Laclede Power Co.'s service," said Mr. Cohen. "A solicitor for the Union Electric Light and Power Co. got after me for business and explained to me how it could save me money by its kilowatt hours. The first month the Union's bill was smaller than Laclede's, the second month about the same, and then the bills began to grow and kept on growing until they are twice the size, although I was using the same machinery and running the same time.

"During the last three months I have been running three days a week and using one-half of my machinery. My February bill was $18.81, March bill, $23.37 and April bill $28.21. During the three months I was using exactly the same machinery the same number of days each week. My minimum is $15 a month, and I was trying to use just enough power to cover that, and I am satisfied that I used no more.

Meter Inspection Refused.

"I complained to the company about my bills, and requested that the meter be inspected. Instead of inspecting the meter, as requested, an inspector was sent out to read the meter again. Then Mr. Spoehrer wrote me a letter in which he appears to be willing to compare my last month's bill with what he says the meter readings for 21 days show, but is unwilling, apparently, to give me the benefit of comparing the bill with those of other months when I was charged less. Mr. Spoehrer said in his letter:

"'Our inspector, April 30, carefully verified the record meter 176, reading 4,148,160, indicating that there had been consumed during the 21 days, from April 9, date of regular reading of meter, to April 30, date of examination, 565 kilowatt hours. This on a basis of a month's estimate is equal to 810 kilowatt hours. Comparing this with your bill of April 29 it would appear that about the same amount of service is being consumed this month as last.'"

The Post-Dispatch is the only evening newspaper in St. Louis that receives or publishes news gathered by the Associated Press.

REPORT DISCRIMINATION IN ELECTRICITY RATES TO THE POST-DISPATCH

PUBLIC service corporations, under the decisions of the courts, are not allowed to discriminate in rates. Under like conditions, they are compelled to serve all people at the same rates.

The Union Electric Light & Power Co., which controls the electric light and power business of St. Louis, is a public service corporation. Its rates for service vary from 1 2-3 cents a kilowatt hour, for favored consumers, to 25 cents.

Lawyers say the Union Electric Light & Power Co. can be forced to serve all consumers at the lowest rate charged to any consumer. The Washington avenue merchant who is paying 8¾ cents a kilowatt hour is entitled to the same rate as the Olive street merchant who is paying 4½ cents for the same service. The Market street merchant who is paying 12 cents a kilowatt hour is entitled to the lowest rate given to any other merchant.

SINCE acquiring a monopoly on the electric light and power business in St. Louis, the Union Electric has increased its rates to small consumers from 50 to 125 per cent. Reports of discriminations and advance in rates should be made to the Post-Dispatch, to be used by Circuit Attorney Sager and Attorney-General Hadley in the ouster suit against the company for alleged violation of the anti-trust laws of Missouri. This suit is now pending in the St. Louis Circuit Court, and the indications are that it will be set down for an early trial.

EX-CONVICT IS SOUGHT TO TELL ABOUT LID CLUB

Pelham, Who Gathered Evidence in Gumberts Case, Wanted by Kennish.

William Pelham, the private detective employed by officials of University City to gather evidence against the Louisiana Club and county officials, is being sought by the St. Louis police, under an order issued by Chief Creecy Friday after a conference with Assistant Attorney-General Kennish.

Mr. Kennish, who is in charge of the case at Clayton against the Louisiana Club, of which Mark Gumberts is owner, wants Pelham as a witness. While Pelham was gathering evidence last summer it became known that he was an ex-convict, and that his picture was in the rogues' gallery here. He disappeared, but Mr. Kennish believes he still is in St. Louis.

The case against Gumberts' club will be resumed at 1 p. m. Friday. It began Thursday before Judge McElhinney at Clayton. It is sought to have a temporary injunction against the club as a public nuisance made permanent.

Among the witnesses Thursday were County Judge Rannells, who said he visited the club with Prosecuting Attorney Johnston and saw nothing wrong, and Deputy Sheriff Clarence Campbell, who said he had never seen anything wrong there, and that it was so conducted that men did not hesitate to take their wives and children to the club to get a drink on summer evenings.

Edward Berger, a contractor, testified that he had played the races, shot craps and played poker in the building.

Three reporters testified to seeing notorious women in the place drinking on various occasions. They were Richard L. Stokes, A. C. McKibbon and Ernest P. Lasche.

Gumberts Threatens to Move.

Similar cases against four other clubs, which are to be prosecuted as public nuisances if the injunction against the Louisiana Club is made permanent, were passed Thursday.

This made Gumberts indignant. He declared that he was being made the butt of the prosecution, and that if the case went against him he would put an ice cream parlor in one side of the building and a nickelodeon in the other, and move out of the State.

YOUTH DREAMS OF CHASE BY HOLDUP MEN; CRASH! JUMPS THROUGH WINDOW

Claude Gump of East St. Louis Knew It Wasn't True When He Ran Into Puddle.

Claude Gump of East St. Louis is recovering from cuts on his wrists and feet caused by jumping through a window while he slept.

Gump is 21 years old and lives at 574 North Twenty-fourth street. On account of his somnambulistic tendencies he sleeps on the first floor. Wednesday night he dreamed he was being "held up."

In recounting the experience, Gump said he saw a chance to escape while the highwayman was taking his watch and money, and that at a favorable moment he fled. There was a crash and Gump thought the highwayman was firing at him. As a matter of fact, the crash was due to Gump's leap through the parlor window.

The window consisted of one pane of glass, which Gump demolished. His feet were cut as he went through the window, and his wrists when he struck the ground, falling on his hands and knees.

Still asleep, Gump got up and dashed wildly toward the pavement, dreaming the highwayman was in pursuit. During the heavy rains a puddle of water had formed in front of the house. When Gump, barefooted, struck this it woke with any form of torture highwaymen him, not harmonizing, even in a dream inflict.

The family was awakened by the crash and Gump was taken back into the house, where his slight injuries were attended.

Learn How to Eat and You Will Solve Half of Life's Problems

Indigestion caused by rapid and improper eating is responsible for most of the misery and stomach suffering.

This is not an essay on table manners.

It is simply a little good advice about one of the great American defects—too rapid eating.

Nothing makes life so miserable, or interferes so widely with the usefulness of the average American, as indigestion.

The quick-lunch counters and the great majority of restaurants, even the home dining-rooms, are simply manufactories of stomach troubles.

Slow eating will solve one-half the problem of ill health. Those who suffer already with indigestion and weak stomach can with care and the use of Mi-o-na stomach tablets restore their digestion to a healthy condition, so that they can eat what they want at any time without fear of distress or suffering.

After a few days' use of Mi-o-na stomach tablets, the headache, dizzy feeling, drowsiness, bad taste in the mouth, coated tongue, nervousness, sleeplessness, distress after eating—all these symptoms of a weak stomach—will disappear, and perfect digestion and a good skin will show that the vital machinery is once more running smoothly.

Take a little Mi-o-na tablet before each meal so that it will stimulate the digestive juices and give strength to the stomach, and then it will take care of the food that is eaten, without indigestion and the unpleasant full feeling with which so many people suffer after meals.

Mi-o-na is sold by druggists everywhere for 50 cents, and we positively guarantee to refund your money should you purchase a box and be dissatisfied with results. Write for free sample, addressing Booth's Mi-o-na, Box 977, Buffalo, N. Y.

Women Who Wear Well

It is astonishing how great a change a few years of married life often makes in the appearance and disposition of many women. The freshness, the charm, the brilliance vanish like the bloom from a flower which is rudely handled. The matron is only a dim shadow, a faint echo of the charming maiden. Few young women appreciate the shock of the system incident to this change. Many neglect to deal with the internal disorders.

As surely as the general health suffers when there is derangement of the delicate womanly organs, so surely when these organs are established in health the face and form at once witness to the fact in renewed comeliness. More than a million women have found health and happiness in the use of Dr. Pierce's Favorite Prescription. It makes weak women strong and sick women well. Ingredients on label—contains no alcohol or harmful habit-forming drugs. It is made wholly of those native, American medicinal roots most highly recommended by leading medical authorities of all the several schools of practice for the cure of women's peculiar ailments.

For nursing mothers, or for those broken down in health, also for the expectant mothers, to prepare the system for the coming of baby and make its advent easy and almost painless, there is no medicine quite so good as "Favorite Prescription." It can do no **harm in any condition of the system.** It is a most potent invigorating tonic and strengthening nervine, nicely adapted to woman's delicate system by a physician of large experience in the treatment of women's peculiar ailments.

Bad Symptoms. The woman who has headaches, backaches, sees imaginary dark spots or specks floating or dancing before her eyes, has gnawing distress or heavy full feeling in stomach, faint spells, easily startled or excited, is suffering from complaints peculiar to women that should have early attention. Not all of above symptoms are likely to be present in any case at one time.

Neglected or badly treated and such cases often run into maladies which demand the surgeon's knife if they do not result fatally.

No medicine extant has such a long and numerous record of cures in such cases as Dr. Pierce's Favorite Prescription. No medicine has such a strong professional indorsement of each of its several ingredients—worth more than any number of ordinary non-professional testimonials. The very best ingredients known to medical science for the cure of woman's peculiar ailments enter into its composition. No alcohol, harmful, or habit-forming drugs is to be found in the list of its ingredients printed on each bottle-wrapper and attested under oath as complete and correct.

In any condition of the female system Dr. Pierce's Favorite Prescription can do only good—never harm. Its whole effect is to strengthen, invigorate and regulate the whole female system. When the system is deranged or affected by disease, the stomach and other organs of digestion become sympathetically deranged, the nerves are weakened, and a long list of bad, unpleasant symptoms follow. Too much must not be expected of the "Favorite Prescription." It will not perform miracles; will not cure tumors—no medicine will. It will often prevent them, if taken in time, and thus the operating table and the surgeon's knife may be avoided.

Doctors All Agree. The most eminent writers on **Materia Medica,** whose works are consulted as authorities by physicians of all the different schools of practice, extol, in the most positive terms, the curative virtues of each and every ingredient entering into Dr. Pierce's Golden Medical Discovery. In fact it is the only medicine, put up for sale through druggists for the cure of all diseases of the mucous surfaces, as nasal catarrh, throat, laryngeal and bronchial affections, attended by lingering or hang-on coughs that has any such professional indorsement—worth more than any amount of lay or nonprofessional testimonials.

Do not expect too much from the use of Dr. Pierce's Golden Medical Discovery. It will not work miracles. It will not cure consumption in its advanced stages. No medicine will. Nor is the "Discovery" so good for a sudden attack of acute cough, but for the lingering, obstinate, hang-on coughs accompanying catarrhal, throat, laryngeal and bronchial affections, it is a most efficacious remedy. In cases accompanied with wasting of flesh, night-sweats, weak stomach and poor digestion with faulty assimilation, and which, if neglected or badly treated are apt to lead to consumption, the "Discovery" has proven wonderfully successful in effecting cures.

The formula is printed on every wrapper of "Golden Medical Discovery," attested as to correctness under oath, and you can't afford to accept any substitute of **unknown composition** for this **non-secret remedy,** no matter what selfish interests may prompt the dealer to urge such upon you. In fact, it is **an insult to your intelligence** for him to do so. You know what you want and it is his place to supply that want.

Dr. Pierce's Pleasant Pellets are the original "Little Liver Pills" first put up by old Dr. Pierce over 40 years ago. Much imitated, but never equaled. They cleanse, invigorate and regulate stomach, liver and bowels, curing biliousness and constipation. Little sugar-coated granules—easy to take as candy.

Dr. Pierce may be consulted by letter **free** of charge. Address Dr. R. V. Pierce, Invalids' Hotel and Surgical Institute, Buffalo, N. Y.

Dr. Pierce's Medical Adviser (1000 pages) is sent free on receipt of 21 one-cent stamps for paper-covered, or 31 stamps for cloth-bound copy. Address Dr. Pierce as above.

Nugents

Mid-Spring Sale!

Safety Razor

Auto Strop Safety Razor, with strop and one dozen extra blades; in neat leather box; regular price $5.00; priced in the **Mid-Spring Sale** at..... **$3.00**

First Floor.

Finger Bag

Genuine pigskin, with leather strap handle; one frame pocket and two extra pockets; priced regularly at $1.00; **Mid-Spring Sale Price**..... **65c**

First Floor.

Stein-Bloch Clothing for Men

We have now on sale the Suits we secured with ready cash for one-half price, and all were made by the celebrated clothiers, *Stein-Bloch Company, New York*

$20.00 Men's Suits, Stein-Bloch make, Saturday..... **$10.00**
$25.00 Men's Suits, Stein-Bloch make, Saturday..... **$12.50**
$30.00 Men's Suits, Stein-Bloch make, Saturday..... **$15.00**
$35.00 Men's Suits, Stein-Bloch make, Saturday..... **$17.50**
$40.00 Men's Suits, Stein-Bloch make, Saturday..... **$20.00**
$50.00 Men's Suits, Stein-Bloch make, Saturday..... **$25.00**

The Stein-Bloch Co. Wholesale Tailors Registered 1888.

The methods of this firm are time-honored and have expanded beyond the point any one-man tailoring establishment can afford; their Suits are equal to the finest custom-made, and better than the average tailor-made; here is an opportunity for men who know how to dress to save $10.00 to $25.00 on their Spring Suits; these fine Suits are now on exhibition in our Washington Avenue windows.

Saturday Special Low Prices in Boys' Clothing

FREE—A fine Catcher's Mitt or Baseball and Bat will be given with every Boys' Suit costing **$2.95 or more.**

$1.00 for Boys' $1.50 Hats—In the nobby and very dressy Telescope style, so popular this season; late style blocks and leading colors; in gray, tans, browns, also blacks; **Saturday**.. **$1.00**

$2.35 for Boys' $4.00 Suits—Double-breasted coat, with straight or bloomer pants, in fancy mixtures; splendid-wearing cheviots and cassimeres; well made with good linings; **Saturday**..... **$2.35**

$4.95 for Boys' $7.50 Suits—Fine all-wool cheviots and cassimeres; nobby, up-to-date patterns, in fancy mixtures; double-breasted coats; trousers either straight knee or bloomer styles; a handsome and dressy Suit; well tailored throughout; **Saturday**..... **$4.95**

$7.50 for Young Men's $12.00 Suits (Sizes 14 to 20 years)—In the two and three-piece long pants style; made of all-wool, cheviot and cassimeres; splendid and stylish patterns, in fancy mixtures; cut in latest fashion and perfectly tailored; **Saturday**..... **$7.50**

Mid-Spring Sale of Ladies' Belts

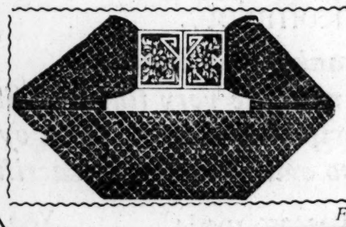

"The London Evercrush"

Silk Belt, with fancy-engraved gold buckle, in colors black, white, navy, brown, red and Copenhagen blue; something entirely new and unique; **Mid-Spring Sale Price**..... **50c**

Ladies' White Linen Wash Belt; pleated effect; with round pearl buckle; regular price 25 cents; **Mid-Spring Sale Price**..... **15c**

Ladies' Leather Belts; steel studded; with silver or gun-metal buckle; regular price 50c; **Mid-Spring Sale Price**..... **29c**

Ladies' Silk Elastic Belt; steel studded, with fancy steel buckle, and Beaded Elastic Belts; regular price $1.00; **Mid-Spring Sale Price**..... **69c**

First Floor.

Sale of Toilet Articles

15-cent Cut Glass Shaving Soap Boxes, nickel top; **Mid-Spring Sale Price**..... **10c**

15-cent Celluloid Dressing Combs; assorted colors; **Mid-Spring Sale Price**..... **10c**

10-cent Jar Quinine and Egg Shampoo Jelly; **Mid-Spring Sale Price**..... **7c**

Infant Pyralin Toilet Set, consisting of baby comb, teething ring and brush; regular price 65 cents; **Mid-Spring Sale Price**..... **45c**

Rubifoam, a delightfully fragrant and deliciously flavored liquid dentifrice; regular price 17 cents; **Mid-Spring Sale Price**... **12c**

Remarkable Sale of Children's Coats

At One-Half Real Values---$3.95, $4.50, $5 Coats, Choice, $1.98

The following telegram was received yesterday morning from our buyer, who has been in New York for the past week:

"Purchased entire stock of the National Children's Coat Manufacturing Company at 50 per cent discount. Place entire lot on sale Saturday at one price---$1.98."

We received this lot of 500 Children's Coats by express this morning, and were greatly surprised to find such excellent materials and that all are stylish; these are garments which would sell in a regular way for $3.95, $4.50 and $5.00; they are beautifully made of all-wool Scotch materials, in fancy checks, stripes and fancy plaids, also of plain colored paca cloth; colors of navy blue and golf red are represented, and the styles are the very latest, and of the most desirable; some in three-quarter length and some in the short box models; all are double-breasted and trimmed with fancy buttons; have turn-back cuffs and notch collars, which are inlaid with velvet of contrasting colors; the assortment of sizes is good, ranging from 6 to 14 years; your choice Saturday..... **$1.98**

Second Floor.

B. NUGENT & BRO. DRY GOODS CO., Broadway, Washington Av. and St. Charles St.

EVANS CLOSES LONG FIGHTING CAREER TODAY

Admiral Goes Aboard Flagship for Last Time in San Francisco Harbor

BIG FLEET REVIEWED

Secretary Metcalf Sees Greatest Fighting Force Under One Command.

SAN FRANCISCO, May 8.—Rear-Admiral Robley D. Evans, Commander-in-Chief of the Atlantic fleet, closes his long sea career today when he goes aboard his flagship, the Connecticut, for the last time, to be present at the review of the combined Atlantic and Pacific fleets by Secretary of the Navy Metcalf.

The review begins at 11 o'clock this morning, when the little gunboat Yorktown, with the Secretary's white-anchored flag at the main truck and with the civilian head of the navy and a party of guests on board, puts out from the Oakland shore to make a tour up and down the four lines of anchored battleships, armored cruisers and torpedo boat destroyers.

The fleets at anchor in the hill-surrounded bay constitute the heaviest fighting force the navy has ever known in a single command, and no such force in all the history of the navies of the world was ever before assembled under a Rear Admiral's flag.

Evans Departs Tonight.

Since the arrival of the Atlantic fleet Wednesday, Admiral Evans has made his headquarters in the city at the St. Francis Hotel, where he was joined by his family. He expects to depart for Washington tonight. Admiral Evans is relinquishing command of the fleet at this time at his own request, and because of his continued ill health. He will not be placed on the retired list until August and will remain on waiting orders until that time at his home in Washington.

Rear Admiral Charles M. Thomas, second in command, will resume his place as "senior officer present" Saturday, and Sunday becomes actually and in his own right the Commander-in-Chief of the Atlantic fleet. The Pacific fleet is to be retained in the harbor until May 15, so that until that time Admiral Thomas will have supreme command of the 44 ships that fill the Oakland Harbor.

May 15 Admiral Thomas is to be relieved at his own request, and then Rear Admiral Charles S. Sperry, commanding the Fourth Division of the Atlantic fleet, will fly his flag from the Connecticut and assume command to take the sixteen world-girdling battleships on the remainder of their cruise. The tour of the fleet will end at Hampton Roads Feb. 22, when President Roosevelt will receive the ships on the Mayflower, as he sent them away the 16th of last December.

Salute to Be Fired.

Admiral Evans' time on the bridge of the Connecticut today will be short. The ships all will dress in the full radiance of the rainbow flags, sailors will man the rail, and a salute of 17 guns will be fired from the flagship as the Yorktown approaches the head of the four columns.

The splendid armored cruisers of the Pacific fleet are anchored in the line nearest the Oakland shore. In the second line are the ships of the second squadron of the Atlantic fleet. Down between these two lines the Yorktown first will proceed.

When the little gunboat reaches the end of the lane she will turn to the right and sail up through the lane formed by the battleships of the First Atlantic squadron, and by the torpedo craft of both fleets. In this way the Yorktown will pass the Connecticut last of all. She will then anchor and the officers will be received on board at an informal reception by Secretary Metcraft.

Beats the band—a corker. See page 6.

CHINESE MEXICAN OBJECTS TO OUR EXCLUSION LAWS

Had to Get Special Permit to Enter Country and Buy Big Stock of Merchandise.

From the Baltimore American.

"There are about 25,000 Chinese living in the various towns of the Republic of Mexico, and nowhere in the world are Chinamen better treated than in the country of President Diaz," said Mr. Sing Li Foon, a prominent merchant of Juarez, Mexico, at the Hotel Kernan.

"Mexico shows no racial prejudice, and every man, no matter what his nativity, is given a fair show. As a consequence, the Chinese in Mexico are happy and prosperous. I wish we got as good treatment in other countries. I do not complain of the exclusion laws of the United States, but it certainly is a hardship the way our merchants, students and travelers are treated. In coming to Baltimore this time I had to get a special permit from Washington to pass me through El Paso, Tex., because the regulations are that a Chinaman must go from Mexico to the United States either by way of New Orleans or New York. To do this meant loss of time and money on my part, and, besides, was a personal injustice, as I am a merchant well known throughout Mexico, and my sole business in this country was to purchase a heavy stock of goods.

The legitimate PAID circulation of the Post-Dispatch in St. Louis and its suburbs is greater than that of ALL other English Dailies COMBINED.

REMARRIAGE WILL COST DIVORCED WIFE $7000

Mrs. Florence A. Angle Would Forfeit That Sum Out of $30,000 Alimony.

Mrs. Florence A. Angle, who got a divorce from her husband, Dr. Edward H. Angle, a wealthy dentist at 1023 North Grand avenue, and was given $30,000 alimony in Judge Rule's court Thursday, within 15 minutes after the case was called, declared to a Post-Dispatch reporter Friday that she had nothing to say about the case. She said she did not care to discuss the doctor's provision that in case of her re-marriage, $7000 of the total amount should go to their 19-year-old daughter, Florence.

This provision would leave Mrs. Angle only $23,000 if she should become a bride once more. Her marriage would cost her just $7000.

The Angles formerly lived at 3017 Morgan street, and Mrs. S. R. Hayes testified that Mrs. Angle always had treated her husband in an irreproachable manner, but that he had appeared utterly indifferent to her. They were married in Minneapolis March 20, 1887, and, the petition stated, Mrs. Angle was deserted in 1895, in St. Louis.

Mrs. Angle lives with her daughter at the Monticello Hotel. Miss Florence is quite ill, from concern over the divorce case, her mother said.

Money Is Sent Mrs. Fishman.

Two letters have been received by the Post-Dispatch, each containing $1 for Mrs. Fishman, 1210 North Eighth street, whose grocery was destroyed by fire April 30. One of the letters was signed S. R. Y., and the other was unsigned. The money has been delivered to Mrs. Fishman.

"FIXED" FIGHT LOSER RESISTS SUIT FOR $2000

Man Who Dropped $10,000 on Alleged Fake Stopped Two Drafts.

The details of an alleged fake prize-fight on the outskirts of St. Louis are being set forth in the appellate division of the Supreme Court in New York, according to a news telegram to the Post-Dispatch. The testimony is that Oscar Schrader of Chicago was fleeced of $10,000 by the fight.

The suit is to recover on two drafts for $1000 each, deposited in the St. Louis County Bank to the credit of one of the principals. Schrader stopped payment on them when he found his $10,000 was gone.

The fight took place in April, 1906, between Charles Class and Jack Williams. George Walker was stakeholder.

The testimony is that Class told Schrader two men were willing to bet $10,000 on Williams, but that Williams would "throw" the fight to Class if they could get the money covered.

Schrader is said to have been induced to bring $10,000 to St. Louis, to exhibit to the two betters on Williams. Before the fight began he deposited the drafts, which were to be Class' share of the $10,000 winning.

Schrader drank before the fight. The testimony shows that his $10,000 was put into a sack, pretendedly with another $10,000, under the assumption that it was to be put in a safety deposit vault.

$10,000 Declared Lost.

Soon after the fight began, Class slipped and fell and said he couldn't get up. The fight went to Williams, and the $10,000 was lost.

Schrader stopped payment on the drafts. Class transferred his claim on them to Joseph Strauss of New York, who is suing. Decision is reserved as to whether the complaint affords sufficient grounds for action.

Tally One for Tight Lacing.

From the Philadelphia Bulletin.

"Here," said a ship's surgeon, "is another cure for seasickness. Take it or leave it, as you please, but I know several it has helped. The cure is simple. You merely knot a scarf or broad bandage tightly round your stomach. Then the qualms gradually die away. The tight bandage is said to be a preventive also. It is, you know, a fact that women who lace are very seldom ill upon the sea.

Beating the Company.

From Chips.

She (on the Atlantic liner): Did you observe the great appetite of that stout man at dinner?

He: Yes; he must be what they call a stowaway.

HORSE DEAD, JUNK MAN HITCHES WIFE TO CART

Mrs. Mulaski Pulls Heavy Wagon Through Evanston Streets, While Husband Walks Beside Her Shouting "Giddap."

CHICAGO, May 8.—Harnessed between the shafts of a wagon heavily laden with old iron, bottles and rags, Mrs. Frank Mulaski, 55 years old, wife of an Evanston junk dealer, has taken up the task left off by the family horse at its death two weeks ago.

Supplied with especially fitted harness, she has made it possible for her husband, who pleads that he was too poor to replace the dead horse, to continue in business.

Daily she draws the wagon through the streets of Evanston, Wilmette and surrounding territory, responding with alacrity to her husband's cries of "whoa," "giddap," "gee" and "haw." Residents are indignant, but are puzzled as to how to stop the spectacle.

Mrs. Mulaski appeared in one of the principal streets yesterday drawing the wagon, which was loaded with half a ton of iron. Heretofore her efforts had been confined to the outskirts, where she astonished suburban residents and automobile parties.

During the journey through the downtown district of Evanston, her husband walked near her and visited houses along the street in search of chance customers. He carried a whip which he formerly had used on his horse, but he was not seen to strike her with it.

You'll fall off your chair. See page 6.

Pointed Paragraphs.

From the Chicago News.

About the busiest thing on earth is an idle rumor.

A man has his reason and a woman has been because.

The bread of idleness often causes mental indigestion.

Nothing pays larger dividends than a little common sense.

The offspring of strait-laced parents often turn out crooked.

Even the dignified head waiter occasionally puts his foot in it.

A liberal-minded woman isn't always giving her husband a piece of it.

BURGLARS SET BUILDING AFIRE, POLICE BELIEVE

Skeleton Key Used in Entering Before It Broke Out, Says One.

An attempt to destroy the vacant six-story building at 1007 Lucas avenue by fires lighted simultaneously in different parts of the building was reported to the police early Friday. Policemen who investigated say they think fires were started by burglars.

The fires were discovered by Private Watchman Bersch, who found the front door insecure. Entering the building, he smelled smoke, and on investigation, found a pile of rubbish at the bottom of the elevator shaft afire.

He summoned Herman Julg, a fireman, from the engine company at Eleventh street and Lucas avenue, who extinguished the blaze with a hand chemical.

Searching through the building, Julg and the watchman found another pile of rubbish afire in a closet on the second floor. This was also extinguished. The building was not damaged.

Skeleton Key Used.

Policeman Grogan and Miller, who investigated the fire, decided that the front door had been entered with a skeleton key.

No theory as to a motive has been advanced.

The Holbrook-Blackwelder Real Estate Trust Co. has the management of the building.

NEW PHONOGRAPH MAKES CHANGES AUTOMATICALLY

From the Philadelphia Record.

One of the drawbacks connected with the use of the phonograph is the constant attention which it requires during its operation so that it is almost impossible for the operator to derive any great amount of pleasure from the performance. Others sit arond and drink in the sweet strains of the music or the merriment of the monologue, but the operator must be on the alert constantly to see that the records are not damaged and that they must be changed as desired. If an encore is desired it is necessary for him to turn the needle back to the starting point. An inventor of Canton, O., has made an atachment by which the operation of the instrument is controlled automatically with the exception of the winding. The modern phonographs are supplied with powerful springs so that this task is reduced to a minimum. With the new feature it is possible to have the instrument play any part or the whole of the record and then stop or repeat as desired. The invention is not yet on the market, but will be at an early date.

Werner & Werner
QUALITY CORNER
ON LOCUST STREET AT SIXTH

We Inaugurate Our Semi-Annual Suit Sale Tomorrow—

Two Months Ahead of Time

The finest clothing of the period will be sold at prices lower than department store or average clothing store grades are offered at. We leave facts to make their own impression, if you want the best—then see our supreme garments.

Reducing Our $20 Suits to $12.75

Reducing Our $25 and $30 Suits to $18.75

Reducing Our $35 and $40 Suits to $24.75

Reducing Our $45 and $50 Suits to $32.50

(Involving Everything but Full Dress, Tuxedo, Homespuns, Serge and Black Suits)

Probably no news ever proclaimed by any retail house in America could be more unexpected, more startling than the announcement by Werner & Werner, recognized as the highest-class clothing establishment extant, of a sale such as this one.

It establishes a precedent.
It will surprise St. Louis.
It will startle the entire clothing trade.

It offers you even greater price reductions at the very threshold of the spring and summer season than those which customarily prevail at the end of the season when stocks are down to the minimum and assortments incomplete.

We give you the reason frankly and openly:—
We are badly overloaded with the very finest of Suits.
We dare not risk being compelled to carry them over.
We choose the lesser of two evils. Better to sacrifice now than to sacrifice doubly later.

You know, or ought to know, that our clothes are made by the finest talent in the profession, by tailors who specialize in high-class apparel exclusively.

Our woolens are of the latest weaves and colorings, many of them confined wholly to this establishment. Some of them even show the trend of fashion for 1909.

You know, or ought to know, that we hav never been given to sensationalism; therefore you may take each word of this announcement at its face value.

Our corps of expert fitters will be increased threefold during this interesting event, and you will be given the same painstaking care and attention as though you paid us our regular prices.

Men of Society, Men of Affairs, Men of Professions, Men of Salary—The Opportunity Is Golden! The Sale Will Be Withdrawn the Instant Our Stock Is Diminished to Its Proper Proportions.

BOYS' AND CHILDREN'S WOOLEN SUITS AND REEFERS are included in this sale. A reduction of 25% off our regular remarkably close prices will be allowed on every purchase.

Werner & Werner
QUALITY CORNER
ON LOCUST STREET AT SIXTH

GARBAGE PLANT TO BE ERECTED NORTH OF CITY

Site on Wabash Road Near Chain of Rocks Said to Have Been Chosen.

The new garbage reduction plant, according to reliable authority at the City Hall, is to be built north of the city limits on the Wabash Railroad. The site chosen is said to be just above the Chain of Rocks, where the city's water supply is obtained.

Lawrence B. Pierce, president of the Standard Reduction and Chemical Co., which has the contract for the garbage plant, was asked Friday if this were true.

"I can't say anything about that," he replied. "It's up to Mr. O'Reilly."

Delay Is Favored.

"Is it true that the announcement has been delayed in order to get building materials on the ground, so that anyone asking an injunction against the plant must put up a larger bond?" he was asked.

"Yes, we think it wiser to wait as long as possible," Mr. Pierce replied.

O'Reilly Bound by Pledge.

Mr. O'Reilly refused to say whether the site mentioned was the one chosen. He was asked if April 10 was not the date set for announcing the site.

"Yes," he replied, "but I am not going to announce it until Mr. Pierce says to. I have given him my promise, and will not divulge the site he has chosen until he releases me, if he chooses to wait until the plant is entirely constructed. I will do what he says."

First time for St. Louis. See page 6.

LEMP DEPOSITION IN CHICAGO

Judge Kinsey Orders Evidence Taken in Windy City.

Judge Kinsey made an order Friday in the divorce suit of Mrs. Lillian Handlan Lemp against William J. Lemp Jr., permitting the plaintiff to take depositions in Chicago May 23.

The order was made at the request of Mrs. Lemp's attorneys. They did not specify whose depositions they desired to take. Depositions already have been taken in St. Louis and New York, but have not yet been filed in court.

ST. LOUIS WELL TO FRONT IN BUILDING OPERATIONS

Decrease Here Over April, 1907, Is Only 20 Per Cent, Half as Much as New York.

Figures showing the extent of building operations in all the large cities of the country, as compiled by the American Contractor of Chicago, show that, despite the depression, St. Louis builders have been more active than those of many other cities in the month of April.

The total amount expended for building here during the month was $2,033,200 against $2,560,447 the same month last year, a decrease of 20 per cent. New York showed a decrease of 40 per cent and Chicago an increase of 14. The largest increase, 171 per cent was shown by Denver.

Despite the fact that it is being rebuilt, San Francisco shows a decrease of 74 per cent.

The total amount spent for building by the cities listed was $47,816,565, compared with $72,183,172 in April, 1907.

More Miles With Less Capital.

The average capitalization of the 220,183 miles of railroad in foreign countries is $108,000 a mile. In the United States the average for 222,340 miles is a little more than $58,000 a mile.

You can now avail yourself of the highest known standard of fine clothes and know the great pleasure of being faultlessly attired and also avoid risking the fatal experience of department store and average clothing store quality and fashions and at a price tremenduously lower than even their grades are sold for. See our announcement in this issue, page—4
WERNER & WERNER.

BELLEVILLE'S LONELY BACHELOR PUT IN CELL

Despite Wealth, Ewald Seibert Refuses to Pay $10 Fine for Spreading Good Cheer.

Refusing to pay a $10 fine for spreading the gospel of good cheer on the streets of Belleville, Ewald Seibert, a wealthy bachelor, whom hundreds of women want for a husband, was sentenced to serve forty-two days in the Workhouse Friday.

Seibert's celebration of St. Patrick's Day and his subsequent attempts to take his life with an empty revolver and a bottle of castor oil, attracted the attention of many women, who wrote that they could love him for himself alone, despite the fact that his fortune is estimated to be $60,000.

Justice Wangelin, the same Judge who handed Seibert the revolver when he was arraigned before, passed the sentence on him Friday.

"Your Honor" said Seibert. "I didn't drink anything but whiskey. The women have been writing to me so much of late that I just had to come to Belleville for a rest. I'd rather go to the workhouse and hire a correspondent to answer those women's letters than pay $10. Seibert is 65 years old. He was taken back to the city jail and will be held there until Saturday to give him an opportunity to change his mind. If he does not pay his fine then he will have to go to the County Workhouse.

At least 10 dollars in your pocket. See page 6.

WOMAN WITH BABY IN ARMS FAINTS FROM LACK OF FOOD

Burdened with a year-old baby, Mrs. Martha Cohen collapsed at Jefferson and Geyer avenue, after an ineffectual attempt to effect a reconciliation with her husband, from whom she is separated. City Hospital physicians say her collapses was due to privation and lack of food.

Mrs. Cohen is 25 years old and lived with a sister at 2214 South Broadway. She says her sister is unable to support her and the child, and that she went Thursday afternoon to see her husband, Harry Cohen, at 2818 Thomas street.

Our Dining Room

IS conducted on the highest standard. We serve a dainty matinee luncheon from 2:30 till 5 p. m. for **25c.**

Our Cold Storage Vaults Will Keep Your Furs, Etc., Safely Through the Summer

GRAND-LEADER STIX, BAER & FULLER. D. G. CO

Wall Moulding

1½-in.; imitation oak; ft., **1c**
1½-in.; cherry; ft. **1c**
3-in. Oak Plate Rail; ft. . **10c**
(Fourth Floor—Wall Paper Dept.)

A Remarkable "One-Day" Clothing Offer

Choice of Our Men's $30, $35 and $40 Suits at $24.50

EVERY man with a grain of intelligence will understand this offering is bona fide. We are giving you the choice of our $30.00, $35.00 and $40.00 Suits for $24.50, and as thousands of men are familiar with our clothing stock, and have undoubtedly priced some of our highest grade suits and know what we ask for them, they are surely in a position to know whether we are fulfilling this offer to the letter or not.

AND to avoid any misunderstanding, we state very plainly that we will sell you on Saturday, and Saturday only, Men's Suits that are priced $30.00, $35.00 and $40.00 for $24.50. On Monday you will be asked to pay the higher prices.

We are adopting this method to familiarize a greater number of men with the high character of our clothing, the vast range of clever patterns and styles that we are showing, and the wonderful **$24.50** values we are giving. After you buy one of these Suits, we want you to consider it as our $30, $35 or $40 value, whichever the case may be. The $24.50 price is for one-day only, and must not be considered as a general proposition. **$24.50**

THESE garments are the newest creations for spring and summer; made of fine worsteds, velours and cassimeres; all silk-lined; each garment hand-tailored; come in the new shades of tan, brown, gray and olive.

WE urge you to avail yourself of this unusual opportunity, and assure you that it is the greatest offering that has been made in the local clothing field, for we are absolutely sacrificing profits and part of the cost on many of the garments. These are all our regular lines, mind you, not odds and ends, and we guarantee the trustworthiness of the garments; choice, **$24.50.**

We Also Offer Very Remarkable Values in Men's Suits at $12.50

$12.50 We have taken garments from the higher-priced lines in order to give you this phenomenal value for Saturday only, and you may choose from a splendid line of worsteds and cassimeres; in the very latest shades of brown and tan; all very finely made; splendidly trimmed; cut in the correct modes; this offering is second only to the above, for the values are superb; choice, **$12.50.** **$12.50**

GRAND-LEADER
Stix, Baer & Fuller Dry Goods Co.

The ROAD to YESTERDAY

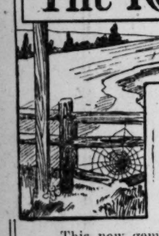

CHORUS.
Let's find the Road to Yesterday,
Let's find the paths we used to stray;
Let us forget that it's today,
Once more we love and it is May!
Let's find the dream that was so sweet,
Our words of love let us repeat.
Let's find the way, let's find the way,
The Road to Yesterday.

This new gem by Miss Clara Kummer is of a high type, dignified in conception and musicianly in construction, yet arranged in a simple style for both player and singer. You will soon be unconsciously humming this captivating new song.

This list is spontaneous, melodies and varied; the different numbers are by well-known authors who seek to please the popular taste.

New Songs, 10 Cents Per Copy

I'm Afraid to Come Home in the Dark
Ain't You Glad You Found Me
As Long as the World Goes Round
There Never Was a Girl Like You
I Couldn't Make a Hit With Molly
Captain Willie Brown
Garden of Dreams
Sweetheart Days
Lotus San
Tonight
Curly
Dimples
Topeka
Senorita
Bombay
Jack Frost
Sugar Plum
Summertime
Sunny South
Whispered Thought
Fine and Dandy
Ivanhoe—Intermezzo

Marches, Waltzes and Dances

Mail Orders Filled—1c extra for postage.

Let us know your music requirements, we can supply you with anything that is published.

50c Music Book, Saturday, 10c

Nimble Fingers

A Collection of Easy Pieces.
Composed, Edited and Fingered by Eduard Holst.
Excellent for Teaching or Recreation.

CONTENTS

		Page
The Little Sousa	March	2
The Midget	Polka	5
Alpine Echoes	Tyrollenne	8
Jolly Brownies	Caprice	10
Sunset	Nocturne	12
Charming	Minuet	14
Sleigh Riding	Galop	16
Forest Echo	Tone Piece	18
Twinkling Stars	Melodie	20
The Sailor's Return	Hornpipe	22
Graduates	Mazurka	24
Going to Jerusalem	Schottische	27
The Young Strauss	Waltz	30

Sent Postpaid, 15c.

Sale of Plants for Bedding

Moon Vine
Attains a height of 30 ft. in one season; large white flowering; dozen, **75c**; each, **7c.**

Geraniums
The best and popular varieties for bedding purposes; per dozen, **75c**; each, **7c.**

Coleus; various colors; for bordering the garden; each, **5c.**
Verbena; all colors; always in bloom; dozen, [illegible]; each, **5c.**
Vinca Vine; large plant; variegated leaves; for hanging baskets or lawn [illegible]; dozen, **$3.50**; [illegible] **35c.**
Marguerites; in full bloom; large plant; each **25c.**
Geraniums; in full bloom; large plants; well branched; such varieties as: S. A. Nutt; dark red; Jean Viand; Mrs. E. G. Hill, etc.; dozen, **$1.50**; each, **15c.**
Weeder; tined; each, **5c.**
Garden Rake; 10-tooth; each, **15c.**
Children's Garden Set; Hoe, Rake and Spade; 3 pieces for **10c.**
Cemetery Set; short handle Hoe, Rake and Trowel; complete set for **25c.**
Garden Trowel; steel blade, **5c.**
Grass Shears; good cutlery blade, **19c.**
Hedge Shears; best quality, **$1.39.**
Garden Spade; D-shape handle, **49c.**
Women's Garden Rake; 7-tooth, **12c.**

Men's Fixings Specially Priced

IF you have an idea that we are running a Furnishing Goods Department merely for the benefit of the women who buy their husband's ties and things, you are very badly mistaken. This is a man's store in every sense of the word, and we carry a stock that would swamp the average haberdasher.

We buy in quantities. A thousand dozen Shirts is not an unusual purchase, and taking over manufacturers' entire surplus stock of Underwear is a very ordinary event. That's the reason you secure such values here. *(Main Floor.)*

Men's Negligee Shirts; white or colored; plaited bosom; coat style; cuffs attached; $1.50 values; at **95c.**

Men's Underwear; white spring needle and colored Balbriggan; 50c and 75c garments; at **39c.**

MEN'S Sample Summer Underwear in mercerized silk, foreign lisle, domestic lisle, French and German Balbriggan; superweights; in the wanted shades; every garment guaranteed perfect; arranged in three assortments, as follows:

Values to 75c, per garment, 35c
Values to $1.25, per garment, 55c
Values to $1.50, per garment, 75c

Have you seen our Men's Ties at 55c? They are the best in town for the money, and no mistake. Compare them with the usual kinds offered by haberdashers at one dollar, and you will be convinced that you have been overpaying. New styles are shown every week.

Pajamas Reduced

$1.00 Pajamas priced **79c**
$1.50 Pajamas priced **$1.15**
$2.00 Pajamas priced **$1.45**
$5.00 Pajamas priced **$3.48**

Special for Saturday—Men's 25c Silk Garters; per pair, **10c.**

Lowest Prices on Boys' Fine Clothing

WE are giving you an opportunity to profit by some very fortunate purchases of Boys' Clothing. You can save several dollars on each garment, and choose from very superior lines. *(Second Floor.)*

$4.00 and $4.50 Suits, $3.00

$3.00 A WONDERFUL collection of newest models in Boys' Spring Suits; new color combinations and patterns; designed and made for this season's selling; new effects in worsteds, cassimeres and velours, also blue serge and black thibet; double-breasted and Norfolk coats; straight and Knickerbocker pants; novelties in Russian and sailor blouse; also nobby Reefer Topcoats; all assembled in one lot; $4.00 and $5.00 values at **$3.00.**

Boys' $7.50 and $8.50 Suits at $5.00

$5.00 THESE Suits are worth $7.50 and $8.50, according to your own standard of value. We want you to come expecting wonderful values, and feel that you can choose from a wide range of styles, materials and patterns. Single and Double Breasted Coats; also Norfolk Coats; straight and Knickerbocker pants; Russian and Sailor Blouse Suits and many novelty effects; complete line of sizes; gathered in one group and priced for tomorrow at **$5.00.**

$9.00 and $10.00 Suits, $7.50

$7.50 THIS is your opportunity to secure very high-grade boys' apparel at an immense reduction; made up of the finest English worsteds, velours and cheviots; some new effects in Panama cloths; excellently tailored and splendidly lined with fine serge or alpaca; most correct and exclusive models and patterns of the season; priced **$7.50.**

Special in Tub Suits; $3.00 and $3.50 Values, $1.95

BOYS' Tub Suits, with two pairs of bloomer trousers, of percale, madras, cheviot, pique and linen; the season's popular colorings, blue, brown, pink, tans and white; $3.00 and $3.50 values; priced **$1.95.**

Russian Suits, sizes 2½ to 8 *Sailor Suits, sizes 5 to 10*

"Do you mean to tell me you absolutely guarantee Kneeland Shoes?"

—a gentleman asked us, after reading in our advertisement that any purchaser finding, after a month or two of wear, that the Kneeland Shoes did not give satisfaction, they would be replaced with a new pair, or the money refunded.

We assured him that the advertisement meant exactly what it stated, and his comment was: "You must have a great deal of confidence in these shoes."

Of course we have confidence in them. Do you suppose we would back a line of Shoes with our reputation and proclaim them as the best values obtainable, unless the Shoes could back up our assertions? It would be the height of folly on our part.

We expect every man who buys a pair of Kneeland Shoes to come for this line again and again.

Be sure to see this splendid line of footwear for men; the newest Spring and Summer styles are in; blacks and tans of all kinds; priced **$4** and **$5** pr.

A Very Special Razor Sale

$1.00 and $1.50 Values at 45c

EACH year one of the largest importers of Razors in New York sends us his samples and small lots of English and German Razors; all the well-known brands are represented, including the famous Wadsworth and IXL makes; each one made of high-grade steel, in a careful manner; all styles and sizes, with round or square points; full hollow-ground and ready for use; with the exception of a few, they are in perfect condition [illegible] 600 in the lot; if bought in a regular way we would [illegible] $1.00 to $1.50 for these Razors; entire lot on sale [illegible] No. 10), ea., **45c.**

45c

(Main Floor.)

The Gem Junior Safety Ra[illegible] 7 blades; compares favorably with the higher-priced safety razors; guaranteed to give satisfaction or money refunded; priced **$1.00.**

A Splendid Bargain in Women's Low Shoes

$2.50 and $3.00 Values at $2.00 a Pair

THIS is one of the best collections of nobby Oxfords we have ever offered at a special price.

You will find them in the Main Shoe Section, and if you are wise you'll make your selection early.

Come in the newest effects; in tan Russia calf, coffee-brown kid, patent colt and vici kid; heavy and light soles; buckle Pumps; one, two and three hole Sailor Ties; plain toe, Cuban heel Oxfords and Blucher cuts; in fact, there is no end to the variety; in all sizes from 2½ to 8; A to E lasts.

Every pair is guaranteed absolutely perfect; splendid [illegible] and $3.00 values; at **$2.0[illegible]**

(Main Floor.)

PERKINS, THO' RATED AN EXPERT, LACKS BIPLOMA

City's $10,000-a-Year Adviser, Foe to Terminals Here, Not a Graduate.

QUESTIONED BY CROW

Counsel in Government Suit Forces Admission at Hearing.

Albert T. Perkins, the $10,000-a-year adviser of Mayor Wells' Bridge and Terminals Commission, is not a graduate engineer, according to his own admission during his cross-examination by former Attorney-General Edward C. Crow. The man who says that it "would be a bad thing for St. Louis" to have the East St. Louis terminals removed to 'St. Louis holds no diploma from any engineering school.

He made the admission in testifying at the hearing before Special Commissioner Rombauer in the suit of the Government against the Terminal Association.

In response to a direct question by Mr. Crow, special counsel for the Government, Mr. Perkins replied that he is not a graduate of any technical engineering school.

He added that he studied engineering from books and in clubs and acquired his practical knowledge of the subject as a superintendent for the Burlington and in other railroad positions.

"I think my experience qualifies me for my place," he declared.

Admits Roads Defy Law.

Mr. Perkins said at the hearing before Commissioner Rombauer that the Merchants' Terminal Railway Co. and the St. Louis Transfer Railway Co. always had ignored the city ordinances limiting switching charges to $1 per car. Asked if he knew why the corporations have not been obeying the law, he answered:

"I simply know they are charging more than the rate fixed in the franchise ordinance passed by the Municipal Assembly."

Mr. Perkins admitted there are 500 St. Louis industries located on independent Terminal tracks, whereas there are only 200 on the tracks of the St. Louis Terminal Association.

Still Upholds Terminal.

"That shows that the Terminal Association has not built up St. Louis industries, does it not?" asked Mr. Crow.

Perkins evasively replied it shows that the terminals of the individual railroad companies proved valuable in connection with those of the Terminal Association.

EVERYTHING READY FOR BIG AUCTION OF REALTY

Washington Heights Lots Will Be Sold Saturday to the Highest Bidder.

Arrangements are complete for the big auction sale to be held by the Mercantile Trust Co. Saturday afternoon at Washington Heights. One hundred and ten residences and 24 business sites will be disposed of. The sale will be without limit or reserve, to the highest bidder, the terms being one-fifth cash and the balance in one, two, three and four years, with interest on the deferred payments at the rate of 5 per cent.

The property is finely situated, lying on the south of Delmar boulevard and east of Skinker road.

The sale is in liquidation of the affairs of the Missouri-Lincoln Trust Co., the assets and business of which were bought by the Mercantile Trust Co., and should be an opportunity to obtain an advantageous purchase.

The fact that the sale is under the auspices of the Mercantile Trust Co. is assurance of its bona fide character.

TRAVILLA WOULD HAVE CITY BE EASIER WITH PAVERS

Street Commissioner Advises That Guarantee Period Be Reduced to a Year.

In his annual report, issued Friday, Street Commissioner Travilla recommends that the period for which contractors are required to guarantee brick and granite street paving be reduced from five years to one year.

Under the present system, he says it is almost impossible to force contractors to keep the streets in repair during the five-year guarantee period, and that in most cases there is litigation which is expensive to the city. He believes if the streets were turned over to the city at the end of one year thy could be kept in repair at less expense.

He recommends the building of a city asphalt plant. Until that is done, he thinks the five-year guarantee period on asphalt, and bitulithic pavement should be maintained.

East Side Racing Postponed.

Becaus of the rain which thoroughly soaked the track the weekly matinees of the Gentlemen's Driving and Riding Club, which was to have been held at Priester's Park, on the East Side, Saturday and Sunday afternoons, has been called off. A matinee will be given at the park the following Saturday and Sunday, weather permitting.

Alton Physician Is Dead.

Dr. Ira Ganstang, formerly of Alton, led of throat trouble Thursday night Chicago, according to word received Alton Friday. Dr. Dule Garstand and John Becker of St. Louis are brothsister.

Sat... Till 9:

...legitimate PAID circulation ...ost-Dispatch in St. Louis and ...bs is greater than that of ...er English Dailies CO...

THE GLOBE of ST. LOUIS CAPTURES THE BIGGEST PLUM IN AMERICA

First Time That Any Store West of the Ohio River Captured This Great Prize! Entire Surplus Spring Stock, 3380 Men's and Young Men's Handsome Suits, From

The World-Renowned Baltimore and New York Tailors

Baltimore — **Schloss Bros. & Co.** — New York

The Men's Style-Creators of America

These rich Suits, comprising only the regular Schloss Bros.' 20.00, 25.00 and 30.00 qualities, and all thoroughly up-to-the-minute styles and patterns, were closed out to the Globe 30 days sooner than Schloss Bros. generally close out their surplus stocks, and at such a tremendous discount as to enable us to sell them for about half their value and even loss. This may sound **EXAGGERATED** to you, at this time of the year, but remember that this is an **EXTRAORDINARY** year. We don't expect you to **FULLY BELIEVE** our statements in this ad—and we don't **WANT** you to believe them—we want you to **SEE THE SUITS IN THE SHOW WINDOWS**. That's all we **URGE** you to do—**SEE THE SUITS. THE SIGHT AND TOUCH OF THEM IS THEIR BEST ADVERTISEMENT.** The Suits **THEMSELVES** are more eloquent than **THE ADVERTISING MAN.**

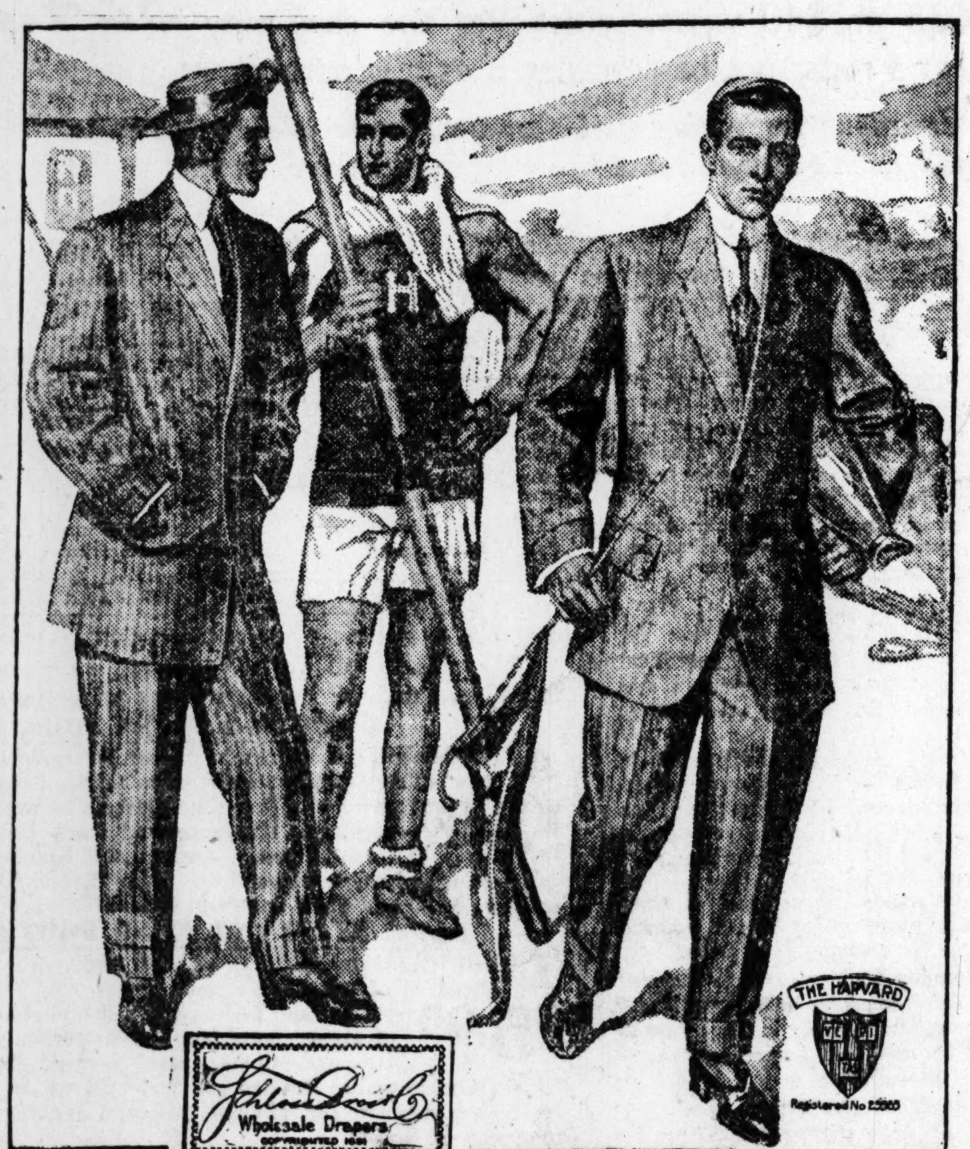

Free Choice of 3380 of Schloss Bros' FINEST $20, $25 AND $30 Suits

For Men and Young Men and every one supremely up to the very minute in pattern and style.

$12.90

You'll find tonight's papers chuck full of clothing bargain ads. Far be it from the Globe's purpose to "knock" the other fellow. But this we do: We admonish you, **IF YOU VALUE DOLLARS AND CENTS** (and who doesn't now-a-days?) **NOT to BUY**, before you **INVESTIGATE** what we're telling you about this Schloss Bros. purchase. If you don't agree that this offer is the **BIGGEST BARGAIN** you've struck in **YEARS**—well, you haven't **LOST** anything, **ANYHOW**—but if you **FAIL TO LOOK AT AND INSPECT THESE SUITS**—you'll regret it! If ever the Globe had a real snap to offer, **HERE IT IS.** Why, Schloss Bros. don't regularly sell a Suit for less than 13.50 **WHOLESALE**, and very **FEW** at **THAT** price. These Suits come also in stouts, slims, long-stouts, shorts, etc. They'll fit **ANYBODY**! And every one is this season's goods, closed out because Schloss Bros. never carry a solitary garment over from one season to another.

This wonderful collection of Clothing embraces the **newest models**, the latest designs and **color schemes**, and all the **choicest fabrics** now in fashion. All the world-renowned Schloss Bros.' models that you've read about in the daily papers and style journals—

"Olympia," "Adonis, "Royal," "Harvard," "Imperial" and "London".

vieing with each other in graceful elegance of tone and finish, **are lavishly represented.** Amongst the shades are all conceptions in **browns, tans, fawns, coffee, pearl, silver** and **darker grays, blacks** and **blues**—in fact, the assortment is **bewildering—stripes, checks, plaids, pin checks, mixtures** and **overplaids.** The fabrics are the very **purest wool.** The skill displayed on every garment is **faultless.** The inside as well as the **outside** will stand the **closest scrutiny.** The **linings,** the **padding,** the **pockets,** the **cuffs,** the **collars,** the **buttonholes,** the **fit,** the **whole combination,** is absolutely beyond comparison with any ready-to-wear clothing in the world. Now, don't **believe** all of this, **LOOK IN THE SHOW WINDOWS AND SEE FOR YOURSELF.** That's what we **want** you to do. No man, or young man, with good horse sense can fail to see at a glance that he's looking at $20, $25 and $30 Clothing, and can buy it tomorrow for.................. **12.90**

Sale of 1.75 and 2.00 Eagle Shirts, 1.10

A Shirt opportunity at the right time. A chance purchase of 300 dozen celebrated **EAGLE BRAND** Shirts, in all the new Spring patterns, made coat style, with cuffs attached or detached. It's a well-known fact that the **EAGLE** Shirt manufacturers do not make a Shirt to sell for less than **1.50**, and these are **MOSTLY** the 1.75 and 2.00 grades. The Shirts are strictly **firsts**; positively no **seconds** in the lot; on sale tomorrow, 1.50, 1.75 and 2.00 Shirts.............. **1.10**

Or 5 Shirts for 5.00

Boys' 4.00 Suits, 2.95

Nobby cassimeres and cheviots; durably made; natty fitters; you can't buy them at other places for less than 4.00; they're yours at the Globe tomorrow reduced to................ **2.95**

FREE! A fine Fielder's Glove or "Louisville Slugger" Bat and Ball with these BOYS' SUITS.

Boys' 5.00 Suits, 3.75

Bloomer style; ages 6 to 16; fancy cassimeres and fancy cheviots; elegantly made and trimmed; priced at all other stores at 5.00; at the Globe tomorrow........................ **3.75**

Boys' Baseball Uniform Suits—Gray shirt, pants and cap and red belt—the ENTIRE UNIFORM.............. **75c**

Open Till 10 P. M. Saturdays

HERE'S THE LIMIT!

Men's Pure Wool Blue Serge Suit

Single or double breasted, and guaranteed not to fade, and the equal of those sold **anywhere in town** for 10.00, for **tomorrow only**.......... **$6**

Don't Overlook This Good Thing!

1.85 For Men's Finest $4, $5 and $6 **PANTS**

These Trousers are the very **finest pure wool fancy worsteds, nobby outings,** etc. Each pair has a **tiny little scratch** in the **weaving,** in just some **one** spot. We've marked these places with **chalk,** so you can see them. They're so slight you'd **never find the tiny scratch** unless we **marked it** for you. And **at that** you'll have to have **good eyes** to see it. Yet, on account of this **one tiny scratch** in the **weaving** of these Trousers you can select from 2000 pairs of the **handsomest, richest, pure wool worsteds, serges,** etc., you've ever seen for.......... **1.85**

OPEN SATURDAY NIGHT TILL 10.

Globe 7TH & FRANKLIN AVE.

WE GIVE GOLD CASH VALUE STAMPS. 3.00 IN GOODS FOR A BOOK FULL.

3.50 "Regent" Shoes, 2.40

Genuine **3.50 Regent** make; every pair stamped; in **tan calf**; tan vici, **velour calf,** and **gunmetal**; lace, button and Blucher styles; Goodyear welt soles; all the new Spring styles; every pair guaranteed to give satisfaction; tomorrow only.... **2.40**

Ladies' 3.00 Tan and Patent Oxfords, 2.40—Large eyelets; ribbon laces; single and double soles; all sizes; for tomorrow only........ **2.40**

Boys' 2.50 Shoes, 1.90—Patent colt and fine vici kid; lace and Blucher styles; all sizes; for tomorrow only................ **1.90**

2.10 for J. B. Stetson Hats

The Globe offers tomorrow choice of any 2.50 or 3.00 Soft Hat in the house, all shades, and also about 10 dozen light colored, genuine John B. Stetson 3.50 Hats (while the 120 last) for **2.10**

2.50 Peerless Hats, 1.75

Black and all new shades; the renowned **"Peerless"** Hats, for which the Globe is **sole** St. Louis agent; in stiff and soft shapes (like picture); such as the **"Dunlap," "Knox,"** the **"Mascot"** and **"Telescopes"** **1.75**

OPEN SATURDAY NIGHT TILL 10.

Globe 7TH & FRANKLIN AVE.

WE GIVE GOLD CASH VALUE STAMPS. 3.00 IN GOODS FOR A BOOK FULL.

SOCIETY

DURING the afternoon of Saturday, May 16, of the Charity Carnival, the children who patronize the miniature railway after each trip will be entitled to a chance at the "Booth of Fortune." There are a given number of "prizes" and the same number of blanks. The attendants will wear gowns of pure white, with cherry-colored trimmings, and the gentlemen who will assist will wear white caps, cherry-colored bands, each cap to be adorned with a miniature locomotive, puffing real smoke. The miniature railway will be conducted by Mrs. Henry C. Weber. Mrs. J. C. Sharp and Miss Manewal, assisted by:

Mmes.—Harry Culver, C. Leahy.
Misses—Tillie Dickriede, Lillian Weber, Alice Judge.
Messrs.—J. C. Sharp, H. C. Weber, Will Blanke, Harry Culver, C. Lehye, Chas. Conradis, August Kaufman.
Mmes.—Chas. Conradis, Freda Trauernicht.
Misses—Maize Whyte, Margaret Taylor, Mildred Sharp.
Messrs.—Marquard Braun, Robert Braun, Chas. L. Smith, Milton Manewal, Sylvester Judge, J. Clifford, Harry Blanke.

Mr. and Mrs. Thomas Carter Jr. have returned home from Miacedes, Tex., and are located at the Aberdeen Apartments.

Miss Anne Kress of 5030 Vernon avenue has as her guest Mrs. William Carter of Chicago.

The costumes worn by the matrons and maids interested in the bowling alley concession of the Charity Carnival will be white skirts with deep borders of crossed tenpins and balls, and red ties and belts and hats covered with red carnations. There will be the world-renowned Salem Gibralters for sale, and other cooling and delectable refreshments.

Mrs. Edwin A. De Wolf, chairman, will be assisted by:

Mmes.—John W. Day, W. L. D. Gifford, Holmes Smith, Wm. Stuyvesant, E. C. Eliot, Wallace McCargo.
Misses—Ruth Heron, Alice Eliot, Gladys Metcalfe, Elizabeth Krum, Hodgman.
Mmes.—Mark Hollingshead, T. M. Hollingshead, William Thelease, Howland, R. F. Spencer.
Misses—Elizabeth Stuyvesant, Meredith McCargo, Florence Spencer, Kinsley.

Miss Florence Harrison will entertain next week with a luncheon at her Kingsbury place home for her guest, Mrs. Fugate of New Mexico.

Mrs. William Carson of Carrollton, Mo., is the guest of her sister, Mrs. John W. Harrison of Kingsbury place. Mrs. Carson is regent of the Carrollton Chapter D. A. R.

Mrs. John Nickerson, who has been visiting her daughter, Mrs. W. Scott Bryan of New Orleans, has returned home.

Mrs. Edgar Tilton, accompanied by her daughter, Miss Esther Tilton, will sail from New York May 10 for a tour of Europe.

Mrs. Murray Carleton will depart late in May for the East. She will go to Tarrytown to attend the graduating exercises of the Castle. Miss Susan Carleton is one of the graduating class.

MEET ME FACE TO FACE SATURDAY

AT 211-213 N. SIXTH ST. NEAR OLIVE

Tomorrow I am going to give you another opportunity to get in on this great special sale of

600 FINE SUITS

ACTUAL $20 $25 AND $30 VALUES

At the Lowest Prices Ever Named by Any Store in This City

$10 AND $15

I don't care how big a sale anybody else may have "in the papers"—I have the biggest values **IN THE STORE**—and that's what **you** are interested in! If I have any actual competition I can't see it! If anybody can come anywhere **NEAR** duplicating the clothing values this sale offers, I will give them the choice of this stock for nothing. I am not blowing or exaggerating—the grandest Suit values you've ever seen in all your life are **HERE**—in this great purchase—and

You Owe It to Yourself to See What I Am Offering Before You Make a Selection Anywhere Else

See these values in my windows, THEY WILL OPEN YOUR EYES *Joe*

Fireside & Bone

211-213 North Sixth Street, Near Olive

Men's Walking Pumps

Light, Dressy and Comfortable

Tan and Patent Leather, Plain Toe, One-Eyelet Pumps	$4.00
Tan, Patent Leather and Gunmetal One-Eyelet, Wing-Tip Pumps	$5.00
Russia Tan and Black Calf Plain and Wing-Tip Two-Eyelet Pumps	$6.00
Regular Pumps (with ribbon bow) in gunmetal and patent leather	$3.50 and $5.00

Open Saturday Till 9:30

Swope SHOE CO

311 North Broadway

MRS. LEATHE IS RICHEST WOMAN ON TAX LIST

Her $1,024,340 Overshadows Many Fortunes Supposed to Be Colossal.

CORPORATIONS MODEST

United Railways Assessed One-Ninth as Much as the Widow.

Mrs. Grace A. Leathe, widow of Samuel H. Leathe, aged art dealer, iron merchant and real estate investor, is the richest woman in St. Louis, according to the 1908 tax lists, which have just been made public.

She came into her fortune since the 1907 list was made up and this is her first official appearance as a holder of a large fortune. She will pay taxes on $1,024,340 worth of real and personal property, the tax assessment representing 65 per cent of the actual value.

On the roll of wealth she displaces Nancy L. Johnson, who has heretofore led the list, and whose property this year is assessed at $764,990.

Fourth Highest Taxpayer.

According to the assessment figures Mrs. Leathe's fortune is exceeded only by those of three St. Louis men, of whom George L. Allen is the richest, with an assessment on $3,353,590. Next in order come Daniel Catlin, $1,993,560, and John A. Scudder, $1,189,060.

Mrs. Leathe recently moved from the old Leathe mansion at 1413 Locust street to 4624 Berlin avenue. She has not been prominent in society.

Mrs. Leathe, according to the returns, is much richer than several St. Louisans popularly supposed to have colossal fortunes. Her holdings are large compared to those of Adolphus Busch, $648,200; James Campbell, $596,630; D. R. Francis, $256,140, and Edward Butler, $234,350.

Also, according to the figures, Mrs. Leathe owns nine times as much property in St. Louis as the United Railways Co., which has a monopoly on the street car service, and is assessed at $148,580.

Laclede Gas Leads Corporations.

The Laclede Gaslight Co. will pay more taxes than any other St. Louis corporation, the assessed valuation of its property being $11,731,660. The property of the Union Electric Light and Power Co., which is under the same control as the gas company, is $3,500,000. The breweries of St. Louis, which a combined capitalization of nearly $20,000,000, will pay taxes on a much smaller amount, the assessments being Anheuser-Busch Brewing Association, $3,295,490; St. Louis Brewing Association, $1,845,230; Independent Breweries Co., 838,070, and the William J. Lemp Brewing Co., $798,800.

Big Corporations Are "Poor."

Except as trustee for two items of $23,280 each and as one of the executors of his father's estate, William J. Lemp Jr., president of the William J. Lemp Brewing Co., whose wife, Lillian Handlan Lemp, is suing him for divorce and temporary alimony, does not appear on the tax list. Mrs. Lemp's father, A. H. Handlan, is assessed on property valued at $209,720.

The Terminal Railroad Association, capitalized at $20,000,000, apparently is not as rich as many St. Louisans think it is. It will pay taxes on only $503,440. The Wiggins Ferry Co.'s return is $127,860 and the St. Louis Bridge Co., which owns Eads Bridge, admits that it has property valued at $33,540.

The richest estate listed is that of the late John E. Liggett, with an assessed valuation of $5,685,020.

The total assessed valuation of St. Louis property is $529,088,070, an increase of $19,112,230 over last year.

WIDOW CARRIES OUT HER OWN "FATAL PROPHECY"

YARDLEY, Pa., May 8.—Mrs. Robert Eastburn, at the death of her husband, was the means of carrying out a fatal prophecy regarding him she had made a year before she became his wife.

When Mrs. Eastburn No. 3 died, the present Mrs. Eastburn made a call upon the widower. He showed her a closet in which was hanging three bonnets, the favorite headgear of his three wives.

"A hat will hang there next," his caller predicted.

A year later she became Mrs. Eastburn and as the widow hung his hat beside the three bonnets and will keep the closet sacred to the memory of the family.

Beyond your expectations. See page 6.

Saved by Premonition of Danger.

From the Philadelphia Ledger.

Feeling a premonition that danger was threatening his parents, Jacob Fellman left Providence Square, Montgomery County, where he had been working, on Thursday afternoon. He walked six miles to Norristown, boarded a train and reached his parents' home, at 1533 Germantown avenue, early yesterday morning just in time to save them from being burned to death. As he entered the house he heard an explosion and, running upstairs, found his mother's room ablaze.

A lamp had exploded, and the burning oil spread the flames rapidly. Fellman carried his two sisters, Yetta and Molly, downstairs, while his mother took her 5-months-old baby. Then Fellman turned in an alarm.

Biggest plum in America. See page 6.

Texas Has Telephone Queen.

Mrs. Annie McElroy Brett, a Western Texas woman promoter, is the telephone queen of the Southwest. She is president of the Southern Independent Telephone and Telegraph Co., and president and general manager of the Brett Construction, Telephone and Telegraph Co. These companies, representing more than $500,000, were organized by her.

The legitimate PAID circulation of the Post-Dispatch in St. Louis and its suburbs is greater than that of ALL other English Dailies COMBINED.

Coughed Up a Safety Pin.

From the Chester (Pa.) Dispatch.

During the last six weeks Elizabeth, the young daughter of Charles McGonigal, a Lansdowne merchant, complained of acute pains in the chest. Until this morning it was thought that the child suffered from indigestion.

Dr. Dunn finally concluded to make an examination of the girl's throat, discovering that there was an obstruction in the tubes. As he drew his finger from the girl's mouth she coughed violently, emitting a large safety pin, which was open.

Dr. Dunn declared that it is remarkable how the child managed to live. She will recover.

Comforted Dying Friend.

From the New York Times.

One of Philadelphia's most prominent Episcopalian rectors was summoned to a hospital recently to console a man who had been injured fatally. The clergyman was delayed, and when he reached the hospital the man had died.

"Too bad, sir," explained the dead man's friend. "Bill's dead, sir, but I guess it's all rig..., sor. I gave him consolation."

"You did!" inquired the clergyman, in astonishment. "How did you give him consolation?"

"Ah," replied the man, "Bill says to me, says he: 'Jim, I'm going to die.' 'I guess you are says I.' 'I've been a very bad man, Jim,' says he. 'That's what you have been, Bill,' says I. 'I guess, Jim,' says he, 'I'll not go up there,' says he, pointing up. 'Ah, Bill, I guess you won't,' says I. 'Jim,' says he, 'I guess—I guess I'll go down.' 'Yes, Bill,' says I, 'I guess that's where you'll go, and you're lucky that you've got some place to go to at all.'"

Fifteen to One.

For every ton of gold in circulation there are 15 tons of silver.

Boys' Pajamas

Just received a large and complete assortment; made of madras and percale; in neat patterns and designs; ages 4 to 16 years; regular $1.50 value at.. 95c

Wm Barr Co. ST. LOUIS

Knee Pants

Knickerbocker and Knee Pants; in all-wool, fast color blue serges and fancy mixtures; all seams resewed and taped; extra strong; ages 6 to 16 years; extra special at...... $1.00

Both the Boys and Their Parents

Are Pleased With Our Boys' Clothes

The boys because the clothes are so well made, so stylish and so comfortable that the little fellows feel well dressed without feeling stiff or awkward. The parents like the clothes because they wear so well and cost so much less than good clothes can be bought anywhere else. And here are some bargains for tomorrow that will please everyone.

Boys' Tub Suits; Russian blouse styles, with bloomer pants; fine quality washable fabrics; made handsomely and appropriately styled for little fellows of 2½ to 6 years; regular $4.00 Suits for... $2.75

Boys' Suits of all-wool cassimere and cheviots; single or double-breasted coats, with Knickerbocker trousers; coat cut form-fitting; trousers cut full peg-top style; sizes 8 to 17 years; we can safely say these Suits are worth $10.00; they are marvelous values at.......... $7.45

Boys' Suits; handsome patterns in tan and dark mixed cheviots and cassimeres; the new model double-breasted coat, with Knickerbocker trousers; exceptionally well made and tailored; sizes 8 to 16 years; worth $6.95, but our price will be.......... $3.95

Knee Pants of fancy mixed cheviot and cassimere; in assorted styles and patterns; made extra strong for sturdy, strenuous wear; reduced from 50c and 75c; extra special at.......... 25c

Boys' Washable Sailor Suits, with sailor blouse and bloomer pants; these Suits are well made and handsomely braided; materials are plain white or fancy washable fabrics; sizes 5 to 10 years; well worth $4.00; special at.......... $1.95

Boys' "Dress-Up" Suits of fine grade of blue serges, cassimeres and Scotch cheviots, in neat patterns; single and double-breasted coat, with Knickerbocker trousers; workmanship and finish the very finest; 8 to 17 years; $11.00 Suits for....... $8.45

Saturday Reductions on Solid Gold Jewelry

Our Regular Low Prices Cut to Half and Less Than Half to Reduce Our Over Large Stock

Tie Clasp; solid gold; Roman gold finish; marked to retail at $1.25; sale price.......... 59c

Cuff Links; solid gold, with real diamond in each link; $10.00 value; sale price.......... $5.00

Cuff Pins; solid gold, with stiffened pin; marked to sell for $1.00; sale price.......... 50c

Scarf Pins; of solid gold: $1.00 to $2.00 values; several styles; sale price.......... 75c

Scarf Pin of solid gold; lion heads and several other designs; regular price $2.50 to $3.50; sale price.......... $1.95

Collar Supporters; solid gold, with pearl top; regular price $5; sale price. $1.95

Necklaces, of solid gold, in a varied assortment of styles; 16, 18 and 20 inches long; $6.00 $7.50 and $8.00 values; sale price..... $3.95

Lockets, solid gold, mounted with a real diamond; place for two photos; regular price $5.00; sale price.......... $2.95

Women's Rings—Gold mounted, with turquoise, ruby and garnet stones; $5.00 to $6.50 values; sale price... $2.95
Hat Pins—Of solid gold; $1.50 to $2.50 values; sale price.......... $1.00
Thimbles—Solid gold—
$5.00 value for.......... $2.50
$3.50 value for.......... $2.00

Brooch Pins of solid gold; several styles, values from $3.50 to $4.25; sale price.......... $1.95

Solid Gold Fobs, mounted on silk ribbon; $5.00 grade for.......... $2.95

Solid Gold Studs, 3 buttons to a set; marked to sell at $2.50; sale price.......... $1.25

Children's Rings, solid gold, stone set and signet tops; 50c grade; sale price.......... 29c

Women's Rings, solid gold; values $1.50 to $3.50; specially priced at.......... $1.00

Bracelets, solid gold—
$7.50 value for.......... $4.50
$9.50 value for.......... $6.00
$3.50 value for.......... $1.75

Solid Silver Bracelets, $1.25 to $2.00 values for.......... 75c

Women's Bead Necklaces—
$7.50 value for.......... $5.00
$9.50 value for.......... $6.50
$6.50 value for.......... $3.95

Stylish New Apparel for Girls' and Misses' Wear

Not only correct styles in our Girls' Clothes, but that suitable air of good taste and refinement that gives charm and distinction—that's why ours is conceded the best Girls' store in town. A few hints:

Girls' Wash Dresses in soft white material; waists elaborately trimmed with embroidery, insertions and German Val. lace; elbow sleeve; skirts tucked in clusters; deep hem; at.......... $5.00

Girls' Confirmation Dresses of net; waists handsomely trimmed with narrow lace, wide tucks and medallions; three-quarter sleeves of tucks and lace; full gathered skirt, with inch tucks edged with Val. lace; price.......... $13.75

Misses' Three-Quarter Coats of English covert; square cut, semi-fitting back, fly front; patch pockets; unlined; sizes 14, 16 and 18 years; price.......... $10.75

Tailored Suits for misses, girls and small women; material is light weight; white serge and fancy striped shepherd checked and novelty serges and Panama; many styles; prices—
$19.75, $22.50, $24.75 and $32.50

Misses Wash Suits of madras and striped and hairline linette; in the four-button cutaway; semi-fitting style; skirt full pleated with wide bias fold, at.......... $7.75

Misses' Wash Coat Suits of fancy stripe madras; semi-fitting, double-breasted coat style; skirt gored or pleated with folds; in tan, blue, pink and black and white; ages 14, 16, 18 years; at.. $7.75

Girls' Confirmation Dresses of sheer white material; square neck; three-quarter sleeves; ruffles of handsome wide embroidery over sleeve; skirt gathered at waist; handsomely trimmed with three ruffles of embroidery at bottom; price.......... $15.00

Misses' Dresses of colored lawns and sheer materials in jumper and one-piece models; waists prettily trimmed in tucks and insertion; skirts gored; tucked at waist; narrow bias folds at bottom; deep hem; ages 14, 16 and 18 years; prices—
$4.50, $4.95, $5.75 and $6.75

Neckwear

Embroidered linen and madras collars, in white, solid colors and striped effects, bows, jabots, Gibson collars and ascot stocks; pretty silk bows in all shades and the new Katy Did Leather bow; choice....... 25c

Sporting Goods—In Basement

Child's Playhouse Tent—7x7; made of extra heavy drill; to stand in all kinds of weather; each.......... $7.50

Sporting Boots—14 inches high; made of elkskin; positively waterproof; no finer fishing boot on earth; regular $10.00 value; tomorrow at..... $8.85

Baseball Glove—Heavy brown leather; welt seams throughout; web thumb; $2.00 value; Saturday special....... $1.48

Fishing Pole—Split bamboo fly rod; 3 joints and extra tip; cork handles; in wood form and cloth cover; regular $1.25 value; Saturday special at........ 85c

Fish Line—Hand braided; pure silk center; green and white mixed; 25-yard spools; regular 75c; Saturday, each.... 45c

Veilings

Russian Mesh Veiling, fancy Tuxedo mesh with velvet and chenille dots and chantilly dotted nets; a most comprehensive showing of all this season's novelties; a wide diversity of prices—ranging upward from.... 50c

"QUICK COMFORT" REFRIGERATORS

THE walls in "Quick Comfort" Refrigerator are all charcoal-lined. Charcoal is the very best purifying and nonheat filling known.

IT'S easy to clean a "Quick Comfort" Refrigerator as each part is removable and can be taken apart and separately cleaned.

THE BEST HIGH-GRADE, DURABLE AND PRACTICAL REFRIGERATOR ON THE MARKET TODAY. TRIED AND TESTED FOR YEARS—RECOMMENDED BY ALL WHO HAVE EVER USED ONE.

RINGEN STOVE COMPANY DIV.

S... NEAR LOCUST.

DIFFERENT foods can be placed in the same compartment of a "Quick Comfort" Refrigerator, and one will not taint the others.

THERE are three different kinds of linings for you to choose from—either Zinc, Enamel or Opalite.

I.D. STRELITZ

THESE PRICES ONLY FOR SATURDAY

Genuine Diamonds $1 DOWN $1 A WEEK

$45 Genuine Diamond Rings; 14-k. gold; Tiffany settings; for ladies; Saturday only.......... $35

$1 A Week

$40 Genuine Diamond Rings; 14-k. gold; Belcher settings; for men; Saturday only.......... $30

$1 WEEK $1

$35.00 Genuine Diamond Ear Screws for ladies, and Studs for men; all styles.......... $25

$1 A Week

21-jeweled, adjusted Hampden movement, in 20-year, gold-filled case; guaranteed absolutely accurate; $40 Watch for.......... $29

Open Till 9 P. M.

I.D. STRELITZ

306—Third Floor THIRD NATIONAL BANK BLDG. S. W. Cor. Olive and Broadway

VENUS PENCILS

Black or Copying Lead Stand SUPREME

American Lead Pencil Co., N. Y.

THE POPULAR BLACK & WHITE SCOTCH WHISKY

BRYAN'S GREAT ASTHMA CURE

Asthma most aggravating and long standing cured. Spasmodic asthma relieved instantly. Get BRYAN'S ASTHMA CURE. No remedy yet discovered its equal. Regular boxes, 10, 25 and 50 CENTS, AT WOLFF-WILSON D... CO., JUDGE & DOLPH DRUG CO., J... SON BROS. DRUG CO., ... [illegible] ... Bryan's Drug House, Rochester, N. Y.

CHURCH SUPPER MAKES 200 ILL

Investigation Ordered to Determine Cause of Poisoning.

KALAMAZOO, Mich., May 7.—As the result of poisoning nearly 200 persons who partook of a supper given by the women of St. Luke's Church have been made seriously ill.

The cause of the poisoning is not known, but a committee of physicians has been appointed to investigate. It is said that no one who attended the supper escaped illness.

MAN'S LEGS BROKEN TWICE

Victim Has Not Recovered First Injury When Again Hurt.

JONESBORO, Ark., May 7.—Both of his legs broken twice within six weeks is the record established by John Lewis. His first injury was received at the plant of the Barton Lumber Co. and he had been in the hospital since.

Recently he has been rolling himself about the hospital halls in a wheel chair. While thus exercising, he rolled against a door with such force that he was thrown out of the chair and both of his legs were broken in a new place. His condition is serious.

The Accepted Authority on Correct Garments for Women

Garland's Saturday Sale

In Our Enlarged Children's and Misses' Section

Mr. Garland, now in New York, has not forgotten the little folks, and has bought two splendid lots of Children's Dresses and lightweight Summer Coats at prices much below their real value, and we are going to place them on sale at astonishingly low prices. This great purchase will be placed on special Sale tables to facilitate easy choosing.

Lot 1 consists of Children's splendid quality Chambray Dresses; made in Dutch neck style and trimmed with dainty white piping and large pearl buttons; skirts cut very full and finished with large plaits. These pretty little Dresses have a size range from 6 to 14 years; are regular $1.50 Dresses and will be on sale at only **98c**

Lot 2 consists of Children's Coats of excellent quality, hard-finished worsted material; stylish box models in handsome, new invisible checks; this stunning little Coat is a splendid specimen of the tailors' art, is worth in the regular way $2.75 and is wonderful value at..... **$1.98**

Sizes 6 to 14 years.

Thomas W. Garland

Broadway, Near Locust.

CLOTHING FOR PARTICULAR PEOPLE

Our exceptional Clothing for Men and Boys comprises such well-known brands as the "ALCO" MAKE, "CLUBDOM," PARAGON and others known the world over for high quality.

WE INVITE YOU TO OPEN A "CHARGE ACCOUNT"

2 SATURDAY SPECIALS!

A newly-modeled "ALCO" SUIT for men — our regular $22.50 value—as a special offer for Saturday at $15.00. The Suits are hand-tailored — come in all the newest patterns—cut in the very latest styles—only

$15.00

BOYS' SUITS in knickerbocker or straight pants style—a variety of nobby patterns. Our regular $7.50 value—as a Saturday special

$5.00

St. Louis Clothing Co.

E. B. HOLLAND, Mgr.

906 FRANKLIN AV. Open Saturdays Until 9:30 P. M.

Interest on Deposits. Administers Estates

COMMONWEALTH TRUST CO.

Trusts Executed. Real Estate Department.

SHIP SINKING, MARINES STAND AT ATTENTION

Eyewitness Describes Collision of American Liner and British Cruiser.

NEW YORK, May 8.—In the first cabin of the White Star liner Teutonic, which arrived here last night, were 30 passengers transferred from the American liner St. Paul, who were on board that steamer when she rammed and sent to the bottom the British cruiser Gladiator off the Isle of Wight April 25. They are the first of the disabled steamer's passengers to land here. The crew remained with the St. Paul in dry dock at Southampton.

"The general belief in Southampton is that the captain of the cruiser was to blame for the accident," said A. H. Lahens of this city, who arrived by the Teutonic.

"When I went on deck, the two vessels were right together, and it seemed as if we would not be able to draw apart. As we remained in that position, a stoker leaped from the Gladiator's rail to the anchor of the St. Paul and perched there like a bird. He seemed to be dazed with fright, and it was some time before he realized where he was. He was the only person aboard the cruiser who showed any sign of fright.

Marines' Splendid Discipline.

"It was a splendid sight to see the marines line up as soon as the vessels had pulled apart, and remain at attention as though on dress parade, while the warship went gradually over. Her under deck stood at such an angle as hardly to afford a foothold.

"Though half way over, she proceeded under her own steam toward the shallows of Yarmouth, and when her keel touched bottom she almost turned turtle. Not once during the half hour that she remained upright did we see the faintest sign of disorder on the cruiser. The men retained their positions on the deck as long as possible and when the slant became to precipitous for them, perched upon her side."

HAS PRIVATE MAIL ROUTE; PROSECUTED

Express Company Alleged to Be Infringing Postal Service Rights.

BILOXI, Miss., May 7.—Charging infringement of the rights of the Federal Postal Service, the United State Government has commenced action against an express company, a railroad and a lumber concern for the collection of damages. The defendants are the Southern Express Co., the Mississippi Central Railroad Co., and the J. J. Newman Lumber Co.

The specific charge is that these concerns have been transmitting, receiving and transporting letters to and from the headquarters of the lumber company in Hattiesburg and its plant in Sumrall and that the business has been carried on for many months over an established postoffice route in violation of law.

According to allegations, the practice has been to pass business letters to and from the points mentioned in a suitcase or small grip, which was intrusted to the Southern Express messenger operating on the trains between Brookhaven and Hattiesburg. The receptacle was duly waybilled and paid for at the point of delivery and was handled as any other express matter.

Investigation of the service was begun by the Government in 1906. Action is based on a section of the statutes that prohibits the transportation of mails over an established mail route by persons or corporations other than those authorized by the United States to do so, and fixing the penalty for each offense at $150, recoverable by civil action.

The case will be heard at the February term of the United States Court in this city.

KILLS STEPSON, SUPPOSED THIEF

Preacher Awakened at Night and Fires Through Door.

TAHLIHINA, Ok., May 7.—Mistaking his 6-year-old stepson at night for a thief, Abis Coff fired on the boy and killed him. The stepfather, who is a fullblood Choctaw Indian preacher, then came to town and surrendered to a Deputy Sheriff.

He said that he was awakened by a noise in the middle of the night. Getting out of bed, he discovered that the door of his bedroom was open. Through it he saw the form of a supposed burglar, standing under a tree in the yard. He returned to his room and got his rifle. His wife jumped out of bed and closed the door, but as she pushed it shut it was pushed partly ajar again from the outside. Coff then fired through the door and on investigating afterward discovered that he had killed his wife's son.

The legitimate PAID circulation of the Post-Dispatch in St. Louis and its suburbs is greater than that of ALL other English Dailies COMBINED.

Normal Institute Prosperous.

UTICA, Miss., May 7.—Although the Utica Normal and Industrial Institute started five years ago without a cent, the report of the president, just published, shows that it now has 500 students, 25 teachers, 20 buildings, 50 head of livestock and 1150 acres of land, all valued at $50,000. Notwithstanding financial troubles the school raised $32,000 during the past year.

MAN KILLED BY FALL, NOT BLOW, POLICEMEN SAY

Tinsley's Death From Street Injury Now Attributed to an Accident.

Thomas Tinsley, 45 years old, of 916 Wash street, who died at the City Hospital early Friday from a fracture of the skull, suffered the injury by falling on the sidewalk at Sixth street and Lucas avenue while intoxicated, according to information gathered by policemen. It was at first thought that he might have been attacked by two men, who were with him when he fell.

A statement by Mrs. Florence Burdick, a guest at the New Lindell Hotel, points to accident.

Tinsley had been in a saloon below the hotel for two hours. At midnight Mrs. Burdick, sitting in the window of her room on the fourth floor, saw three men standing on the opposite corner. One of them appeared to be very drunk. She looked around for an instant, and when she looked across the street again this man was lying on his back.

Went to Market for Aid.

The other two men were trying to get him on his feet and she heard one of them say: "Can't you get up, old man?"

Failing to get him to his feet, his companions leaned him against a fishstand in Union Market, and went in search of help. They told several persons that a man with whom they left the saloon had fallen, and was hurt.

Policemen are looking for the two men as witnesses, but the theory that a crime was committed has been abandoned.

Tinsley was a laborer. He separated from his wife five years ago. She and her daughter live in Nebraska. Another daughter, Mrs. Sarah Dossard, resides at 5016 Bulwer avenue. According to his landlady, Mrs. Rosalina Wilson, Tinsley had been drinking heavily for a week.

SILVER DOLLAR SAVES BOY'S LIFE

Bullet Flattens Against Coin in Watch Pocket of Trousers.

PARAGOULD, Ark., May 7.—Brice McLeod, a Paragould boy, owes his life to a silver dollar. He became involved in a dispute with a desperate negro, who shot at him and would undoubtedly have killed him had not the bullet flattened against the coin.

McLeod carried the dollar in the watch pocket of his trousers, and now bears a red mark on the flesh over his hip, showing where the coin was driven forcibly against his body. He was not injured, however.

The shooting occurred at Sheriff, where McLeod had gone on a visit. The negro escaped.

Avoid the Saturday Night Rush, And insure better service by filing advertisements for the Sunday POST-DISPATCH early Saturday, preferably in the afternoon. Telephone them direct to the POST-DISPATCH if you are a phone renter and cannot find it convenient to send them in through your druggist, who is our agent.

FARMER SHOT 45 TIMES LIVES

Is Wounded in Fight Following Dispute Over Debt.

PICAYUNE, Miss., May 7.—W. H. Burks, a farmer residing seven miles from here, will survive 45 gunshot wounds which he received in a fight with Jack Allen, a neighbor, following a quarrel over a note. Burks was able to come to this city after the shooting and physicians said that while his wounds were serious they would not prove fatal.

Burks held a small note against Allen and the latter desired a renewal, which the farmer was unwilling to give. The men quarreled and Allen literally riddled the farmer with shot. It is said that the men had not been on good terms for some time.

Silver Service Fund Increased.

PASCAGOULA, Miss., May 7.—President W. R. Moseley of the Pascagoula Commercial Club reports that $500 has been raised here and in Moss Point toward the fund for the purchase of a silver service to be presented to the battleship Mississippi.

HOUSE-CLEANING

If Thorough Prevents Much Sickness and Expense.

To insure a healthful home and prevent sickness, purify the cellar, closets, sinks, drains, dusty or damp corners and cracks—nooks behind plumbing and every spot where disease germs may develop with Platt's Chlorides. All places that can't be reached by the scrubbing brush should be freely sprinkled with a mixture of one (1) part of Platt's Chlorides and ten (10) parts of water. This dilution costs less than 5 cents a quart. Do not neglect a liberal sprinkling of the cellar. To remove objectionable odors where sprinkling is inadvisable, keep a cloth or sponge moistened with the dilution mentioned. A little extra care just now may prevent much sickness and expense. Platt's Chlorides is an odorless, colorless liquid disinfectant which instantly destroys foul odors and disease-breeding matter. It is sold by druggists everywhere in full quart bottles, and is prepared only by Henry B. Platt.

Book with sanitary information [illegible] on writing to 42 Cliff St., [illegible]

Luyties' We undersell all other stores and markets because we buy for cash, sell for cash, and have no delivery expenses.

FRIDAY **SATURDAY**

Market Baskets, 2c. Shopping Bags, 8c and 15c.

500 HIGHEST QUALITY MILD CURE
SUGAR-CURED HAMS

Cut in half. We are offering these Hams as the best money will buy. 80-day U. S. Government cure and smoke. Mild cure, not salty. Halves weigh about 6 pounds; worth 15c; sale price, pound.. **11½c**

100 CASES HART BRAND FANCY
LEMON CLING PEACHES

These were packed by the packers of Hart Brand Peas. They are extra fine flavor and in heavy syrup. A snap; worth 20c; sale price, can **15c**

300 CASES GENUINE HOOPESTON
COUNTRY GENTLEMAN CORN

This is the tiny, tender Corn; grown from Country Gentleman Sweet Corn Seed. From a quality standpoint it is worth double standard corn; sold elsewhere for 12½c; sale price, per can..... **8c**

2000 HOME-BAKED, STRICTLY FRESH
SPANISH BUN CAKES

These Cakes are made from the very best material, and sold by us for 10 cents; worth more. Price, this sale, each..... **8c**

300 BUNCHES FANCY HONDURAS
BANANAS

They are good size, fat, plump ones and worth 15 cents. Ripened by us in our own Banana Cellars for this sale. Sale price, dozen..... **7c**

Extra fancy large Jumbo Bananas, worth 20 cents per dozen, for..... **10c**

Eggs—"Strictly Choice," doz., 16c; "Illinois Best," doz., 18c; "Luyties' Special," extra large, strictly fresh laid, worth 25c; doz..... **20c**

Fresh Pork Shoulders—California style; every one perfect; weigh about 7 lbs. each; worth 12½c. Sale Price, lb..... **8c**

Salt-Cured Ribs—Just the thing with our new crop cabbage at 2c per lb.; worth 8c. Sale Price, per lb..... **5½c**

Pineapples—Good size; not small ones, and yellow ripe. Selling elsewhere for 20c. Sale Price, each..... **12c**

New Potatoes	Large 20c Basket	13c	Winchester Bacon	Worth 18c; lb.	13½c
Asparagus	Fancy 15c bunches	10c	California Hams	Worth 12c; lb.	8c
Cucumbers	Large ones, worth 5c	2½c	Boiled Ham	Sliced, the best; lb.	20c
Green Onions	Extra fine; worth 5c bunch	2½c	Pickled Boston Butts	Per pound	8c
Baldwin Apples	15c Basket for	10c	Excelsior Bird Seed	10c pkg.	6c
Cocoanuts	Worth 5c, each	3c	Goose Eggs	Worth 4c; each	3c
Jack Salmon	Dressed and fresh, lb.	10c	Duck Eggs	Worth 30c; per dozen	20c
Fresh Cod Steak	Worth 15c, per lb.	10c	Olives	Fancy Manzanillas; quart in Mason jar	23c
Boiled Lobster	Worth 30c; per lb.	20c	Sardines	Finest Norwegian; worth 12c; can	9c
Baked Beans	2-lb. cans; worth 8c	5c	Feather Dusters	Worth 15c; each	10c
Tomatoes	Fine quality, 3-lb. cans	8c	Cheese	Fancy Wis., October made; worth 20c; lb.	15c
Butter	Finest Elgin; worth 35c; lb.	29c	Lard	Strictly kettle-rendered; worth now 12½c; pound	9c
Chewing Gum	Groves' Spearmint	3 Pkgs. 5c	Blue Grass Seed	worth 20c lb.	12c

Luyties' "Own" Coffee—Dry roasted; hourly roasted freshly roasted; worth 40c; our price, lb..... **25c**

Luyties' "Own" Tea—A perfect blend of highest grade China and Ceylon Teas; worth 80c; our price, lb..... **60c**

Luyties' Jumbo Peanuts—Hot roasted every hour in our mammoth gas roaster; worth 15c; per lb..... **10c**

800 BOTTLES KELLEY'S ISLAND
DRY CATAWBA WINE

No better dry domestic Wine made; worth 25c. Sale price (limit, 4 bottles), per bottle..... **18c**

FREE—Friday and Saturday, Package Post Toasties, the New Toasted Corn Flake, manufactured by Postum Cereal Co.

Luyties Market
Sixth and Franklin
WHERE THE CROWDS GO

WHY PAY MORE 999

The Season's Newest Styles, $9.99

Hundreds to Choose From $9.99

Business Is Good!

INCREASING RIGHT ALONG

We are not surprised at this, because we know that we are giving the very best Clothing values in St. Louis.

OUR SUITS AT $9.99
Are Worth $15 to $18

And you will say so yourself when you see them. They're the newest styles and best fabrics, too.

Every Suit Is Marked in Plain Figures.

THE 999 STORE
WHY PAY MORE
COR. BROADWAY AND MORGAN

The Sunday Post-Dispatch has over ONE-HALF MILLION more readers than any other newspaper west of the Mississippi. "First in Everything."

REGALS
FOR MEN AND WOMEN

Distinctive Style in Oxfords

The characteristic features which distinguish the Spring Regals are the identical features you'll find in the smartest New York custom styles in footwear this season.

Oxfords in "Regal Brown"—the new Regal leather of exclusive shade and texture—or in Black King Calf, or Patent, have an important place in the Regal showing this Spring.

In every one of the 360 Regal Stores and Agencies, 214 new Spring models are ready for your selection, each in correct custom style and of the quality that has been the key-note to the success of the Regal business during the past fifteen years. And custom-fit is doubly guaranteed by Regal *quarter-sizes.*

One of 214 correct new Regal styles for this season made in all leathers.

$3.50 and $4.00

Mail Orders Promptly Filled

Quarter-Sizes!

New Spring and Summer Style Book sent postpaid on request.

Men's Store, 818 Olive Street **ST. LOUIS** Women's Store, 818 Olive Street

Stores in All Principal Cities of United States

LARUS & ALTHEIMER CO.
"THE LOYAL CREDIT STORE"

THE LEADING
CREDIT OUTFITTERS

FIRST in quality and value
FIRST in fair dealing
FIRST to trust all honest people
FIRST to gain public confidence
FIRST to mark prices in plain figures

$1.00 WEEKLY

LADIES' Suits, Skirts, Waists, Millinery, Etc.

SWELL MEN'S AND BOYS' Suits, Pants, Hats, Shoes, Etc.

The above is one of our distinctive Men's Suits, $14.95

Our Prices Make Steady Customers

CONFIDENTIAL DEALING

826 N. BROADWAY
Both Phones

East St. Louis Store: 316 Missouri Av.

INDIA AND CEYLON BLACK TEAS GREEN

Please and satisfy those who want the best

ONE TEASPOONFUL MAKES TWO CUPS

Loose or in Sealed Packets. All Grocers

(PUBLISHED BY AUTHORITY OF THE INDIA AND CEYLON COMMISSIONER.)

"Porosknit"

SUMMER UNDERWEAR 50 cents the Garment

The dealer who tells you that "this or that" underwear is as good as "Porosknit" for summer wear deceives you. Millions of men wear "Porosknit" year after year.

There's a quality reason, a "cool" reason, an underpriced reason. Made in all styles. Ask your dealer, insist on the label, it's your protection. If you can't find it write us.

Chalmers Knitting Co. AMSTERDAM, N. Y.

KISSED GIRL SLAPS INNOCENT PRIEST

Would Prosecute Him Had Not Witness Come to His Rescue.

Special Correspondence of the Post-Dispatch and New York World.

ST. PETERSBURG, April .—Father Stoianoff, who was accused of kissing a young woman without her permission, has escaped prosecution through an eleventh-hour rescue by another young woman.

A few days ago Father Stoianoff was traveling, running between Kiev and Kursk. Next to him sat a beautiful girl and in the seat facing the priest and the young woman sat a student. At night, when the lights were turned low, the young woman sitting near the priest fell asleep. Soon the priest also was carried off to the land of Nod. The student felt a great desire to kiss the young woman. He did not resist the desire.

When the young woman opened her eyes she thought she saw a smile on the lips of the priest. Without loss of time she slapped him in the face. Father Stoianoff opened his eyes and his mouth at the same time. He protested, swore that he was asleep all the time and did not kiss her. The noise woke other passengers and two guards were detailed by the conductor to watch the priest. The young woman was determined to sue him.

When things quieted down a little a young woman who sat in a corner of the train and watched the excitement, went to the kissed one and told her that she had seen everything and that it was the student who should have had the slap that the innocent priest was given. The student, however, had changed his seat for one in a different coach and the young woman, unwilling to cause more excitement, was content with merely asking the priest's pardon.

CHINESE YOUTH ELECTED EDITOR OF THE COLUMBIA UNIVERSITY DAILY PAPER

V. KEJUIN WELLINGTON KOO

NEW YORK, May .—V. Kejuin Wellington Koo of Shanghai, China, son of the Chinese Secretary of Foreign Affairs, has been elected editor-in-chief of the Columbia Spectator, the university daily paper. He will have charge of the paper all next year.

The young Chinese will make the trip to his home this summer for the first time in three years.

Something St. Louis never had before. See page 6.

SMOKE I. HAS VISIONS OF SKY WITHOUT SMUT

'Cause Why? 'Cause There Are Few Fires in the Summer Time.

HAS HIS LITTLE JOKE

City Official Supposed to Inspect Atmosphere Has Eye on Churches.

Mister Jones is a merry wag.
He dearly loves his joke.
But springs anew the ancient gag—
"There won't be any smoke."
Then answers if the wherefore you inquire:
"There'll be no smoke because there'll be no fire."

Backed by the wisdom of his ancestors, as crystallized in the saw, "Where there's smoke there's fire," Inspector Jones promises St. Louis that this summer there will be none of the "dense, black" article to obscure the heavens and close the lungs.

Mr. Jones reasons in this wise: Smoke is not only an evidence, but also a product of fire. Where there isn't any fire there can't be any smoke. Ergo (that's the very word Mr. Jones used), there will be clear skies in St. Louis all summer.

Of course, Mr. Jones will get the credit for the absence of smoke. But it won't be sufficient to balance his account with the public. He has been charged for years with all the dark days that St. Louis has had. He has been held to account for all the murky vapors that ever have floated between St. Louisans and the empyrean vault, although it is well known that many of these atramental clouds came from East St. Louis, Granite City, Belleville and other places that do not think it worth while to employ a smoke inspector.

The fires in St. Louis will be out this summer. Not all of them, of course. A few of the big plants will operate and manufacture enough smoke to keep Jones in a job. But the furnaces in the thousands of homes, hotels and apartments will be cold and innocuous. These, Jones declares, produce most of the smoke that doesn't grow tired of the East Side and come to St. Louis.

With these fires all out and a west wind, St. Louisans will be able to see each other a block away every day during the summer.

In his annual report Jones says 1024 plants are equipped with smoke consumers or preventives. Two hundred and fifty plants in churches, hotels, bakeries, apartments and resturants are under suspicion. They have been getting Jones into considerable trouble, but the ordinance doesn't cover them. They are being watched, and unless the churches improve their conduct they will find the Municipal Assembly legislating them into the smokeless class.

In the last year 375 prosecutions have been undertaken against violators of the smoke ordinances. Most of these were convicted and fined from $25 to $100.

You never dreamed of such a thing. See page 6.

ANCIENT PERUVIANS WERE EXCELLENT CARICATURISTS

Their Skill Is Shown in a Rare Collection of Metal Work, Textiles and Pottery.

From the Philadelphia Record.

In the Pennsylvania Museum, Memorial Hall, exhibited with the collection of old pewter, are three examples of Peruvian figure work in lead, dating back probably to the Spanish Conquest. The central figure represents a man with miter and crozier, apparently a Spanish bishop or abbot. Another is intended to portray a knight or soldier, holding in one hand a two-handed sword. On his head rests what appears to be a crown, while from his breast is suspended a crucifix. The third figure shows a member of the priesthood, carrying in one hand a chalice, while from his neck and waist are suspended crucifixes. These very interesting figures were doubtless intended by the native Peruvian artists to caricature the Spanish invaders. They are, therefore, particularly interesting, not as examples of native Peruvian art, but as illustrating the post-Incarial art, ruvians' sense of humor in the exaggeration of the features and traits of their conquerors. These curious objects belong to the Dr. Robert H. Lamborn collection.

You lose money if you miss it. See page 6.

COURT UPHOLDS WILL DRAWN BY HEIRESS' SUITOR

Young Lawyer Leaves Scene of Contest With Daughter of Testator.

FAMILY IN FACTIONS

Children Cut Off With $1 Each and Property Given Second Wife.

Judge Sale suddenly ended the contest of the will of Arnold Hussman, on trial before him, when he gave the jury peremptory instructions Friday to return a verdict for the will, declaring that no proof of undue influence nor of mental unsoundness had been offered.

Albert L. Schmidt, a young attorney who drew the will, left the courtroom smiling with Miss Elsa Hussman, a daugther of the favored second wife.

Miss Adelaide Hussman, one of the children of the first wife, who sought to break the will, testified Thursday afternoon that Smith was "courting" Miss Elsa Hussman.

Admits He's an Admirer.

Smith told a Post-Dispatch reporter day that it was true he was a frequent caller at the home, and that he called on Miss Elsa and was attentive, "but you could hardly call it courting," he added with a smile.

One witness Friday was Charles W. Kadel, husband of one of the daughters of the first wife. He testified that Hussman never voted, but that he took a keen interest in politics and often declared that none but a Republican could make a good citizen. Kadel said he thought this eccentric.

Unable to Hear or See.

Kadel testified further that for several weeks before his death Hussman could not hear nor see, and had difficulty understanding what was said to him. The disputed will was drawn Oct. 14, 1905, nine days before Hussman's death.

The second wife and children live at 2742 Dayton street, the Hussman home, which, under the terms of the will, is bequeathed to Mrs. Hussman, with all the other property after each child is paid $1.

Children of the first wife are: Mrs. Bertha Kadel and Miss Adelaide Hussman, 2223 Indiana avenue; Mrs. Minnie Cole, 2225 Indiana avenue, and Arnold Hussman of Globe, Ariz.

The children of the second wife are Elsa, Albert and Amelia.

ADVERTISEMENT SAVED A BOY FROM TORTURE

It was an advertisement in the Post-Dispatch, it is claimed, which made it possible for Harry Paul to give away a cruel iron and leather brace which, in addition to crutches, was needed to permit him to walk. Even then he could not go to school, but now is able to walk without either crutches or brace.

His mother, Mrs. Adam Paul of 4904 Alsace avenue, in a sworn statement, is quoted as saying:

"For two years and a half my 8-year-old boy was treated for hip disease by St. Louis physicians, and was obliged to walk with a cruel iron and leather brace and crutches. For six weeks they had him in a plaster cast. He could not go to school he was so badly crippled. I read an advertisement of Phenomenal Kraus' specialists and after six treatments the brace and crutches were no longer of any use. He now walks without either and attends Benton School. If the specialists had not advertised my boy would still be wearing the cruel brace and walking on crutches." ***

BIRTHS RECORDED.

H. and P. McKnight, 3173 Brantner pl.; girl.
W. and B. Sutton, 1301 Chouteau; girl.
J. and A. Powers, 906 N. Jefferson; girl.
J. and A. Stockle, 2303 Wash; girl.
J. and M. Keating, 4512A Easton; girl.
W. H. and A. Martin, 3283 Lawton; girl.
M. and A. Redjeck, 610 Sidney; girl.
E. and C. Brinkmeyer, 3212 Bailey; girl.
H. and L. Sleeper, 3302 Missouri; girl.
L. and J. Heumann, 2342 S. 11th; girl.
J. and E. Flach, 2332 S. 3d; girl.
E. and L. Waddy, 2731 Adams; girl.
B. J. and A. Rathheim, 1629 N. 18th; girl.
E. and T. Strauble, 5383A North Market; girl.
N. and M. Koller, 216 Miller; girl.
H. A. and S. L. Stricker, 2677 Division; boy.
T. and K. Leach, 5658 Garfield; boy.
P. G. and A. Brown, 1616 Tower Grove; boy.
M. and V. Matelko, 1529 Menard; boy.
H. and M. Ahrens, 1004 Missouri; boy.
T. and M. Fierke, 4805 Austria; boy.
G. and L. Bordett, 2635 S. 7th; boy.
Y. F. and E. Tearce, 3923 N. 9th; boy.
R. and R. Cohen, 1016 N. 9th; boy.
J. and M. Stewart, 1519A Papin; boy.
A. G. and E. G. Fish, 2819 S. King's highway; boy.

A Reliable Remedy for the
Whiskey and Beer Habit

Very few men become drunkards because they like liquor. It is frequently the moderate drinker, who, before he realizes his condition, has become a drunkard. The nervous system, having become accustomed to stimulants, is unable to do the same amount or quality of work without liquor, hence the victim drinks more and more. This is a state of disease and should be treated by Orrine. It destroys the desire for liquor, so that the drink is not missed. There is no loss of time or detention from work when it is used.

Orrine is prepared in two forms: No. 1, the secret remedy which can be used in food or drink without the knowledge of the patient; No. 2 for those who take the remedy of their own free will. Both forms are guaranteed. A registered guarantee in every box.

Treatise on how to cure drunkenness free on request. The Orrine Co., Washington, D. C. The price of either form is $1 a box, making the cost of the complete cure less than one-tenth what it is usually charged at sanitariums, with a guarantee that the expense will be nothing unless a cure is gained. Mail orders filled in plain sealed package on receipt of price.

Orrine is for sale by Wolff-Wilson Drug Co.

Photographer Makes Discovery.

From the Philadelphia Record.

According to L'Illustration of Paris an epoch-making discovery in photography has been communicated to the French Academy of Science by Prof. Lippmann of Paris, whose reputation as an optical expert is well known.

Prof. Lippman has submitted to the Academy the first specimens of pictures taken by a new photographic apparatus which reproduces the relief inmpression of an ordinary photograph when seen through a stereoscope, only more distinct in outline. Moreover, the perspective on the photographic plate changes according to the angle of vision under which it is viewed, a thing which has until now never been accomplished. The eye thus sees a photographed landscape literally true to nature. The method by which this result is achived is said to be of the simplest.

Biggest plum in America. See page 6.

Muskrats Make Fur Coats.

The skin of muskrats is largely made use of in the manufacture of the cheaper grades of fur coats.

Veteran to Wed Brother's Widow.

DICKSON, Tenn., May 2.—N. C. Cavender, 76 years old, and Mrs. Anna Cavender, aged 66 years, brother-in-law and sister-in-law, have obtained a marriage licence here. Cavender and his brother fought side by side through the Civil War and the prospective bridegroom declares that love of his brother caused him to look up his widow, their engagement being the result.

London Has Million Gas Consumers.

The eleven London gas companies supply among them 46,402,852,000 cubic feet of gas to 1,101,896 consumers.

A CURE FOR PRICKLY HEAT

To stop the itching of skin rashes, wet the broken out flesh with X-Zalia. This cooling, soothing liquid stops the spreading of the rash, takes out all the itching and quickly heals the flesh.

Sergeant Major: The buckle of your belt looks awful.

Private Pipeclay: Maybe you can see your face in it, sir!—Scraps.

RAILROAD WRECK SALE
Slightly Damaged

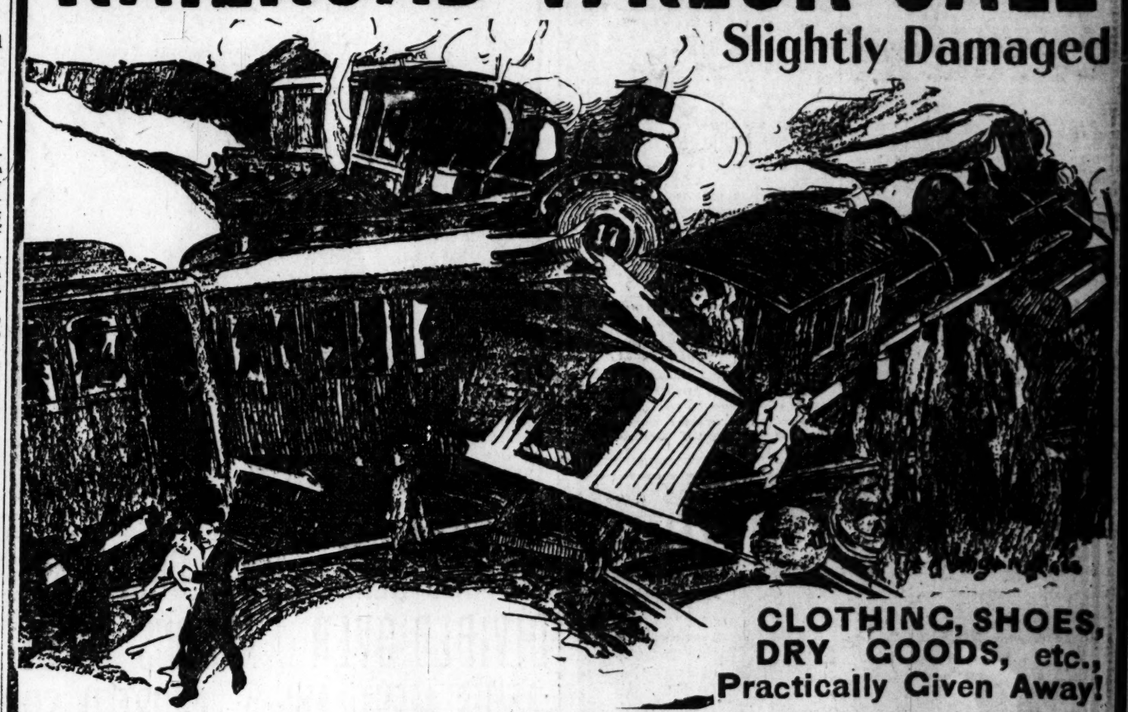

CLOTHING, SHOES, DRY GOODS, etc., Practically Given Away!

Follow the crowds to the Railroad Wreck Sale. We invite you tomorrow to the greatest feast of bargains ever known or heard of. Bargains, when you see them, it will make your eyes sparkle with delight. This sale is the talk of the town—it is on everybody's lips. Don't let these great values get away from you. Come and look—let your own eyes be your judge. Don't make any mistake in the place, S. E. COR. BROADWAY AND PINE, Mercantile Salvage Co. Notice prices that talk. Do you hear them?

$2.65 For Men's $10 Suits that are slightly damaged, at the Railroad Wreck Sale.

$4.25 For Men's $15 Suits that are slightly damaged, at the Railroad Wreck Sale.

$6.95 For Men's $20 Suits that are slightly damaged, at the Railroad Wreck Sale.

45c For Men's $1.50 Pants that are slightly damaged, at the Railroad Wreck Sale.

3c For Men's 10c Socks at the Railroad Wreck Sale.

9c For Boys' 50c Knee Pants at the Railroad Wreck Sale.

95c For Men's $2.50 Pants that are slightly damaged, at the Railroad Wreck Sale.

8c For Men's and Boys' 50c and $1.00 Caps at the Railroad Wreck Sale.

29c For Men's 75c Dress Shirts at the Railroad Wreck Sale.

$8.35 For Men's $25 Suits that are slightly damaged, at the Railroad Wreck Sale.

$1.95 For Men's $4.50 Pants that are slightly damaged, at the Railroad Wreck Sale.

$1.45 For Men's $3.50 Pants that are slightly damaged, at the Railroad Wreck Sale.

This sale is being conducted by The Mercantile Salvage Co. in the entire building formerly occupied by Mills & Averill, S. E. Cor. Broadway and Pine. Notice the sign with Railroad Wreck Picture

A PROMISE
—WITH A PERFORMANCE
PRICED $1.90

We positively promise YOU
THE MOST MERITORIOUS HAT OBTAINABLE AT
$1.90

Other Latest $2.50, $3.00 and $4.00

We cannot keep this promise personally—the hat MUST do that!

Over 40 different shapes and shades of this "performance" await you here.

Werner Bros.
REPUBLIC BUILDING
ON OLIVE AT SEVENTH

NATURE NOT PERFECT

If nature intended us to use her gifts as we find them, man today would be wearing the skins of animals, instead of beautiful, soft fabrics which are the result of the invention of perfected machinery.

PURI-TAN-ATED
BRAND COFFEE

is real coffee, but by perfected machinery we have extracted and discarded the useless chaff contained therein which is surcharged with a bitter-tasting, harmful, useless, and to many people an actively poisonous form of tannic acid.

Hence we have improved on nature. This is why "Puri-tan-ated" is harmless, more delicious and more economical than any other brand of coffee on the market today.

For further particulars in regard to this most delicious and healthful of coffees

ASK YOUR GROCER

A reliable grocers in 1-lb cans, granulated

CLARK, COGGIN & JOHNSON CO.
Coffee Importers and Roasters, Boston, Mass.
DAVID NICHOLSON & CO.,
Wholesale Distributers.

$2.50
FOR MEN'S $3.50 SHOES

High or low styles, in tan, calf, shiny and dull leathers; all sizes and widths.

WHY PAY $3.50 ELSEWHERE?

HILTS SHOE CO.
S. W. COR. SIXTH AND FRANKLIN AV.

Sold by Johnson Bros Drug Co., Cor. Broadway and Franklin Av.

Sold by Wolff-Wilson Drug Co. 6th and Washington Av.

LANE'S KIDNEY AND BACKACHE MEDICINE

Sore Kidneys And Aching Back

warn the sufferer that the system is not working properly. You need to be toned up. Take

LANE'S KIDNEY —AND— BACKACHE MEDICINE

It will remove the aches and soreness and restore health. Non-alcoholic.

Made By CHAS. L. LANE & CO., St. Louis, Mo.

CURES BACKACHE AND KIDNEY TROUBLES

Sold by Raboteau & Co., Cor. Broadway and Lucas.

Sold by Enderle Drug Co., Three Stores: 6th and Chestnut Sts., 8th and Pine Sts., Broadway and Market.

The Sunday Post-Dispatch has over ONE-HALF MILLION more readers than any other newspaper west of the Mississippi. "First in Everything."

$30,000 AWAITS MAN RELEASED FROM PRISON

John Sowey Paroled From the Workhouse When Judge Hears of Legacy.

Because he has fallen heir to a fortune of $30,000 John Sowey, 21 years old, of Jersey City, N. J., will not have to serve the remaining four days of his one year sentence in the Workhouse. He was paroled by Judge Fisher Friday.

Last May Sower pleaded guilty to passing a bogus check for $175, purporting to be signed by Ben Best of Revere, Mo.

Several days ago Assistant Prosecuting Attorney Johnson received a letter from Jersey City, inclosing $100 and transportation for Sowey. The letter told of the legacy. Johnson requested Judge Fisher to shorten the young man's sentence.

DR. PAULEY, SURRENDERED BY BONDSMEN, GOES TO JAIL

Sureties Lack Faith in Man Under 14 Indictments in "Straw Bail" Inquiry.

Dr. Edward B. Pauley, under fourteen indictments charging forgery and subornation of perjury in connection with the investigation of the "straw bond" which enabled "Kid" Burke, bank thief, to escape, was surrendered Friday by his bondsmen, Chris Schawacker and Edward Butler.

His surrender was accepted by Judge Fisher and he was taken to jail.

'MISS LONELY' TO HUNT AFFINITY AT THE ODEON

Young Matron Will Take Part of Leap-Year Spinster in "The New World."

Mrs. E. L. Tracey, an attractive and talented young matron, will be "Miss Lonely" at the representation Friday evening at the Odeon of "The New World," a comic opera, by the St. Louis Confederate Monument Association.

Dr. Clark Waddell will sing "Why I Like You" to "Miss Lonely," and she will respond. After that they will dance the new "Miss Lonely" dance, said to be unique and graceful.

The song for the occasion was composed by Miss Byrd Mock, and the music was written by Miss Genevieve Mock.

The opera is said to be bright and tuneful, and many interesting novelties will be introduced.

Doubled in Twenty Years.

The total wages paid to textile workers in Germany increased from $62,118,000 in 1886 to $122,570,000 in 1905.

Young Women's Vesper Service.

Dr. Parsons of Toronto, Canada, will lead the Vesper Service of the Young Women's Christian Association, Lucas and Garrison avenues, Sunday at 5 p. m.

The legitimate PAID circulation of the Post-Dispatch in St. Louis and its suburbs is greater than that of ALL other English Dailies COMBINED.

TALENTED YOUNG WOMAN WHO WILL PORTRAY CHARACTER AT SHOW

MRS. SLOAN TRACEY. HOTELLO PORTRAIT

PASTORS HERE DIVIDED OVER AMUSEMENT LAW

Germans Favor Retaining Methodists' Ban on Dancing, Etc.

Methodist Episcopal ministers in St. Louis are divided on the proposition being considered at the general conference of the church in Baltimore, which proposes to remove from the church law the section prohibiting church members from dancing, gambling, attending theaters, horse races, circuses, dancing parties or dancing schools.

It is explained with one accord by the ministers now in St. Louis that it is not to be understood that members of the church, by desiring to do away with that section of the church law, mean to create the impression that they favor doing those things which the church has always opposed, but that it merely arises from a belief that such a section is not properly a part of the canonical law. The church will continue fighting excessive and improper amusements as vigorously as ever, they say.

Dr. Thompson in Favor.

The Rev. Dr. Fayette L. Thompson of the Lindell Avenue M. E. Church said Friday that he favored the removal of the amusement section from the church laws.

"It is thought by a large portion of the members of the church," said Dr. Thompson, "that this section is not properly a part of the canonical laws of the church, though these same members are opposed to excessive and improper amusements. I was a member of the conference in 1900 and voted for the removal of the section at that time. It may be expressed that the membership favoring the removal believe the church should urge, rather than command, the members to refrain from such amusements."

Germans Oppose Removal.

The Rev. D. S. Wahl of the Eden M. E. Church, Nineteenth and Warren streets, believes in retaining the section.

"I think the German churches practically all favor the retention of the section which some are now seeking to remove. I am not a crank regarding amusements and believe in such amusements as are proper, but I do not see any occasion to remove this section from the church laws."

Don't believe it. See for yourself. See page 6.

WOMAN IDENTIFIES PROPERTY FOUND IN PRISONERS' ROOMS

Mrs. Castleman, Whose Lindell Boulevard Home Was Robbed, Picks Out Silverware.

Property found in the rooms of alleged burglars arrested Thursday at 1626 Franklin avenue were positively identified Friday by Mrs. Kate Castleman as having been stolen from her home, 3693 Lindell boulevard, the night of April 17.

Mrs. Castleman also identified a shirt worn by Michael Eagan, one of the prisoners, as that of Templeton W. Woods of 4401 Westminster place.

The Templeton home also was robbed the night of April 17. On this shirt, worn by Eagan, are the initials T. W. W. On the silverware identified by Mrs. Castleman are her initials and a suit case found in the room of the alleged burglars bears the initials of the daughter of Mrs. Castleman. It was bought by her in Paris.

Among the articles found among the prisoners' effects is a gold cross bearing the inscription: "Penmanship, Edgeworth Hall, '73."

The prisoners are Mr. and Mrs. Charles Vance, Mrs. May Wallace, Michael Egan, Morris Maple and William Tucker.

ST. LOUIS MAN ANXIOUS TO BE ADOPTED SON

Thinks He Will Suit Rich Woman Who Wants Ready-made Boy.

John Henry Simpson, 21 years old, of 1501 Billon avenue, is willing to be the ready-made son of the wealthy St. Joseph (Mo.) widow who has advertised that she is anxious to adopt a young man.

"It looks like a good proposition to me," he said to a Post-Dispatch reporter Friday. "I am going to write to St. Joe at once and I think I have a good chance. While I am not what you would call religious, I do not drink or smoke and have no bad habits."

Simpson until April 21 was a clerk and platform man for the Wells Fargo Express Co. He carries a strong letter of recommendation from H. B. Calkins, general agent of the company.

He Wants a Home.

"What I want most is a home," he said. "I am an orphan and I am living with my sister, Mrs. S. P. Walk. I came to St. Louis from the family home at Davisville, Mo., 120 miles west of St. Louis, after the death of my father five years ago. My mother died when I was 8 years old.

"I know I would appreciate anything this St. Joseph lady might do for me, and I believe that I could repay her by looking after her property.

Does Not Want Wife.

"I have a good Y. M. C. A. and correspondence school education, and I have been working hard to fit myself to be a first-class bookkeeper."

Simpson says the thought of matrimony has not entered his mind. "I wouldn't think of marrying a rich woman," he said. "That makes a slave of a man."

He says that if he receives a favorable reply to his letter he wil go to St. Joseph and attempt to gain a personal audience with the woman who would adopt a son.

No need of an advertising man. It talks for itself. See page 6.

Kansas Banker Is Arrested.

GREAT BEND, Kan., May 8.—Edward Bockemohle, president of the defunct bank of Ellinwood, which was closed by a bank examiner in January last, was arrested here last night on a warrant, charging him with receiving deposits after he knew the institution was insolvent.

Let those who have for the past eighteen months remained in ignorance of our claims to superiority--without comprehending it--without testing it--who at this moment question it--avail themselves now of the golden opportunity presented to change their minds and thereby derive some of the benefits offered in our announcement in today's issue, page—4

WERNER & WERNER.

GOLD MEDAL FLOUR

Pure
Wholesome
Clean
Nutritious
Excellent
Genuine
Faultless
Worthy
Helpful
Reliable

The Power behind the Cook

DIAMONDS ON CREDIT LOFTIS SYSTEM

Do Prices Talk?

We are not offering five-dollar gold pieces for three dollars and seventy-five cents, but we have some Diamonds that will startle you when you hear the price!

We have just received another consignment of very fine Diamonds from our own expert cutters in Amsterdam—**Diamonds of the first water**—mounted in ladies' rings in our own factory. We won't say what they are worth, but we'll defy any jeweler in St. Louis to duplicate them for our price. If you want to buy a real live, sparkling Diamond we have them **at prices that will scream**, and they won't last long. **Better come early.**

Your Credit Is Good

And we'll sell as long as they last from

$25 to $50

Just 25% less than they are actually worth to any jeweler, no matter how small his margin of profit may be.

Just a Small Payment Down, the Balance Weekly or Monthly at Your Convenience

LOFTIS BROS & CO. 1858

DIAMOND CUTTERS—MANUFACTURING JEWELERS. SECOND FLOOR CARLETON BLDG., SIXTH AND OLIVE STREETS, OPPOSITE BARR'S.

Oldest and Largest Diamond Credit House in the World.

We Do the Finest Watch and Jewelry Repairing and Diamond Resetting in St. Louis.

$10.00 snappy, conservative Suits, to go at the soul-wrecking price, just **$4.50** Money Back If Not Satisfied

Commencing Saturday, May 9, at 9 A. M.

The Largest Clothing Sacrifice Ever Known. Six Consolidated

1000 pairs Men's All-Wool Pants, in cassimeres, worsteds and fancy cheviots, at **95c** Money Back If Not Satisfied

CLOTHING MANUFACTURERS' SACRIFICE SALE!!

At S. E. Corner Broadway and St. Charles, Recent Location of Simmons Hardware Co.

ONE HUNDRED THOUSAND DOLLAR STOCK

MEN'S AND BOYS' CLOTHING, including all of the well-known manufacturers, such as Marks & Haskins, Sonnebaum, A. P. Rodgers & Sons Co., McCrery; comprising the up-to-date models of high-class clothing skill. Once in the average man's lifetime such a clothing upheaval as this. Six consolidated factories' output found "rough going" and ordered this sweeping clearance. Every Suit in this enormous collection at less than

Fifty Cents on the Dollar

And this does not mean 50c on the $1 retail price, but 50c off every $1 of original manufacturers' cost.

BE THE EARLY BIRD, AND GET FIRST PICK FROM THIS ENORMOUS STOCK.

IF YOU ARE LOOKING FOR HIGHLY TAILORED, CORRECTLY FITTING MEN'S SUITS AT COMPARATIVELY NOTHING, DO NOT HESITATE AN INSTANT. JUST TAKE ONE LOOK AT OUR CONVINCING PRICES.

A SLASH OF MONEY-SAVING PRICES THAT WILL BE RECORDED IN CLOTHING HISTORY.

A FEW PRICES TAKEN AT RANDOM FROM THIS LARGE STOCK OF Men's and Boys' Suits FOR OUR LIMITED SPACE WILL NOT ALLOW US TO QUOTE OUR HUNDREDS OF OTHER EXTRAORDINARY VALUES.

Men's splendid Business Suits of good, serviceable cassimeres, cheviots and worsteds; well made and trimmed; $15.00 values..... **$6.50**

Men's $18.00 Suits, in a large assortment of sound, honest worsteds, homespuns, cassimeres and Scotch cheviots; made up in the new novelty designs; cut in this sale to **$8.88**

A wonderful array of worsteds, cassimeres, black and blue serges; in double and single breasted; every known shade; latest style and design; $20.00 values..... **$9.95**

Perfect fitting, hand-tailored, swagger Suits; latest Eastern styles; all of the new fancy novelties, with peg-top pants; full roll coats; new cuff and pocket designs that are simply swell; worth from $22.50 up to $30.00; to be slashed in this sale at..... **$11.65**

Boys' Suits, in all the new patterns; 20 styles to pick from; built from the best serges and cassimeres; made for good, hard service; worth from $3.00 to $4.00..... **$1.85**

Boys' Knickerbocker or Straight Pants Suits, in fancy worsteds, cheviots and novelty suitings; cut from $5.00 and $6.00..... **$2.45**

500 pairs assorted Men's Pants of every known make; for work or dress wear; any size or material..... **$1.45**

A great assortment of Peg-Top or Plain Cut Pants, in fine worsteds, pin stripe cassimeres, plain grays and young men's fancy novelties; worth three times the price..... **$2.35**

Clothing Manufacturers' Sacrifice Sale

S. E. Cor. Broadway and St. Charles — Simmons Hardware Co's. Old Stand

HEALERS HAVE AN ALLIGATOR WITH 2 HEADS

Schlatter Still Clings to His Historic Crown of Thorns.

With a crown of thorns about his head an old man sits all day in the window of an old house, 1007 Pine street.

With him sits another man, much younger, with brown hair that falls upon his shoulders, a brown beard, a kindly face and mild blue eyes. He wears a long black cassock.

These are Schlatter and Schrader, "divine healers," whose faces are well known in almost every village, town and city in this country and in Canada, Mexico and the West Indies.

Clings to Crown of Thorns.

Years ago, when Schlatter traveled alone, he declared that he was Jesus Christ and it was then that he put on the crown of thorns which he yet wears. It is made of limbs from a thorn tree. The thorns which stud it are some of them, 3 inches in length. He takes it off only when he goes to bed at night.

Schlatter has abandoned the claim that he is Jesus Christ. His only claim now is that he has the gift of healing all diseases by the laying on of hands as was done in apostolic days.

Schlatter is 64 years old. As he sits in the corner of the room looking out into the street there is a childish look upon his face. Upon the bureau near him is a collection of curiosities he brought with him from the West Indies, where he and Schrader spent the winter. There is a small stuffed alligator with two heads, two tails, four front feet and two hind feet. He has a curious looking sand fly and some stuffed fish of queer shapes.

Never Asked for Money.

For upwards of 20 years these two men have traveled over the country declaring that they had the gift of healing by the simple laying on of hands. Thousands, rich and poor, have testified that they were healed by them. In all their lives, they have never asked for money. They have gone up and down the country, from city to city, almost worshipped by some, reviled, scorned and scoffed at by the majority, but their manner was always gentle, their faces beaming with purity and cheerfulness.

As they sit in their shabby room, the most striking thing about them is their gentleness of manner and their faces full of kindliness and sympathy.

"Do you believe in yourself?" was asked of Schrader, whose face, bronzed with the warm winds of the Indies, shines with health. He is only 37 years old and is nearly six feet tall and has never been sick.

"My dear brother," he said, with a smile, "I don't believe, I know. I have healed thousands of what were called incurable diseases. In Havana last winter they drove a paralytic to me in the street. I touched him and he leaped from the carriage and danced with joy. The Cubans called me the Christ. But I am nothing but a man gifted by God with the power of healing. Brother Schlatter makes no other claim either. He wears the crown of thorns as a symbol that he has sacrificed his life for the good of mankind."

Tells of His Riches.

Schrader tells that he was the first boy preacher in this country. He began preaching when he was 7. He tells of his great wealth. He says he owns a city of 8000 population in New Mexico. It is named Jerusalem. He owns all the land and every house in it. He owns a large tract of land in Mexico and 350 acres in Cuba.

"I am rich, very rich," he says. "But you see me here in this poor room. I heal all who come absolutely free. All I own has been given me freely by those who have been healed by me."

Schrader says that in the twenty-seven years he has been a "divine healer" he has founded twelve new religions. Their names are: Schraderites, Zion Gospel Church, Methodist Christian, Divine Church, New Jerusalem, Christ's Church, Holy Catholic Saints' Church, Fire Flaming Gospel Church, Israelite and Moses Church, Bethel Catholic Apostolic Church, Old Free Catholic Church and Methodist Gospel Church.

He has amalgamated all of these into the Divine Catholic Church, of which he is Pope. Its headquarters are in Jerusalem, N. M. He says it has 1,000,000 members throughout the country and owns millions of dollars of property.

Schlatter and Schrader are both greatly in need of new shoes.

It is sufficiently well known that this house aspires to a national reputation for its fashions and for highest quality standard.
Our proposition to the men of St. Louis, published in this issue, will be the means of acquainting hundreds with the substantial merit behind every statement made by this institution. See page—4
WERNER & WERNER.

What Shall We Have for Dessert?
Try JELL-O, the dainty, appetizing, economical dessert. Can be prepared instantly—simply add boiling water and serve when cool. Flavored just right; sweetened just right, perfect in every way. A 10c package makes enough dessert for a large family. All grocers sell it. Don't accept substitutes. JELL-O complies with all Pure Food Laws. 7 flavors—Lemon, Orange, Raspberry, Strawberry, Chocolate, Cherry, Peach.

"DIVINE HEALER" WHO SAYS HE OWNS TOWN AND IS VERY RICH

"POPE" SCHRADER.

SOLDIER CALLS ON BRIDE, AND IS ARRESTED

20-Year-Old Private Charged With Deserting in Order to Wed.

Love triumphed over duty and patriotism in the case of Leroy Matthews, 20 years old, who deserted from the army to marry pretty Mary Westermann, who was employed as a maid at 4445 Laclede avenue for several years. He was arrested Thursday night when he called on his bride and will be sent to Fort Logan, Ark., to be tried.

Matthews enlisted in the army at Jonesboro, Ark., and was transferred to Jefferson Barracks. While there he met Miss Westermann.

Homesick for Girl.

He saw her frequently when she visited the barracks. After he was transferred to Fort Logan he longed to see the St. Louis girl.

The only way that he could get back to St. Louis was to desert. In September last he quit his post and returned to St. Louis.

Arrangements were made for the wedding in December, but plans failed, and it was not until six weeks ago that Matthews and Miss Westerman were married.

Bride Kept Her Position.

Matthews went to work in a cooper shop on South Third street while his bride continued her duties at the Laclede avenue home.

Matthews lived at 2104 South Broadway and went out to see his bride as often as he could. Two policemen met him Thursday night and arrested him. He said that he did not mind being tried for desertion, but regretted that he had deceived his wife, whom he told he had been honorably discharged.

St. Louis outwits Eastern cities. See page 6.

ST. LOUISANS IN AUTO ARE SWEPT OVER WATERFALL

WASHINGTON, May 8.—Trying to ford a spring freshet in an automobile gave Mr. and Mrs. C. F. Blue of St. Louis the most exciting experience of their sightseeing visit to Washington.

A mounted policeman, driving his horse into the water, rescued them from the tonneau of their machine after it had been swept over a small waterfall. Mr. Blue is general superintendent of the Mobile & Ohio Railway in St. Louis.

He and his wife and their 10-year-old Filipino ward, Santiago Peralta, are guests of Mr. and Mrs. Charles Nash here.

Mr. and Mrs. Nash, Mr. and Mrs. Blue and the Filipino went for an automobile ride in Rock Creek Park. On their way home their chauffeur drove the machine into Briar Branch Run at a ford where the water usually is about a foot deep. A four-days' rain had swollen it to a torrent, and when the auto reached midstream it was lifted by the current, hurled around a sharp bend in the creek and over a small falls.

At the foot of the falls it lodged, half overturned, with water pouring through the tonneau over the six occupants. A policeman heard the women's screams and drove his horse into the water, carrying first the women and children and then the men, one at a time, to safety.

Why St. Louis got it. See page 6.

Zionists to Meet in July.

NEW YORK, May 8.—The Executive Committee of the Federation of American Zionists has decided that the next annual convention shall be held at Atlantic City July 10-15. The progress of the movement for the restoration of Palestine to the Jewish people will come up for consideration.

Drinking Quarrel Ends in Murder.

CARMI, Ill., May 8.—In a quarrel that arose over beer drinking, Frank Cherry, aged 28, shot to death Luke Brown, aged 27, at the latter's home, six miles east of here.

SISTER OF GRACE VAN STUDDIFORD TO BE AT DELMAR

Mary Quive, Savage Star, Is Signed, With Adelaide Sharp and D. H. Poppen.

For the prima donna roles in their productions during the summer season which opens Sunday, May 24, the Delmar Garden theater management have just signed Miss Mary Quive, a sister of Grace Van Studdiford.

Miss Quive already has won an enviable place for herself in comic opera and musical comedy, although she is comparatively new to the stage.

When Grace Van Studdiford was ill, two years ago, Miss Quive took her place in vaudeville, finishing the season and scoring an undoubted success. Manager J. C. Duff heard her sing and signed her as prima donna of his opera company. She sang prima donna roles in "The Country Girl" and "The Cingalese" and was a big hit. She also did some stock work for Mr. Duff. This was last year, and Henry W. Savage heard of her and gave her a three-year contract.

During the season just closed she took the prima donna role in "Woodland," a Savage production. She is expected to arrive in St. Louis next week to take part in the rehearsals of "The Fortune Teller," the opening production of the Delmar season.

The Delmar management also have signed Adelaide Sharp as leading soubrette and Detmar H. Poppen as basso, in addition to the engagements already announced. Miss Sharp followed Maud Raymond in "The Social Whirl" in New York and was one of the hits of the show. Poppen has been singing the basso role with De Wolf Hopper in "Happyland," and is classed as one of the leading bassos of the country.

PLAYGOERS' GUIDE.

CENTURY—Thomas W. Ross in "The Traveling Salesman." Comedy weakened by melodrama and mock heroics. Star and company make the best of it.
GRAND—"The Royal Chef." Musical comedy. Well produced by capable star and supporting company.
IMPERIAL—May Hosmer in "The Little Minister." Idyllic drama pleasingly presented.
HAVLIN'S—"Just a Woman's Way." Emotional drama interspersed with pleasing specialties. Well presented.
AMERICAN—Good vaudeville bill headed by William F. Hawtrey and company in "Compromised," a melodramatic sketch excellently done.
STANDARD — Cherry Blossoms Burlesquers. Burlesque and vaudeville.
GAYETY — Vanity Fair Burlesquers. Burlesque and vaudeville.
FOREST PARK HIGHLANDS—Band concerts, vaudeville and concession attractions.
ECLIPSE GARDEN — Stanley Stock company, vaudeville and concerts.

POLICE IN UNIFORM AFTER RAID ON ROOMING HOUSE

Special Officers Who Caused Complaints Are Now Walking Beats.

Special Officers Thomas Baldwin and William Harrison of the Manchester Avenue Police Station, who made a raid Monday night on Mrs. M. E. Molloy's boarding house at 3214 Olive street, have been put into uniforms and are patrolling beats. The pay of patrolman and special officer is the same, but to wear "plain clothes" is considered a promotion.

Mrs. Molloy was dismissed in police court, there being no evidence that the house was not respectable. Chief Creecy has demanded a report of every policeman connected with the case.

J. C. Murphy, who boards at the house, and who was arrested because he complained at the station about the arrest of Mrs. Molloy, has written a letter to Chief Creecy demanding the dismissal of Sergts. Hoffman and Hall and of Baldwin and Harrison.

For Griddle Cakes of All Makes
Karo
CORN SYRUP

Karo Corn Syrup is more than "goodness." Not only nutritious but delicious—a golden syrup of exquisite flavor that pleases all palates. For every use from griddle cakes to candy.

10c, 25c and 50c air-tight tins.

The Best Spread for Bread
CORN PRODUCTS MFG. CO.

YOU'RE going to see in a few days, a new, different, better clothing store than has been known in St. Lous; the kind you've had in mind but not in sight; a place where good clothes can be had without paying too much; and where poor stuff isn't for sale at any price.

Copyright 1908 by Hart Schaffner & Marx

It will be well-located—Washington Avenue at Broadway; but there's more than good location to recommend it. It will be a handsome store; but it won't depend on fine woodwork or plate glass for success.

It will be a Hart Schaffner & Marx clothes store; and every well-dressed man who reads that understands. That means high quality, all-wool fabrics, perfect style, careful tailoring; it means the latest ideas in fabrics and colors, and cut.

We shall sell Hart Schaffner & Marx clothes; suits from $15 up. Overcoats $15 up. We shall sell some other clothes for less; but we shall sell nothing we can't guarantee to give satisfaction. Any man who buys of us can have his money back if he isn't satisfied.

Better keep your clothes-money until we're ready at the new store.

Meanwhile we're closing out our stock at 105-107 N. Broadway. We suppose we'll have to move some of the goods with us to the new store. They're good enough to move, and to have a place in our new idea clothing store, but we'd rather sell the goods for less than move them.

We'll make it an object to you. Here are some of the prices we're making to move the goods for us:

Men's Furnishings
$2.50 and $2.00 Shirts now.....$1.35
$1.50 and $1.25 Shirts now.....89c
NECKWEAR SPECIAL—500 dozen Silk Four-in-Hands; 75c and $1.00 qualities.....33c
15c Fancy Hose now.....9c
25c Boston Garters now.....12c
10c Collars (discontinued lines) now...5c

Hart Schaffner & Marx Suits
$22.50 Suits, Removal Price.....$16.85
$25.00 Suits, Removal Price.....$18.75
$27.50 Suits, Removal Price.....$20.45
SPECIAL—175 Blue Serge Suits; several snappy models; priced regularly at $20.00.....$11.65

Shoes
Edw. Clapp's $7.00 and $6.00 Shoes now.....$4.95
Florsheim's $5.00 Shoes now.....$3.95
Burt & Packard's $4.00 Shoes now..$2.95
Regent $4.00 Shoes now.....$3.35
Regent $3.50 Shoes now.....$2.85
Royal $2.50 Shoes now.....$1.95

The Home of Hart Schaffner & Marx Clothes.

Wolff's
105-107 NORTH BROADWAY
OPEN TILL 10:30 SATURDAY

Manhattan Shirts.
Stetson Hats.
Edw. Clapp Shoes.

Quality in Medicines

There are medicines and medicines. There is as much difference between pure, fresh drugs and inferior, stale drugs as there is between fresh eggs and stale eggs—the former are good and wholesome, and the latter are bad and worthless.

We use only the purest and freshest drugs. That is why our medicines are so reliable and bring about such good results. We fill prescriptions with absolute care and precision and charge very reasonable prices.

Ready Mixed Home-Made Formulas, Such as Advertised

SATURDAY from 1 to 6, will give a generous sample of **ALFRED WRIGHT'S** High-Grade Perfumes **FREE!**

Kargon Compound, prepared, 67c
Toris Root Compound, " 67c
Marmola Compound, " 67c
Cantandir Compound, " 67c
Balmwort Compound, " 67c
Cordiol Compound, " 67c
Epp-o-Tone Compound, " 58c
Sartoin Compound, " 58c

EVERY DAY WANTS AT OUR PURE DRUG DEPARTMENT

Bland's Iron Pills, 5-grain, per 100.25c
Asafoetida Pills, 5-grain, per 100..25c
Quinine Pills, 2-grain, per 100.....17c
Quinine Pills, 3-grain, per 100....25c
Calomel Tablets, from 1-10 to 1-grain, per 100.....20c
Compound Cathartic Pills, per 100..25c
Purgen Tablets, per 100.....$1.10
Purgen Tablets, per box of 20.....25c
Aspirin Capsules of Tablets, 5-grain, per doz.....15c
Anti-Kamnia Tablets, 5-grain, per ounce.....$1.00
Anti-Kamnia Tablets, 5-grain, per box of one dozen.....20c
Compound Licorice Powder, per lb..35c
Cream of Tartar and Sulphur, per pound.....20c
Sugar of Milk, per pound.....25c
Sodium Phosphate, per pound.....15c
Sodium Sulphate, per pound.....15c
Peroxide of Hydrogen, ¼ pound, regular 15c, at.....8c
Peroxide of Hydrogen, ½ pound, regular 25c, at.....15c
Peroxide of Hydrogen, 1 pound, regular 40c, at.....25c

GENERAL LIST OF SEASONABLE PATENT MEDICINES

Rexall Spring Tonic.....50c
Ayer's Sarsaparilla.....83c
Bull's Sarsaparilla.....83c
Hood's Sarsaparilla.....83c
Catlin's Sarsaparilla.....50c
Catlin's Celery and Kola.....75c
Catlin's Female Regulator.....75c
Wyeth Beef Iron and Wine.....65c
Wyeth Iron Quinine and Strychnine Elixir.....83c
Malt Nutrine 18c; 2 for.....35c (case of 12 bottles for $2; 10c for return of empties.)
Gude's Pepto Mangan.....83c
Lane's Kidney and Backache Medicine, 42c and 83c
Pinkham's Vegetable Compound...83c
Kilmer's Swamp-Root...42c and 83c
S. S. S.....83c and $1.33

ANTI-RHEUMALGIA Quickest cure for rheumatism; 2 weeks' treatment for..... **65c**

PALMER'S Almond Meal **15c**

TWO BIG SATURDAY SPECIALS

WHITE BORAX NAPHTHA SOAP 6 Bars for....**25c**

Pure Family Liquors at our always Lower Prices

Pretoria Rye, full quarts.....98c
Roxbury Rye, full quarts.....$1.23
Old Willford Sour Mash; $1.00 value at.....69c
Wilson Whisky.....98c
Shaw's Pure Malt Whisky.....89c
Duffy's Pure Malt Whiskey (old or new style).....77c
Hostetter's Stomach Bitters (old or new style).....77c
Giesha Pure Malt Whisky (special).....69c
Pennfield, Pa., Rye; $1.00 value at.....69c
(We send liquors by express in plain packages.)

"SATURDAY CANDY" is a famous brand of choice assorted chocolates, sold every day but Saturday at 35c per pound; Saturday it always sells at..... **29c**

Best Grade Chocolate Chips, reg. 30c per lb., special price for Saturday selling, only.....25c
Darby's Whipped Cream Chocolates, reg. 35c per lb., will go on Saturday at.....25c
Allegretti's Choice Chocolates, per lb.....60c

WOLFF-WILSON
DRUG CO., Sixth and Washington Avenue
MAIL OR TELEPHONE ORDERS PROMPTLY FILLED.
(Send 1c per ounce for postage with mail orders)

Hanan & Baker's
Fashion Plates For Summer
Our thorough readiness at all times to meet the exacting demands of the most fashionable dresser—accounts for this store's distinct and acknowledged leadership.

THE LADIES' RIBBON TIES
SHOWN IN THE ILLUSTRATION ABOVE
Are one of the most popular styles brought out this season! The new short vamp and military heel give that smart and petite effect so greatly admired! Comes in new shades of tan, patent leather and fine calf, at—

$3.50, $4.00 and $5.00

HANAN & BAKER
FREE CATALOGUE ON REQUEST
610 OLIVE STREET

LEAVE TWO DIMES AT THE NEAREST DRUG STORE AND A HOUSEGIRL WILL RING YOUR DOOR BELL

THAT is what it amounts to.
The druggist is the Post-Dispatch want ad agent.
The price of a housegirl wanted ad is 20 cents for fourteen words.
Housegirls seeking positions read Post-Dispatch wants.

TOMORROW FAMOUS WILL LAUNCH ONE OF THE GREATEST CLOTHING SALES KNOWN IN YEARS

The heavy, winter-weight Clothing that came with this Diel purchase will not be placed on sale at this time.

BECAUSE they needed more room for their Furnishing Goods and Hat Business, **Geo. Diel & Bros.** decided to discontinue handling Clothing, and will utilize the space it occupied in enlarging their other departments.

Geo. Diel & Bros.

Recognizing **Famous** as the "Premier" Clothes Store of St. Louis, negotiations were begun and quickly consummated and—**Geo. Diel & Bros.'** entire magnificent stock of Men's and Young Men's Suits, Topcoats, Raincoats, Trousers and Full Dress Clothing became the property of Famous.

The heavy, winter-weight Clothing that came with this Diel purchase will not be placed on sale at this time.

Geo. Diel & Bros. have been selling Men's and Young Men's Clothing in St. Louis for the past five years, and achieved a reputation for handling clothes of the highest standard of excellence—clothes built for the most exacting tastes—clothes of character and fashion correctness—clothes that Famous can thoroughly recommend to its patrons.

Our very low purchase price permits us to offer the most unprecedented clothing values distributed in this city in years—all the season's newest and smartest fabrics, patterns, color combinations and style effects were included in this sweeping purchase.

The Sale Begins Saturday Morning at 8 O'Clock

We'll have plenty of courteous and efficient salesmen in attendance to serve you promptly and satisfactorily. Come expecting values far out of the ordinary—you'll not be disappointed. No sale could be more opportune, as it comes just at the very height of the season.

Here's how Geo. Diel & Bros.' unexcelled clothing will be sacrificed at Famous, beginning tomorrow morning:

Diels Splendid Suits

For Men and Young Men

Possessing every new fashion feature that's in vogue this season—the new Coat models, cuff effects, novelty pockets, turn-up trousers, etc.—the snappiest patternings and colorings—strictly all-wool fabrics—clothes that are skillfully and artistically tailored throughout—to go in this sale, beginning Saturday, at Famous, at these radically reduced prices—

- Diels $15 Suits for . . $ 9.50
- Diels $20 Suits for . . $11.75
- Diels $25 Suits for . . $13.50
- Diels $30.00 Suits for . . . $17.25
- Diels $35.00 Suits for . . . $19.50
- Diels $40 Suits for $23.25

Diels Excellent Trousers

For Men and Young Men

Of the finest worsteds, cassimeres and cheviots, in a wealth of pleasing and stylish patterns—the very latest models—at these sharply reduced prices Saturday at Famous—

- Diels $3 and $3.50 Trousers, $1.90
- Diels $4 and $5.00 Trousers, $2.65
- Diels $6.00 Trousers for . . $3.45
- Diels $7 and $8.00 Trousers, $4.75

Men and young men of every build and proportion can be fitted satisfactorily in this sale.

Diels Topcoats and Raincoats

For Men and Young Men

The Topcoats are built of all-wool covert and novelty cloths, in the newest and most fashionable models—the Raincoats are cut full and long of all-wool fabrics, Priestley cravenetted—Coats that reflect the very latest style ideas, to go in this sale Saturday at these extreme bargain prices—

- Diels $15 Topcoats and Raincoats, $9.50
- Diels $20 Topcoats and Raincoats, $11.75
- Diels $25 Topcoats and Raincoats, $13.50
- Diels $30 Topcoats and Raincoats, $17.25
- Diels $35 Topcoats for..... $19.50
- Diels $40 Topcoats for..... $23.25

Diels Evening Suits

Of superior black fabrics, fashioned in the proper styles—Saturday, at Famous, at these marked reductions—

- Diels $15 Tuxedo Coats and Vests, $9.50
- Diels $20 Tuxedo or Full Dress Coats and Vests for..... $11.75
- Diels $25 Tuxedo or Full Dress Coats and Vests or Suits... $13.25
- Diels $30 Tuxedo or Full Dress Coats and Vests or Suits.... $17.50
- Diels $35 Tuxedo or Full Dress Coats and Vests or Suits.... $19.25
- Diels $40 to $50 Tuxedo, Full Dress Coats and Vests or Suits.... $23.25

In this sale, as at all other times, our guarantee—
Your Money Back If Wanted
goes with every purchase.

A Safety Razor For 10c

Cost less than the price of a shave.

MAIL ORDERS FILLED.

For the present Famous controls the exclusive St. Louis selling rights of

The Dime Safety Razor

Which has created the greatest sensation known in years in cutlery circles. Thousands are being sold daily throughout the East and every purchaser is told that if the razor doesn't prove satisfactory in every way it can be returned and the purchase price will be refunded.

The Dime Safety Razor

Uses a blade made of the highest-grade Sheffield steel, exactly the same quality as used in the highest-priced safety razor.

The Dime Safety Razor is going to revolutionize the safety razor trade. Of course, the first thing that a man will ask is: "Is it possible that I can get a really good safety razor for 10 cents?" Our answer is: "Yes—and we **guarantee** it."

The Dime Safety Razor

Gives you the **same quality** of highest-grade selected Sheffield steel blade that is used in the highest-priced razor made. No stropping required.

10c

The holder is simple but ingenious, and many men who have paid $5 for a safety razor use the DIME SAFETY RAZOR in preference because it is so light on the face and because it permits a slanting stroke. We have secured for a limited time the whole selling rights for St. Louis. Complete with one blade in metal box..... **10c**

Extra Blades, 3 for 10c. Each blade will give as many shaves as will that of any safety razor on the market, whatever its price.

Boys' $5 Blue Serge Suits, $3.95

Of excellent quality serge—made in the double-breasted or Knickerbocker style—for boys 6 to 16 years of age—Suits that are splendidly lined and trimmed—well worth $5.00—Saturday Famous offers 200 of them at the special price of **3.95**

Boys' Confirmation Suits

Of strictly all-wool clay worsteds, unfinished worsteds, thibets and serges—silk sewed throughout—the largest lines and the very best values obtainable in St. Louis.

Boys' Knee-Pants Suits, $3.95 to $12.00

Boys' Long-Pants Suits, $5.00 to $15.00

Complete line of Boys' Confirmation Shirts, Neckwear, Gloves, Hats, etc., at the very lowest prices that dependable qualities can be offered.

Boys' $2.95 Suits

Neat patterns and dressy styles for boys 3 to 16 years of age—of substantial and service-giving fabrics—you never bought such thoroughly good Suits at so moderate a price—Saturday, at Famous **2.95**

FREE! An excellent Baseball and Bat or Catcher's Mitt with all Boys' Knee Pants Suits at $2.95 or over.

Boys' $6 to $8 Novelty Suits, $4.45

Sailor and Russian blouse styles—splendid serges, handsome cassimeres, nobby cheviots — all trimmed in the most attractive manner—latest colorings—newest patterns and effects—$6.00, $7.00 and $8.00 values—Saturday, at Famous, choice for..... **4.45**

Boys' $7.00 Suits

Russian blouse, Sailor styles and other novel effects, also double-breasted and Norfolk Suits with plain or Knickerbocker Trousers—smart, new patterns and fabrics, also plain black or blue—Saturday..... **7.00**

Boys' Spring Reefers, $3.95

Just right for immediate wear—of tan covert and fancy cloths—neatly embroidered emblem on sleeve—ages 2½ to 10 years—expertly tailored—Saturday, and they're remarkable values **3.95**

Boys' $1 Blouse Waists, 59c

Of madras and percales—plain and plaited bosoms—some with collar attached—good styles, all sizes—$1.00 values—Saturday, at Famous **59c**

Men's $1.50 White Plaited Coat Shirts, 95c

56 dozen of them, bought considerably under their regular price—complete line of sizes—made of excellent white muslin with linette bosom—narrow, cluster or wide plaits—coat style—cuffs attached—Shirts such as always retail at $1.50—Saturday, while this limited quantity lasts, Famous offers you choice of any at the special price of..... **95c**

Men's $1 Underwear for 57c

Mercerized Silk in blue and pink lace effects—blue with black stripe and black with fancy stripes—qualities that retail regularly at $1 per garment—a fortunate purchase brought us 120 dozen garments at a greatly reduced price—Saturday we propose to share this saving with our patrons—choice of these $1 garments for..... **57c**

Boys' $1.50 Telescope Hats

Of fur felt—in the new tans, browns, grays and black—the latest shapes—$1.50 values—Saturday, at Famous, special for **1.10**

Children's Summer Tams and Cheyenne Hats of duck, pique, poplin and chambray—bands of all colors—75c values—Saturday..... **45c**

Famous is Headquarters for Men's Stetson Hats in all the new stiff and soft blocks—Famous price..... **3.50**

OPEN Till 9 O'Clock Saturday Evening

Instead of 10 P. M. as formerly.

We Open Daily at 8 A. M. and Close at 6 P. M., Except Saturdays at 9 P. M.

Famous

WASHINGTON AVE. AND 6TH ST.

WE GIVE AND THOROUGHLY GUARANTEE EAGLE TRADING STAMPS.

We serve an excellent Table d'Hote Supper Saturday from 5:30 to 8 p. m. for **38c**

Girls' $1.50 Romp Hats, 92c

Practical Hats for girls 5 to 12 years of age—of natural color Union Milan straw—exactly as here illustrated—trimmed with satin-back velvet ribbon bands and ends in cardinal, navy and brown—this season's newest, high crown shape—$1.50 values — Saturday, at Famous, while 400 last, special for..... **92c**

24 PAGES
PART TWO

ST. LOUIS POST-DISPATCH

Only Evening Paper in St. Louis with both Associated Press and United Press Service

Post-Dispatch Want Ads

Ought to be "the important business of the day" with the owner of vacant property. All druggists our want ad agent.

3-time ads almost sure to bring results.

"BUBBLES," SAYS MME. GOULD OF FRENCH TITLES

Aristocrat Makes Heiress-Wife His Banker, She Tells Parisian at Rome.

EXQUISITE, NO HEART

"Hero of Our Imagination Often a Gilded and Beribboned Manikin."

Special Cable to the Post-Dispatch and New York World.

ROME, May 8.—Mme. Anna Gould's views on international marriage are quoted as follows in an interview with her here, reported by Jean Bonnefou, a Paris journalist:

"We Americans love French society because of the shortcomings of our own. To me France is the incarnation of the highest possibilities of elegance. Aristocrats, titles, attract American girls because we do not have them at home. I married a French aristocrat because I thought him the embodiment of finesse, of high life.

"Of course, I was disappointed, but I saw Paris, and learned that it doesn't do to differ from other people.

"Paris never saw me as I am. I am content to devote myself to my children. I gave up my money royally, and, for the rest, sentenced myself to silence. One has to learn. I came from a country whose high society differs in every way from the French noblesse. At home woman spends the money that man earns.

Wife Must Invest All.

"If a French aristocrat marries one of our heiresses, he expects her to be his banker. This wife-banker must invest all her money in an enterprise over which she has no control, and which often yields her but a scant percentage. American girls, as a rule, do not see this side of the medal, but when it is brought home to them, in time—O, how it hurts!

"Mainly because they want to rise above the American mode of life, American girls seek European marriage alliances—that is, marry titled foreigners.

"In the material things, in honesty and solidity of purpose, the American man has no equal. We know that, we women do, but, nevertheless, turn to Europe in quest of the ideal man. On the old continent, we persuade ourselves, dwells the hero of our girlish dreams.

Exquisite, Lacks Heart.

"I know now that this hero of our imagination is more often than not a gilded and beribboned manikin, but women will never believe until they have found out for themselves. The man who bestrides his horse so elegantly, the cavalier of most enchanting manners—how could he be capable of covetousness or intrigue? Nothing surprises an American heiress whose marriage to a titled foreigner turns out badly more than the fact that her exquisite consort lacks heart, from which all happiness should flow.

"Curious, is it not? The French aristocracy, conserved in its own ice, plays upon the imaginations of American heiresses by the very characteristics it most conspicuously lacks. I knew quite well when a girl that not all French noblemen were jewels that the revolution forgot to destroy. Yet the charm of the first real cavalier I met captivated me.

"To ensnare an American girl, a titled foreigner must be a past master of gallantry, the glass of fashion, an exquisite in every polite pursuit. If he hasn't these qualities in the highest essence, then we prefer a practical, diligent, solid American.

We Love the Bubbles.

"There are Americans with esprit, but we prefer the easy conversational style of the French. It's the champagne bubbles we love in French life. But some of these airy, fairy gentlemen—ah, what brutal tricksters they are—tricksters and frauds! It goes very hard with a woman when she learns that her husband is that. It makes her suffer.

"American life has one great advantage over the Parisian. At home we do not affect feelings we are incapable of entertaining. We do not play with hearts, the wife's or children's.

"We have religion. I was the wife of a Catholic, but in my heart of hearts I always remained true to the faith of my childhood. I am still a Presbyterian.

Religion and Love.

"I believe in religion as I do in love. To my mind, neither permits of frivolities.

"I am bringing up my children in the love of God and goodness—as they are flesh of my flesh, so I pray that there always may be a community of soul and heart between us. I love my family; I love my brother. I love them with all my heart. But, really, are we Americans capable of love? I don't know, but I do know that life has many disappointments. To mention only one—I love peace, and am surrounded by war."

COAL MINE COLLAPSES WITH $25,000 LOSS

Heavy Rains Loosened the Supports of Shaft Workings Near Belleville.

The topworks and timbers in the main shaft of the Richland coal mine, three miles southwest of Belleville, collapsed into the shaft Thursday night. The loss is estimated at $25,000. The mine is ruined.

The recent heavy rains softened the earth about the mine, so that the pilings—affording a foundation for the topworks—a shed over the shaft, housing the machinery for hoisting coal and lowering miners—gave way. The timber casing in the shaft also collapsed.

The mine is owned by the Consolidated Coal Co. of St. Louis and was leased by Herman Pfuhl of Belleville.

Judge, as Churchman, Objects to Divorce; Believes in Prohibiting Marriage of Mere Boys and Girls

Cleveland Jurist Thinks Man, After Accepting Woman, Must Support Her.

HE BLAMES THE CHURCH

Christianity Ought to Aid Society Where Law Cannot, Says U. L. Marvin.

By MARGUERITE MARTYN.

Judge Ulysses L. Marvin of the Circuit Court of Cleveland was in St. Louis as a prominent layman of the Episcopal Church, attending the conference of Church Clubs of the United States, in session at Schuyler Memorial House; and Tuesday morning he delivered an address in which he censured the clergy and members of his church for becoming lax in the observance of the law which forbids Episcopalians from recognizing the marriage of divorced persons.

Three Points of View.

Here, it struck me, was a startling inconsistency! How could a lawyer, who must at times demand a divorce for his client, and a Judge, who must always grant a divorce when it is obtained within the laws of our country, plead with his church to condemn these same divorces? How could he reconcile his diametrically opposed positions?

I waited with impatience at the Hotel Jefferson, until he appeared, that I might confront him with this question. Imagine then my surprise when I learned that he has, not two, but three, ways of looking at the subject, and that he knows he is consistently right from all his points of view. He said:

"I am here in the interest of church work and I do not care to discuss any other subject. I was careful not to touch any personal or legal opinions in my address yesterday, but this much I will say to you. As a man, I see unsuccessful marriages increasing alarmingly. The number of applications for divorce brings this to my notice.

"The fault, I believe, lies in the very beginning, and, for the sake of the little children who are growing up fatherless and motherless, something should be done to prevent senseless marriages. But how? I think the greatest number of them are caused by the extreme youth of the contracting parties.

Proposes New Age Limit.

"Perhaps there should be a new age limit fixed. Eighteen and twenty-one years are too young for some people to know their own minds, especially for country boys and girls who know nothing of the world. And yet they fall in love as hard as anybody and when they are in love the world and society can go to the bow-wows for all they care, and that is right and natural, and if they can't marry it's tough, isn't it?

"And when after a while they find they have made a mistake, and undoubtedly there are some married people who cannot live together, then they should not be bound together, but I will not say what I think they should do under these circumstances. I do think a man should be compelled to support a woman he takes for better or for worse, but I will not discuss this phase of the question."

Now we know Judge Marvin has legal opinions, for he is famous for them, but since he had determined to leave them in Cleveland—only a shrewder cross-questioner than himself could have coaxed him to express them.

"I am here now as a churchman," he continued, "to remind ou rclergy and assembled laymen that when we are lax in enforcing one single law we are not fulfilling our obligation to Christianity.

Divorced Persons in Church.

"Our church has always held that persons marrying after divorce are violators of church law, but recently you will find divorced persons in almost every gathering of Episcopalians. Just the other day a clergyman remarked to me that he had performed the ceremony for the remarriage of a man for whose wife I had, as attorney, obtained a divorce, and that he had done so with his Bishop's consent. I am afraid the church is not taking any higher stand in the matter than that taken by average respectable people.

"Society is being undermined by this habit of running to the divorce court on the slightest provocation. In my State there is an instance of a highly respectable citizen who has three living wives, every one of whom was divorced before he married her. Now, if that man has not offended against the laws of the State, then the church should do something to him. I do not know that he is even a Christian, but Christianity should be the cure for divorce. The church can take a firm stand against divorce and influence married people to make great sacrifices for the sake of society."

From all of which I gather that Judge Marvin is first a man of the world, then a lawyer and last, but not least, an Episcopalian. You have but to meet him to observe these things, for they are visible in his breadth of forehead, his big, rugged frame and stern and gentle manner.

A fine composite for a picture, I thought, if these qualities could be drawn in mere outline—and it made me feel more narrow and limited when I reflected that I had always believed there could be only a right and a wrong side to divorce.

JUDGE ULYSSES L. MARVIN.

A Woman's Way

When any one becomes sick, one of the first acts of most women is to get a disinfectant and use it about the house to keep the disease from spreading.

That they probably could have prevented the sickness from entering their home by the regular use of a strong disinfectant, like CN Disinfectant (non-poisonous), is something that most women have yet to learn.

It is just another case where "an ounce of prevention is worth a pound of cure."

Don't use carbolic as a disinfectant but select a harmless one which can be mixed with your cleaning water like CN, and which is also economical.

For Cleanliness and Health Use

All Drug Stores — CN DISINFECTANT — 10c 25c 50c

WEST DISINFECTING CO. (Inc.)

HORRID STUDENTS FLIRT WITH TELEGRAPH GIRLS; WESTERN UNION SCOLDS

Law Teacher Warns Youths Corporation Will Have a Good Case for Damages.

By Leased Wire From the New York Bureau of the Post-Dispatch.

NEW YORK, May 8.—Flirtation has caused a queer mixup between the Western Union Telegraph Co., at 195 Broadway, and the New York Law School on Fulton street. The buildings occupied by the two concerns abut each other in the rear, so that the pretty female telegraph operators are tantalizingly close to the 1000 young students of Blackstone.

The Western Union managers complain that the law students are distracting the "tick-tick" girls by congregating on the fire escapes of the school and ogling them. The school has been in its new quarters only one week.

"Quail," "little dears," "Little Bright Eyes" and "Tootsie" are some of the endearing expressions which the students are said to shout to the young women key experts across the abyss.

Prof. Petty of the law school has warned his class to keep their eyes on their books. In a lecture to the young men he said:

"The Western Union complains that certain female employes have been prevented from performing the duties which they contracted to perform for that corporation by the attention of students of this institution, who have focused mirrors upon them.

"The complaining corporation has a competent legal staff, I have no doubt, and its managers will become fully informed of its claims on those who impair the efficiency of its servants by flirtations or other conduct."

The law students are shuddering at the prospect of a huge "spite fence" between the two institutions.

Acquitted of Defaming Roosevelt.

DENVER, Colo. May 8.—Rev. Ira D. Williams an itinerant preacher, charged with mailing a letter on the envelope of which was an inscription defaming President Roosevelt, was acquitted by United States Commissioner Hinsdale yesterday. It was testified that a soldier had posted the letter.

$50,000 DAMAGES FOR LOSS OF FAIR RELICS DEMANDED

East Side Man Tells Federal Court What Destroyed Articles Were Worth.

Memories of the broadcloth suits and linen dress uniforms of English army officers worn at the St. Louis World's Fair were refreshed Thursday in the Federal Court in East St. Louis by the suit of P. J. Meyers against the Southern Railroad for $50,000 damages for the destruction by fire of his building containing the clothing.

From boots to overcoats the garments were itemized by Meyers on the witness stand. He brought them after the Fair and stored them in the burned warehouse. Twenty-five English rifles were also among the property destroyed for which damages are asked. The beautiful Mexican hand-carved booth which occupied a prominent place in the Mexican exhibit, was also destroyed. Its value is placed at $750 by Mr. Meyers. Twelve mats from the Ceylon building are also included.

The 65 broadcloth suits Mr. Meyers values at $15 each. Seven overcoats $20 each, twelve pairs of boots, $2 per pair, sixty-five linen dress suits for other than State occasions $9 each.

It is claimed that a spaark form a locomotive on the Southern Railroad adjoining the warehouse started the fire. The hearing of testimony will consume several days.

The opportunity of a lifetime. See page 6.

oNt Ready for Metric System.

Lecturing before the Institution of Electrical Engineers, at London, Sir William Freece said that the proposal to make the metrical system compulsory seemed scarcely within the range of practical politics at present, as the Anglia-Saxon race of manufacturing engineers were nearly all opposed to it.

A Rat With a Red-Hot Stove Inside

A peculiar chemical in Stearns' Electric Rat and Roach Paste makes rats and mice who have eaten it feel like a red-hot stove in the stomach; when they eat

Stearns' Electric RAT and ROACH Paste

they rush out of the house for water. In a few moments they are dead—quickly dried up by this sure death to rats and mice.

2 oz. box 25c; 16 oz. box $1.00.

Sold by druggists and general stores everywhere or sent direct prepaid on receipt of price.

STEARNS' ELECTRIC PASTE CO., BUFFALO, N.Y., U.S.A.

Battle Creek Specialist Offers Good Suggestion to Dyspeptics.

It is seldom that a great specialist will give away the secrets of his profession, but occasionally we find one who is more liberal.

A noted specialist on stomach disorders, dyspepsia and appendicitis says: "I always prescribe the following with the greatest success, for indigestion, acute or chronic; dyspepsia, sour stomach, distress after eating, such as heart palpitation, shortness of breath, constipation, depression, headache and biliousness. These simple but powerfully blended ingredients can usually be obtained at any leading drug store, or the druggist can obtain them from wholesale firms who supply the profession generally with rare extracts and essences. Mix in a bottle two ounces syrup of Ginger, one ounce Comp. essence Cardiol and two ounces essence of Pepsin. Shake well and take one or two teaspoonfuls after each meal, or before, to excite the appetite, if necessary. For costiveness, a dose at night will do much good. Let children who have stomachache take this freely. Adults can find nothing that will do so much permanent good and at the same time give prompt relief from distress."

ELOPER AT 83 HOPES TO REACH CENTURY MARK

Nothing Like Matrimony for Old People, Upper Alton Veteran Asserts.

WIDOWS ALONE BARRED

Hiram E. Stahl Happy as He Recalls His Experiences With Cupid.

Hiram E. Stahl of Upper Alton, who has eloped at the age of 83 and married for the third time, told a Post-Dispatch reporter Friday that he expects to become a centenarian.

"Nothing so conduces to longevity as matrimony," Stahl explained. "This is my third marriage, and I attribute my vigorous old age in large part to the fact that I have been only at intervals without a worthy helpmeet."

Stahl's bride was Miss Mattie Walker, a spinster of means at Fountain Green, who, after withstanding the blandishments of Cupid until she was 60, succumbed when he had the elderly wooer as agent. Mr. and Mrs. Stahl are spending their honeymoon in Fountain Green.

No Divorce for Him.

"I don't think marriage as an institution is a failure, however many divorces may become necessary for others," Mr. Stahl continued, beaming at his white-haired bride. "It is the ideal state. A man ought to have someone to love him, care for him and cheer him. He needs a wife most of all when he becomes old, because she makes him independent of relatives, who, however kind-hearted they may be, are likely to neglect the elderly.

"No man ought to marry a woman without money. Love is, of course, a consideration, but money is vital. Neglect of this important point is the cause of much of the domestic unhappiness we hear of. The French system of a dot is good, but even here, where the dot is unknown, a man may assure himself as to his prospective bride's financial standing before the wedding, and should do so."

Doesn't Approve of Widows.

Stahl is a Civil War veteran. Seven children of his first wife, who was Miss Sarah Baucher of Alton, are living. The first wife died twelve years ago, and two years later the widower married Miss Anna Yoder of Fountain Green, who died three years ago. He does not believe in marrying widows.

SWIFT AUTO BEATS "CHASER" TO THE POLICE STATION

Chauffeur Tells Sergeant He Was Exceeding Speed Limit and Expected Arrest.

Robert Holcomb, 1247 Bayard avenue, has established a new precedent for chauffeurs. When he found that he was being chased on Olive street by a motor cycle policeman Thursday afternoon, instead of giving himself up, he put on all speed and hurried to the Central District Police Station.

"What are you here for?" asked Desk Sergeant Conlin.

"Why, I have just exceeded the speed limit in my machine."

"Well, there is no one here to charge you," said Conlin. "I can't charge you. You had better go home."

Holcomb was leaving the station when Ferguson, the motor cycle policeman, reached the door and placed him under arrest.

"You're a fast motor cycle policeman, aren't you?" said Conlin to Ferguson.

"I would have caught him if my brake had not been out of gear," protested the guardian of the law.

Holcomb was released on his own bond to appear in the City Hall Police Court. According to the motor cycle policeman's statement, he was going east on Olive street at the rate of 30 miles an hour.

Away with newspapers. It talks for itself. See page 6.

SCHOOL PATRONS TO SHOW CHILDREN A "BIG TIME"

Picnic of Clay Pupils Will Be Held at O'Fallon Park on June 4.

At a meeting of the patrons of the Clay School was held Thursday evening. Arrangements were made for the annual picnic, which will be held at O'Fallon Park on Friday, June 4.

H. C. Pollman was re-elected chairman; R. H. Myers, secretary, and W. H. Huning, treasurer. R. H. Myers was elected grand marshal.

J. V. Wettle, principal of the Clay School, in a short talk told how the educational advantages of the present school system had been advanced, and extended an invitation to all parents and citizens to visit the Clay School and see for themselves. He said the addition of cooking, sewing and manual training departments had made the Clay School one of the best public schools, not only in St. Louis, but in the United States.

The meeting was well attended and it was agreed to meet every Thursday evening at 8 p. m. during May to aid in making the picnic the success which the children hoped for. Seymour's band was engaged and the youngsters will enjoy a Punch and Judy show.

DIVORCED PAIR IN COURT AGAIN OVER MEDICINE

Mrs. Brinkmeyer's Drug Firm Sues Her Former Husband for $9.15 Bill.

John G. Brinkmeyer, former City Councilman, and his former wife have gone to court again, an experience they have had before since their marital difficulties began several years ago. This time they are at law over a drug bill of $9.15.

When the Brinkmeyers were divorced, the custody of their little girl was given to the mother and the husband was ordered by the Court to pay his divorced wife $25 a month for the support of her and the child. They also deposited $1000 in the Mississippi Valley Trust Co. to be kept until the daughter, Juliet, was 18 years old and then to be given to her.

The wife and daughter went to live with L. Beckman, whose wife is a daughter of Brinkmeyer, at 3225 Sullivan avenue. Last fall the daughter, who is 12 years old, became sick with diphtheria and $9.15 worth of medicines was furnished to her by the Grand-Finney Pharmacy Co., which is owned by Mrs. Brinkmeyer and Mr. and Mrs. Beckman. They now sue Brinkmeyer to recover the value of the drugs.

Brinkmeyer declares that he will not pay, because he is already doing all he can for his daughter and that he has never failed to pay the $25 a month ordered by the Court, and that the drug company, owned by his divorced wife and his son-in-law, is charging him the full retail price for the drugs.

Victim of an Attack Is Dead.

MINDEN, Neb., May 8.—Pearl Taylor, who was attacked more than a week ago by her brother-in-law, Bert Taylor, died today. Taylor escaped a posse.

SHURTLEFF STUDENTS ARE SUSPENDED FOR COOKING

Odor of Frying Ham Coming From Dormitory Attracts the Notice of President.

Four students of Shurtleff College in Upper Alton, whose domestic instincts got the better of them, are under suspension, according to President J. D. S. Riggs' announcement Friday at chapel exercises.

The students are C. A. Miller, Louis Nixon, and young men named Foulon and Hamilton. They live in the college dormitory. The rules forbid cooking there, it being provided that the students shall take their meals at the Annex, outside the campus.

Dr. Riggs, walking through the first floor corridor of the dormitory Thursday evening, detected the odor of frying ham. His investigation led him to the room occupied by the students. They were just about to sit down to their meal.

The suspension will continue three days.

Constipation deranges more lives with nervousness than any other abnormal condition.

DR. PRICE'S WHEAT FLAKE CELERY FOOD

is made from the whole grain of the wheat, celery infused, making it nature's evacuant.

For sale by all Grocers.

A peculiar weave—one of particular toughness of wire-like wearfulness and one that is as indifferent to the sun's fading rays as a Sphinx is to the elements, marks the fabrics of these suits—for this is the pure silk-twilled Serge of our daddy's days—THE QUALITY OF SERGE THAT FOR TEN YEARS HAS NEVER BEEN SEEN OUTSIDE OF A $25 SERGE SUIT.

YET, HERE NOW SUITS OF THESE PATRICIAN SERGES ARE OFFERED TO YOU AT

$15

Effectually emphasizing our supremacy in the line in which our preeminence has always been most prominent—Serge Suits.

Werner Bros.

REPUBLIC BUILDING ON OLIVE AT SEVENTH

ST. LOUIS POST-DISPATCH

Founded by JOSEPH PULITZER, Dec. 12, 1878.
Published by the Pulitzer Publishing Co.
210-212 N. Broadway.

SUBSCRIPTION RATES, BY MAIL IN ADVANCE.

Daily and Sunday, one year $5.00
Daily without Sunday, one year.....$3.00
Sunday only, one year.....$2.00

Remit either by postal order, express money order or St. Louis exchange.

CIRCULATION GAINS
For the Entire
Year 1907
OVER 1906—
6540 Daily *9961 Sunday*
Grand Total Average
Year 1907, Daily 161,477
Year 1906—Daily—154,937.
Year 1907, Sunday 252,459
1906—Sunday—242,498.
THE ONLY St. Louis newspaper showing GAINS in circulation over 1906; ALL others, publishing circulation statements, show LOSSES!
"FIRST IN EVERYTHING."

LINCOLN AND THE BREWERS.

The brewing interest has taken the trouble to secure photographic and printed evidence of a fact long familiar to well-informed people that Abraham Lincoln once sold liquor in Illinois. Although it will be difficult for anybody to appreciate the value of the showing, the disclosure as to Lincoln's early occupation is to be used as "an argument against prohibition."

If nothing better than this is to be said against prohibition the liquor trade is doomed, root and branch. When Lincoln sold liquor it was customary for innkeepers and storekeepers to deal in intoxicants. Some men who were not permanently in the business came West in the pioneer days with a few barrels of rum for trading purposes, and more than one inherited fortune and proud family name of today is intimately associated with such beginnings.

Mankind is imitative, no doubt, and in appealing to that trait the brewers may make a point with the thoughtless, but as the situation appears now they are not so intent upon engaging men to sell liquor as they are upon persuading the masses to drink it. Seeking examples in that line they will find plenty of them in all ages. Every history and biography, sacred or profane, will furnish them, and yet they will prove nothing.

It may be doubted whether all this will have any effect beyond exasperation upon the people who have their attention fixed upon the modern saloon and the forces which act upon it and through it. Abraham Lincoln never had anything to do with an institution of that kind, and the effort of the brewers to make it appear that he did is likely to react upon them, as have some of their other follies.

JUVENILE JUDGES AS BOSSES.

Like some others who have gained celebrity by presiding over juvenile courts, Judge Brown of Salt Lake City has a poor opinion of parents and of parental authority. In his St. Louis address he characterized the home, the church and the Sunday school with severity.

When juvenile courts are presided over by wise men they accomplish much good, not because they take the place of the home and the church, but because they act in place of other agencies of justice the methods of which are more drastic.

If the sentiments attributed to Judge Brown are to prevail the juvenile court will soon usurp on behalf of a paternal State the authority which belongs to the family and the home. That this would be inadmissable probably calls for no demonstration. No benevolent State will ever be wise enough, and none of its judicial officers will ever be good enough to assume such responsibilities.

Juvenile courts must be accepted as desirable and perhaps necessary correctives of evils with which the regular courts are not well fitted to deal. They are provided by the State for the treatment of social diseases developing in the young. They exist mainly for the benefit of society, which for the time being elects to deal with youthful delinquents in this way.

When a magistrate who has had some experience in one of these tribunals begins to talk as though juvenile courts had been established by the State for the purpose of regulating the home, the church and society itself, it is evident that one so-called reform is in danger of going too far.

FRANCIS FOR PRESIDENT.

The conference of "Western and Southern Democrats" in New York for the purpose of promoting the presidential candidacy of D. R. Francis would have had more weight in these parts if somebody had named names.

In times past there has been no lack of enthusiastic Western and Southern Democrats who were perfectly willing to sign their names in full to a proposition of this kind. They may not have been in earnest, but they pretended to be. In this instance we are left wholly in the dark as to the identity of the gentlemen who participated in the movement.

This is hardly fair to Gov. Francis or to Missouri. If there are any Westerners and Southerners who intend to make a descent upon the only presidential candidate that we now have they should come in the open and not unbeknownst.

MAKING THEIR OWN LIGHT.

The merchants on Market street, between Fourteenth and Fifteenth streets, and all others who are suffering from the oppressions of the Union Electric Light Trust should be informed that co-operative competition with the monopoly is feasible on any city block where more than 500 lights are in use.

Extensive consumers of electricity found this out long ago. The small consumer who, without crossing streets or alleys, can find others like himself on one block able to maintain a 500-light plant, will save money for himself and the others by generating his own current.

There are several ways in which to circumvent the trust, and this is one of them.

John Johnson has carried Minnesota again. He can do it once more in November, also.

NO SCUTTLE AT THE CITY HALL.

The report that the House combine has in contemplation an early adjournment of the Municipal Assembly for a long summer vacation will readily be credited.

By such a recess until September the monopolistic lighting interests now threatened by an awakened public opinion would gain a respite which they would appreciate and the men who brought it about would no doubt be remembered by them in their prayers, if in no other way.

To accomplish this shameful and self-convicting scuttle the consent of the City Council is necessary. That ought not to be had. The Council cannot afford to participate even negatively in the outrageous misdeeds and delinquencies of the House combine.

Before a recess is taken into consideration at all action should be had upon the proposed new gas franchise and upon the bill providing for the creation of a public service commission. Better in every way than the latter would be an act fixing gas and electric light rates at reasonable and uniform figures, for which the Assembly is clothed with ample power.

The public interest demands the speedy adoption of these measures. There is not a man in either branch of the Assembly who is not familiar with the wrongs which they are designed to meet or who is not as well prepared to vote on these subjects now as he will be at any time in the future.

Delay until autumn can have but one purpose and meaning. The people demand relief from the exactions of an unconscionable monopoly. Its existence has been proved. Its victims in all parts of the city have spoken. The monopoly demands delay. It is fighting for time and for additional opportunities to extend its discriminating contracts.

Flight now on the part of the Municipal Assembly, with these important bills in abeyance, will be subject to but one construction and that an evil one.

PURSUING THE RICH WIDOW.

Tragic revelations often display man's most ridiculous side, but gruesome things rarely reveal such cheap absurdity as the late proceedings at Laporte, Ind., where they have been digging up numerous bodies of men who wanted to marry a rich widow and were robbed, murdered and planted in her back yard for their pains.

This modern Borgia and female Bluebeard knew the right bait. One kind of man is as obvious as he is easy, and she let him have the bait in a bashful "ad," stating that she was a comely widow of some means and intimating that she might be persuaded to marry a gentleman similarly circumstanced if he would come in person and press the negotiations. He came in droves, evidently, with the results above noted.

The most monstrous of widows is dead and the world will not waste its condemnation upon her, saving it for live criminals yet unpunished. Moreover, there is no significance in her case; she was not a type, though plainly enough one of those against whom Samivel Weller's father warned. Nevertheless, the great number of her easy victims provokes speculation if not positive alarm, and the world's moral perception penetrating the mists in its eyes may properly condemn their folly while commiserating their fate.

How typical are they? How common is their weakness? Man's weakness for the mere widow is perhaps fundamental, though difficult to understand—and this without reflection upon her admitted fascinations. But how fundamental and how widespread is weakness for a rich one or one supposed to be rich? Did anybody ever hear of one willing to wed who was not besieged by wooers? What is the prime consideration?

To be sure, there is no crime in wooing and in winning one, in good faith, and yet when a half-score of newly acquainted suitors are potshotted, so to speak, and buried in the back yard of a pseudo-prosperous relict of some presumably hardworking man, the mess is the more uncanny to contemplate because it accentuates a sacrifice of instincts to a sordidness that ought to be beneath human nature.

THE UTILITIES LAW A YEAR OLD.

A year ago today the people's insistence upon regulating public service charges was expressed in the passage of the public utilities enabling act by a specially summoned Legislature.

The act clothed the Municipal Assembly with full power to relieve the consumers of St. Louis from the oppressions of public service monopolies. Yet nothing has been done in a year, and nothing seriously attempted.

Is the utilities law a dead letter? Is the Municipal Assembly a dead limb of Government?

The Colonel of the United States Army, sent by prejudice and despotism to an abandoned desert fort in Arizona because he would not ask for retirement, thus to make room for a favorite, is to be taken up for discussion and action in the United States Senate. In spite of all that is said against the Senate it has more members who are able and willing to withstand executive tyranny and outrage than the House can now produce.

It is pleasing to notice that the West End Business Men's Association comes right back at Mayor Wells and "defiges of him." If there is as much fight in the Mayor as there is in a housefly he will be heard from presently in terrible tones.

There is a demand for more confidence also in Japan, where Government bonds are falling and the capitalists are trying to suppress the jingoes.

The public utilities law is a year old today, and by all indications the infant will die of old age without ever being taken out of its cradle.

Secretary of the Navy Metcalf, who has nearly the whole navy with him in San Francisco, is a candidate for the United States Senate from California, and things look very favorable to him just now.

Claiming that the nomination of Mr. Bryan at Denver is certain, his managers say that they are not sure of results in November, but have hopes in 1912.

The St. Louis Prosperity Association will be glad to know that the boy King of Portugal has subscribed to its platform. He also wants to be let alone.

Prosperity at San Francisco ought to be something fine, with Uncle Sam spending money like a drunken sailor.

December is as pleasant as May and about as warm.

That was a rather merry widow at Laporte, Ind.

LETTERS FROM THE PEOPLE

Finances of Prohibition.

To the Editor of the Post-Dispatch.

Permit me to say that prohibition is not a financial question any more than was the movement years ago to free the slaves of the South. Did not the Southern slave owner suffer financially when the negroes were freed? Are the brewers and the distillers better than they? It was not right to hold men in bondage and they were given their freedom, and today the South flourishes as the green bay tree. Prohibition is a moral question, and as all other moral questions, it will be settled in a way that humanity will be benefited. SOUTHERNER.

Spiritualism and Vegetarians.

To the Editor of the Post-Dispatch.

I see that poor old Mr. Crumbaugh's Spiritualism is said to have made him a vegetarian, and that he lived on olive oil and lettuce. But are Spiritualists vegetarians? A few of them may be. All the Spiritualist lecturers whom I know eat meat, and I do not recall any considerable number of other Spiritualists who are vegetarians. Perhaps they will not be until there are better cooks. Many good men are driven to meat by the cook. All genuine Spiritualists are shocked at the testimony in the Crumbaugh case—supposing it to be true; but the deception is no more the fault of Spiritualism than are the offenses of ministers expelled from the pulpit for immorality the fault of orthodoxy. No religion has ever entirely succeeded in overcoming human nature. Even vegetarianism does not uproot all evil. TRUTH.

Philosophic Economics.

To the Editor of the Post-Dispatch.

For some time I have read with considerable interest the letters of various Solomons in regard to the proper cost of living. I found that rules will vary with circumstance and believe the only real standard by which the cost of living should be gauged is our appetite and our purse. I have known men who died owing their stomach a square meal, though they were well able to pay the debt. Others have died owing the grocer for things they could very easily have done without. Both were wrong. Let us then compromise by having enough good, wholesome food to satisfy our hunger, if we can pay for enough. And we will find the cost of our living both low enough and at the same time it will be as high as we can afford. J. WISE.

Import a Superintendent.

To the Editor of the Post-Dispatch.

I read with interest some remarks in your valuable paper regarding probable candidate for the position of superintendent of our schools. I feel that I know a great deal about our public schools and the people who have been for many years at the head of same. I speak from the bottom of my heart when I say that a change will be for the best. Many of us have prayed for a change of school administration. I am a taxpayer, but would be glad to have the School Board use another $1000 of our money if by doing so it could find a good and brainy man for head of our schools. Each of the men mentioned in your last evening's paper has made great mistakes while connected with our schools and has caused much injustice to be done. I say mistakes because I am too polite to use a worse word. IN EARNEST.

Give the American Man a Chance.

To the Editor of the Post-Dispatch.

I notice in your paper of a committee of clergymen and missionaries appointed to look after the needs of 1700 foreigners in the tri-cities of Madison, Venice and Granite City, and the statement that the great majority of American men are at work. That is far from being true, for there are more American men out of work than there are foreigners. Why not give the American man a chance? Why don't the bakers and grocers help a few American families in place of 1700 foreigners? If an American man, having a family of five or six to support at $1.60 a day, happens to get out of work the grocer shuts him off without pity. Gov. Deneen is even getting work for the foreigners. Why don't he help the poor American? There are plenty of American men here who would be glad to work for $1.50 a day. Why not send the foreigner to his own country and give the American citizen a fair chance?

AN AMERICAN CITIZEN.

American Laborers Suffer.

To the Editor of the Post-Dispatch.

Let me kindly inform the readers of this paper how things are done in Granite City in regard to the foreigners. It is not them that is suffering alone. The American-born is getting the worst of it. You can go to any of the factories here for a job, but the foreigner gets the job and the American looks on. They hoard up the money and send it back to the old country. I think if that committee would try and get jobs for the American-born that is in Granite City it would look better, but no, they would not get no notoriety in the papers. For every American-born that comes out of the factory in the evening you can see two foreigners. If the Ladies' Aid Society would go around Granite City and help the American-born children that are destitute and need shoes they would do a good thing.

RACHEL HYDE.

Granite City, Ill.

Prudes and Prigs.

To the Editor of the Post-Dispatch.

Those "sensible" young people are prudes and prigs. If they will not go out and meet congenial people they may as well stop lamenting and settle down comfortably to stagnate. If "Miss Sensible" continues to cloister herself she will add a wan cheek and hungry eye to the charms she enumerates, which acquisitions are attractive only to the poet who is seeking a unique subject for his next ream of drivel. Miss S., by the way, should beware of the poet. His love is purely professional, nonmatrimonial and will last only while he is dissecting her soul. Miss Sensible should be more sensible and instead of brooding at home about whether her ideal will materialize, she should go out among some practical people. Men are the other hand, should stop looking at women through microscopes. They are too much on the alert for flaws. Sociable women are not necessarily frivolous. When a woman, instead of looking pained, smiles graciously on being offered a seat in the car (of course this is rare) there are always a dozen clowns of the opposite sex seated around her who seize the occasion to pronounce her "brazen." Women must come gracefully forth from their glass cases and men must welcome the change before the lonely "sensibles(?)" find aid. OBSERVANT INFANT.

"THE NEW SENTIMENT"

THE ROMANCE OF LOVE-MAKING

A Series of True Stories From the Lives of the World's Greatest Men.

By THORNTON HALL.

SYNOPSIS OF PRECEDING CHAPTER.

In the first installment were described the romantic and unusual beginnings of world-famous men's love affairs. How Gen. Bernadotte saw a fair face at a window; how Garibaldi beheld his future wife through a spyglass; how "Arabian Nights" Burton fell in love at first sight; how Washington's errand of war was turned by a widow's bright eyes into one of love, etc.

(Copyrighted, 1908, by the Press Publishing Co., New York World.)

CHAPTER II.

The Romance of Lovers' Meetings

She is coming, my own, my sweet;
Was it ever so airy a tread
My heart would hear her and beat
Were it earth in an earthy bed.
—Tennyson.

NO DOUBT Cupid could always secure victims at the first onslaught if he would, but this would not satisfy his love of variety or exhibit the wide range of his accomplishments. Could anything, for instance, have been more unpromising than the opening scene of Edmund Kean's love-romance? Kean was playing at Cheltenham with a young Irish actress, Miss Chamoers, whose part he contrived to spoil by forgetting his own. The Irish girl was furious, and by way of showing her righteous indignation asked the manager, in Kean's hearing: "Who is that shabby little man with the brilliant eyes?" Not to be outdone in rudeness, the actor walked up to the manager and, in a loud voice, demanded, "And who the devil is she?" And yet, so strange a thing is Fate when directed by Cupid, that a few months later the "shabby little man" led the "little Irish spitfire" to the altar, though both lived to regret their change of attitude to each other.

Macready's first meeting with his future wife was little more promising This is the story as he tells it: "A trifling occurrence at Glasgow, to be remembered in after life, fell out on the night of my benefit. A pretty little girl, about nine years of age, was sent on at a very short notice to act the part of one of the children in "The Hunter of the Alps." She was imperfect in the words she had to speak, having had no time to learn them. Not being aware of this, I scolded her on coming off the stage for her neglect, which I was afterward sorry for, as it cost her many tears." Not many years later the child, now grown to beautiful womanhood, became Mrs. Macready; and if there was any more scolding to be done, she would merrily say: "I am the one to do it."

Weber's first touch of the hand, the possession of which was to make him the happiest of men, was when its owner, Miss Caroline Brandt, the gifted singer, dragged the nervous young composer before the curtain of the Franklin Theater to receive the applause won by one of his operas.

Sir William Scott first set eyes on his future wife in the unromantic environment of the Old Bailey when he was trying her son on a serious charge. A gracious note of thanks to Sir William, suplemented by a winning smile, played such havoc with the heart beneath the ermine that a few months later the Judge found himself tied to a termagant whose tongue was as bitter as her smile could be sweet.

George Romney, the famous painter, was so touched by the tender ministrations of his nurse during an attack of fever that he made her his wife, only to reward her devotion by deserting her for 40 years, until old age and infirmities a made nurse once more necessary to him.

Franklin's wife saw her future husband as he walked past her door carrying a roll of bread under each arm. Dean Buckland met his fate in a coach in the form of a young lady, Miss Morland, who chanced to be reading the same book as himself—a coincidence which more than once has proved the portal to married bliss, and James Brindley, the great engineer, won the heart of his wife-to-be by lavish gifts of gingerbread at the age at which this delicacy makes its most powerful appeal.

Ruskin's first sight of the woman he married was in the glamor of a ballroom; but the one great romance of his life came much later. One day he went to see a lady who wished him to undertake the art education of her two young daughters. While chatting with the mother, "presently the drawing-room door opened, and Rosie came in, quickly taking stock of me with her blue eyes as she walked across the room. Nine years old, the eyes rather deep blue, lips perfectly lovely in profile—the rest of the features what a fair, well-bred Irish girl's usually are."

Such, in his own words, was the girl who captivated the middle-aged author's heart, and, as she grew into radiant young womanhood, revealed to him all the glories of a life passion. She declined to marry him on religious grounds, a decision which cost her her life; but to his last day his lost love remained to Ruskin "a spiritual presence, guiding, restraining and leading him at last to faith in God and the world to come."

The very first words Charles James Mathews heard from the lips of Mme. Vestris, who was for many later years his wife, were these: "Ah, poor young man! It's all over with him—he's not long for this world," as the actor, who had been seriously ill, was carried, half conscious, out of the Olympic Theater. And of Charles Mathews senior, father of the "poor young man," the following remarkable story is told:

He was standing by the deathbed of his first wife when the dying woman took the hand of a young actress friend, and after tenderly kissing it, placed it in that of her husband. "I want both," she said, almost with her last breath, "to promise me solemnly that you will become man and wife after I am gone." The promise was given; and the union that followed was as ideally happy as that which had preceded it.

It was Clara Wieck's brilliant playing on the pianforte which made the first inroad on Schumann's heart and led to their singularly happy union, in which one of their chief pleasures was to play one-hand duets, the disengaged arms finding employment in mutual embraces.

It was also the piano keys which opened for Verdi the portals of love. One day when, as a boy, he was passing the house of a wealthy merchant his steps were arrested by the notes of a piano played with remarkable skill. Day after day he repaired to the house and stood outside the window raptly drinking in the sweet sounds, until the merchant invited him to enter and introduced him to his daughter, the fair pianist, the boy whose wife she was destined to become.

It was a chance call at the house of a friend of his sisters which introduced Nathaniel Hawthorne to Sophia Peabody, of whom he later wrote: "Sophia is a flower to be worn in no man's bosom, but lent from heaven to show the possibilities of the human soul." Sophia was, at the time, an invalid and it was with difficulty that she was induced by her sister, Elizabeth, to come down to the drawing-room to see the author.

"My sister Sophia," said Miss Elizabeth, who, describing the scene afterwards, remarked that as Hawthorne rose to acknowledge the introduction he looked at Sophia intently. "He did not guess how intently. As we went on talking she would frequently interpose a remark in her low, sweet voice. Every time she did so he would look at her again with the same piercing, indrawing gaze. I was struck with it and thought, 'What if he should fall in love with her?' And the thought troubled me, for she had often told me that nothing would ever tempt her to marry and inflict on a husband the care of an invalid."

It was under very similar conditions that the beautiful love-drama of the Brownings opened. Miss Barrett, who had practically spent her life in a sick room in Wimpole street, dreaded meeting the young poet whom she already knew so well from his letters and poems. "She was so little and frail and plain of face, and such a victim of

drafts, so at the mercy of every evil wind that blows. He was so vigorous, so alive, so full of energy, so unused to suffering. How would he bear with her?"

But his importunity at last won her consent, and the two lovers (for such they already were) met at last in the darkened room. Robert Browning, the vigorous, the active, the traveled, the petted young man of London society, sat down and poured out his soul to the lonely little woman in the sick room, and told her that he had no other wish than that he might always be near her in all her frailty and strength.

How different and how idyllic was the first meeting of Tennyson with Miss Emily Sellwood, who was so long to be the sweet companion and guardian angel of his life! Alfred, then a Cambridge student, was spending his vacation at his home, Somersby Rectory, when one day the Sellwoods drove over from Horncastle to call on the Tennysons. The young poet was rambling, in solitary musing, in the Fairy Wood, to which Emily Sellwood, with Arthur Hallam as escort, also chanced to direct her steps. At a turn of the path they came upon Alfred, who "at the sight of the slender, beautiful girl of 17, in her simple gray dress, moving 'like a light across these woodland ways,' suddenly said to her: 'Are you a Dryad or an Oread wandering here?'"

Thus it was, to quote Miss Clara E. Laughlin, "In the lovely Fairy Wood, with the flickering afternoon sunlight playing down upon her through the tender leafage of early spring, so that she seemed to his poet's fancy a thing ethereal added by magic to the beauties of the vernal wood," that Tennyson first saw the vision of delight which was to flood his later life with so much sunshine.

It was a little later that one of the "handsome Miss Glynnes" chanced to be a guest at the same table as young William Ewart Gladstone, then on the threshold of his brilliant parliamentary career. "Do you see that young man?" a Cabinet minister remarked to Miss Glynne, indicating the youthful diplomatist across the table. "Mark my words; he will one day be Prime Minister of England."

It is little wonder that the girl's interest was aroused in a stranger of whom such brilliant future was predicted, and who, moreover, was of handsome and striking appearance such as might well appeal to a maiden at the most susceptible period of life. It was not, however, until the following winter, when the two young people were members of a party which took a torch-light view of the Coliseum at Rome that the love which was to link and sanctify the two lives first found its throne.

Mr. Joseph Chamberlain owes his present married happiness to an accident. A little more than twenty years ago he chanced to call at the house of an American lady friend, to learn that she was entertaining a number of young girls. "Won't you join us?" the fair hostess pleaded. "There is plenty of room for you at the table and I am sure you will enjoy yourself." Mr. Chamberlain was unable to resist such a tempting prospect; he was assigned a seat next to that of the charming daughter of Judge Endicott, and found his neighbor so clever and fascinating that when he left the hospitable roof his heart was no longer his own.

Cupid was in an equally romantic mood when he introduced Lord Randolph Churchill to the beautiful Miss Jerome, at a Cowes ball. Waltzing made him giddy, and he detested dancing of all kinds; so that, after a formal quadrille, they sat and talked. She was living with her mother and eldest sister at Rosetta Cottage, a small house which they had taken for the summer, with a tiny garden facing the sea. Thither the next night, duly bidden, he repaired to dine.

The next day they met again by accident—so runs the account—and went for a walk. That evening he was once more a guest at Rosetta Cottage. That night—the third of their acquaintance—was a beautiful night, warm and still, with the lights of the yachts shining on the water, and the sky bright with stars. After dinner they found themselves alone together in the garden and—brief courtship notwithstanding—he proposed and was accepted.

But so resourceful is Cupid that it would be difficult in the extreme to imagine any condition under which he has not planned lovers' meetings.

Only a few months ago, for instance, the following romantic story came to us from Sweden:

"While recently passing in his balloon over the Baltic Sea, M. Adolf Frankel, an enthusiastic aeronaut, resident in this city, was obliged to descend upon the island of Oeland. He landed in a garden belonging to a rich merchant, who was that very day celebrating his silver wedding. The aeronaut was hospitably welcomed to the festivities and fell in love on the spot with his host's daughter. The announcement of his bethrothal to the young lady was published yesterday in the papers."

Other romantic meetings will be related in tomorrow's instalment.

THE BOSS.

From the Rochester Union and Advertiser.

Count Szechenyi, who was recently acquired by Gladys Vanderbilt, is evidently determined to be the head of the family. All of the silver received by the bride as wedding gifts has been sent back to the makers, by his orders, to have the "V" removed and the Szechenyi coat of arms substituted. The Count is inside of the money now.

A STAND-OFF.

From the Boston Transcript.

The retiring Methodist elder of the Kingston (N. Y.) district says there is as much need of missionaries in the Catskills as in the Himalayas, and at Esopus Creek as at Yangtsekiang River. If Judge Parker and John Burroughs have not fixed Esopus all right the field might as well be abandoned as hopeless.

AFTER A DECADE OF PEACE.

From the Chicago Tribune.

Ten years ago today United States cruisers were preying on Spanish commerce. Today both countries are able to rejoice over the fact that the United States last year imported $14,000,000 worth of goods from Spain.

TRANSPARENT.

From the New York Herald.

A Western professor says that he cannot understand why a woman will wear a peek-a-boo waist. Any one can see through it.

LOOKING BACKWARD.

From the Chicago Record-Herald.

He that is continually watching for trouble in the rear is likely to bump into danger ahead.

IT'S NO STANDPATTER.

From the Indianapolis News.

Even the weather this spring seems to be in favor of a revision of the tariff.

See "Notes and Queries" in first column of next page.

NOTES AND QUERIES.

Answers to Questions From Readers of the Post-Dispatch.

Write but one question. Sign but one initial. Legal questions must be simple. No bets decided. Business addresses not given. Address "Answers," Post-Dispatch.

CURIOUS.—Ordinary actor, $50 a week.

CHARMS.—Try asking Mississippi Valley Trust Co.

F. A. R.—River May 19, 1892, 36 feet; June 10, 1903, 38 feet.

A.—Widow's pension increase has been in effect since April 19.

BLOND.—Michigan is two peninsulas, called Upper and Lower.

J. H.—Cartoons are usually one-third larger than the drawing.

M. R.—Selling cigarettes to any person under 18 years of age is punishable.

W.—For all American newspapers see Annual in Public Library reference room.

M. J.—A bride may wear a veil at a home wedding or dispense with it, according to inclination.

M. A.—Civil service office is on the third floor of the old Postoffice, Third and Olive. Ask the obliging elevator man.

OMAR.—Pronunciation of rubaiyat (a stanza of four lines) is in dispute. You might try roo-bi-yaht, giving the i the long sound.

WILLING—Downtown property is rented and paid for monthly (as a rule) same as in residential district, with or without lease.

CHING.—If a roomer only in furnished room house, no notice necessary; otherwise, one month must be given, no matter how they pay.

L. & N.—Telephones of archbishops are not listed, perhaps to save them from nervous prostration. Telephones become a burden at times.

K. A. & Q.—It is claimed that M. M. Buck & Co. used the first electric light in St. Louis—Aug. 24, 1877. Faust's plant date, 1878. We haven't Conrad's.

B.—Athlone (from Athluan, "food of the moon"), lies on both sides of the Shannon, in Counties Westmeath and Roscommon. It is 76 miles west of Dublin.

M. K.—Trust property passes to deceased trustee's successor in the trust and in some cases the party for whose benefit the trust is held can make a deed direct.

D. E.—The mortgage you state would pass to heirs of husband; no children or descendants, you take one-half his estate if desired, subject to payment of his debts.

I. D. S.—We haven't the address of the man whose arms were broken by catching a ball dropped from the Grand avenue water tower, or any record of that startling event.

E. C. G.—Providing the authority and agreement provisions were carried out fully and signed by all parties interested (husband and wife) owner can be compelled to convey.

R. R.—If defendant contests divorce suit he runs risk of being compelled to pay costs. That is a question for the Judge to decide. See Circuit Clerk for further information.

DON'T KNOW.—The sick cannot be treated for pay unless the healer or physician has a license which he must obtain by passing an examination before the State Medical Board.

R.—All formalities of law in matter of person disappearing seven years ago must be complied with in your case as in all others. See Clerk of Probate Court and talk the matter over.

FAIRCHILD.—Size of city blocks varies; average 15 to a mile. Allowance is made for crossings. On east and west streets blocks average 275 feet. (Questions should not be addressed to editor.)

E.—Mrs. Forshaw, 4247 Flad avenue, writes: The author of "Love Me Little, Love Me Long" is George Linsey, the publisher Balmer and Weber. My copy is 35 years old. If party wishes to look at it they may do so.

J. L.—In the State Soldiers' Home at St. James, Mo., the soldier is allowed to retain his pension. This is not the case in homes in all the states, but it is so in national soldiers' homes. Write superintendent for information.

H. M.—There are city ordinances forbidding the use of barbed wire in fences upon streets having improved sidewalks, and that forbid the erection of fences that exceed eight feet in height, unless they are constructed wholly in brick, steel or sheet metal.

CARTER.—Masons in United States and British America, 1,188,566; Odd Fellows in United States and British America, 1,316,520. This was at the close of 1906. At the close of the fiscal year for 1907 the figures were: Masons, 1,-842,620; Odd Fellows, 1,679,160.

ONE OF YOUR PATRONS.—Old geographies used to tell us that if we faced the north the east would be on our right hand, the west on our left hand and the south at our back. As the sun rises north of east and sets north of west, we should not get lost on a sunshiny day.

D.—If you have first mortgage on real estate, and the property is sold to another party and this party is unable to meet payment and wants time extended, no new note is necessary; under all circumstance do not part with or disturb the original. Extension can be noted on back of same.

M. A. B. C.—The cartridge and other devices are used to prevent nicotine poisoning. Your dealer should be able to supply you. Nicotine is colorless and intensely poisonous. The French are making "nicotineless tobacco" by washing ordinary caporal tobacco with water until the ordinary proportion of 2½ per cent of nicotine has been reduced to 1 per cent. In this form it is used for both pipes and cigarettes.

XX.—Birthday congratulation: I have not forgotten that the 14th of May is the anniversary of your birth. Such occasions serve as happy opportunities for the interchange of kindly feeling and the revival of happy memories. I hope this brief note will reach you on the 14th; also a little token of affectionate regard. Please accept it, not for its own value, but for the sake of the thoughts it represents. Faithfully yours, ——

L. A.—Clerks in postoffices of the first and second class and carriers in city delivery service, divided into six grades, as follows: First grade, salary $600; second grade, salary $800; third grade, salary $900; fourth grade, salary $1000; fifth grade, salary $1100; sixth grade, salary $1200. Carriers are granted 15 days' annual leave with pay, including Sundays and holidays. Clerks receive the same leave, with Sundays and holidays excepted.

REX.—To can corn and string beans: This may be done successfully if best glass cans are used. The best plan is to can several quarts at once. Wash cans and covers in hot, strong soda water, before beginning work. Use new rubbers every year. The corn should be freshly picked, and young enough so that the milk will flow if pricked, or the skin is broken. Remove husks and silk carefully. With a sharp knife shave off the tops of the kernels, and press the milk out of the part that lies close to the cob with the dull back of the knife. Pack and crowd and jam the corn into the jars, using a wooden masher for that purpose. A two-quart can holds about 16 good-sized ears. Screw on the covers and place the jars on a rack, or a quantity of hay in the wash boiler, to hold them up from the bottom of the boiler; over the first layer of cans, put a second rack on which to place another layer; all cans should lie on the side, with top and bottom next the sides of the boiler. Fill the boiler with cold water to cover jars well, and start a fire to heat gradually. The water should boil steadily for two hours. Remove the jars, tighten the covers, if possible; replace in boiler and boil for another two hours. When cool, wipe dry, and put in the cellar, making sure that the covers are screwed perfectly tight. All vegetables, as well as fruit, keep better if covered with brown paper and placed in a closed box or cupboard in a cool, dark cellar. String beans canned this way are fresh and nice as when picked, though canned for a year.

THE GOOD LUCK 11½ YEARS OLD TODAY

STARTLING JUBILEE SALE

Unparalleled Values in Men's and Young Men's Strictly All-Wool Gray Serge Suits

THE GOOD LUCK'S ORIGINAL DOUBLE GUARANTEE.
1. Clothing pressed and kept in repair free for one year.
2. Money back without argument unless you're satisfied.

Just glance at the Boys' Wash Suit shown at the top of the page. It's another one of those styles everybody talks about. Styles that are making the Good Luck Wash Suit Dept. more popular than ever.
95c, $1.25, $1.50, $1.95, $2.95 $3.95, $4.95

BOYS' SHIRTS
Fancy madras cloth; plain white and blue chambrays; neat patterns; in black and white effects; 12 to 14 neckband..... **50c**

BOYS' BLOUSES
Semi-laundered, with collar attached on neckband; high-grade qualities, including corded madras cloth, in plain white and fancies..... **45c**

BOYS' UNDERWEAR
Fine quality balbriggan Shirts, with half sleeves and full length; Drawers in knee and full long; nicely finished; sizes 26 to 34; per garment..... **25c**

BOYS' KNICKERBOCKER PANTS
Strictly pure worsted **Blue Serge;** made full lined and have belt straps; the best pants in the land; all sizes, 3 to 17 years, at..... **$1**

THE GOOD LUCK'S ORIGINAL DOUBLE GUARANTEE.
1. Clothing pressed and kept in repair free for one year.
2. Money back without argument unless you're satisfied.

MEN'S NECKWEAR
Highly mercerized, knit 4-in-hands; all prevailing shades; the most popular tie of the season; special... **15c**

MEN'S UNDERWEAR
Combed Maco yarn Union Suits; correctly cut and comfortable fitting; high-class, standard quality; special **69c**

MEN'S SOX
Fancies and solid black and tans; double soles, heels and toes; full seamless; strong, smooth yarn and extra fine gauge; special..... **12c**

MEN'S STRAW HATS
Introducing the new styles for the 1908 season, pronounced correct by critical examination—in every detail—style, quality, workmanship, finish and price; special, **$4.00, $3.00, $2.50, $2.00, $1.50** and **$1**

MEN' HATS.
Those stylish nobby shapes and shades, as well as staple and the more conservative styles; in full fur stock; we claim, and make good the assertion, they are the best by far in this city for the price; special..... **$1.85**

THE GOOD LUCK'S ORIGINAL DOUBLE GUARANTEE.
1. Clothing pressed and kept in repair free for one year.
2. Money back without argument unless you're satisfied.

$8.50

A Stupendous Bargain

Which no other clothing house in St. Louis could even pretend to imitate. Every store except the Good Luck must buy from the manufacturers, & there isn't a manufacturer in the country whose wholesale price on such high-grade suits is low enough to make this retail price possible. The cost of the workmanship alone forbids it.

$8.50

Every Fiber All Wool

We make these Suits in our own factory. We're the makers---we're the wholesalers---we're the retailers. The whole complicated, expensive waste of profits is abolished. We make one profit only, and when we cut that to the absolute minimum you get a value which is simply impossible for any store but the Good Luck to offer.

The Little Boy With the Trumpet in the upper right-hand corner looks well dressed. He wears a Good Luck Wash Suit, and they are handsomer this season than ever before.
95c, $1.25, $1.50, $1.95, $2.95, $3.95, $4.95

BOYS' KNICKERBOCKER SUITS
Double-breasted coat with large bloomer pants; smooth-finish cassimeres and handsome patterns; in brown and tan effects **$2.95**

CHILDREN'S PLAY SUITS
A combination garment, suitable for boys and girls; just the article to romp around in; made of blue chambray and denim; ages 1 to 8 years..... **45c**

BOYS' LINEN CAPS
The most complete line ever shown, including Tams, Cheyenne Hats, Skiddoo Caps and Telescope Hats; all shades to match wash suits..... **45c**

BOYS' HATS
Exclusive styles, in all the popular shades; every one full fur stock; these Hats will wear well and retain their shape..... **95c**

THE GOOD LUCK'S ORIGINAL DOUBLE GUARANTEE.
1. Clothing pressed and kept in repair free for one year.
2. Money back without argument unless you're satisfied.

MEN'S SHIRTS.
Coat styles and regular cut; in plain and pleated bosoms; exclusive selected patterns and fabrics; elegantly laundered and perfect in fit; special at **$1.25** and..... **$1**

MEN'S BOSTON GARTERS
The genuine Silcott, improved velvet grip; all nickel trimmings; superior in every way to most garters; special **12c**

MEN'S COLLARS
Guaranteed pure linen, every new, correct shape and size; the only store in the city where you can buy a linen collar for **12c**

MEN'S SUSPENDERS
The "Lincoln;" lisle webbing; recognized everywhere as one of the finest grades in the market; special **25c**

MEN'S FANCY VESTS.
The very newest and most popular shades; browns, tans, grays, etc., cut and trimmed in the very latest fashions; special, **$2.50, $2.00, $1.50** and **$1.25**

THE GOOD LUCK'S ORIGINAL DOUBLE GUARANTEE.
1. Clothing pressed and kept in repair free for one year.
2. Money back without argument unless you're satisfied.

This Isn't Mere Talk!

Buy one of these Suits, put it on, go with it to any other retail clothing store and ask them to show you one like it. Compare what they show you with this one. Turn the suits inside out—especially the trousers—compare them point by point, and if you can match the quality of this one we'll gladly refund your money without the slightest protest.

Boys' Confirmation Suits

Stylish and well made; strong, durable and thoroughly good, but exceptionally low in price. Black Clays, Black and Blue Serges, and Black Thibets. Knee Pants Suits, $3.95 to $10. Long Pants Suits, $7.50 to $15.

MEN'S SUITS—Brown and olive shades; beauties; other shades, of course; strikingly snappy..... **$20**

MEN'S SUITS—All our Suits are made in our own factory on the premises; that's why you get more value here at..... **$15**

MEN'S SUITS—Highly serviceable materials; carefully tailored; stripes, plaids and mixtures..... **$10**

MEN'S SUITS—Good clothing at a price within anybody's reach; well made and thoroughly serviceable..... **$5**

Boys' Serge Suits

Pure worsted **serge,** in blue and black; double-breasted coats; with plain knee pants; full lined; suitable for **confirmation** or dress wear; these are special value, and will be on sale one week only; ages 9 to 17..... **$3.25**

See them displayed in window No. 7.

The Result of the Art Contests for the Schools

1. Webster. 2. Sigel. 3. Banneker. 4. Clark. 5. Penrose. 6. Benton. 7. Columbia.

THE GOOD LUCK'S ORIGINAL DOUBLE GUARANTEE.
1. Clothing pressed and kept in repair free for one year.
2. Money back without argument unless you're satisfied.

Open Every Saturday Night Till 10 O'Clock

What Next? Everybody Asks

THE Good Luck

SCHMITZ & SHRODER CLO. CO.

WHOLESALE TAILORING

MAKERS OF GOOD ST. LOUIS CLOTHING

N. W. Corner Sixth and St. Charles Sts.

THE GOOD LUCK'S ORIGINAL DOUBLE GUARANTEE.
1. Clothing pressed and kept in repair free for one year.
2. Money back without argument unless you're satisfied.

BROWNS ENCOUNTER MORE RAIN IN CHICAGO ON DAY PLANNED FOR A BIG CELEBRATION

HORGAN SECURES BIG LEAD OVER DALY IN FIRST NIGHT'S PLAY FOR THE THREE CUSHION CUE CHAMPIONSHIP

GOSSIP

VILLAIN RAIN STILL PURSUES BROWN HEROES

"St. Louis Day" in Chicago Opens With Continuance of Storm--Two Games Scheduled.

By JAMES CRUSINBERRY.

CHICAGO, May 8.—What was to be "St. Louis Day" at Comiskey's park opened drearily, the rain and wind storm of Thursday morning continuing through the night. This morning the rain threatened to turn to half-snow at intervals, and the Browns stayed close to the hotel, while the White Sox Rooters' Association again saw their plans for a parade in honor of the Browns go aglimmering.

The program for today was that postponed from yesterday and added was to be an extra game, making a double-header, one of the contests to be pitched by Rube Waddell.

The teams were to go to the park at the head of a parade and at the grounds the rooters had planned for a "grand chorus" of songs and stirring music by a band. The day's entertainment was to close by the rooters taking the teams to the theater to see "The Merry Widow."

However, the theater party is not to be foregone and tonight the Browns and White Sox will be guests at the Colonial Theater.

Team Grows Restless.

This idleness is tending to make the Browns restless. They are in a winning mood just at present and feel that they can clean up on the lively White Sox, the only team so far to hold them even in the fighting.

Mr. McAleer in talking over the immediate future of the club was of the opinion that the coming Eastern trip would tell largely in the race for the season.

"The Browns," he said, "will go on this trip through the East in good condition, and I will be greatly disappointed if we do not win more than half our games between now and May 31, when we return to St. Louis. In that time we will bump into Chicago, Washington, Philadelphia, New York, Boston and Cleveland, and if we can make that portion of the schedule and come out with more than half the games won I will feel that we have a splendid chance of landing in top place for the entire season.

Will Size-Up Teams.

"In that time we will have thoroughly tried out every club in the league and should have a good line on our own strength.

"We will have a pretty fair string of pitchers for the trip, and especially so if Bill Dinneen is able to help us, and I think he will be. Our fielders are in perfect shape and defensively we should put up a good battle. Much will depend, of course, on our hitting and we have fallen rather low so far in that line, but I think we will pick up very soon.

The fans of Chicago just at present are wild over the work of the White Sox. One could hardly believe from talk heard about town that it is the Cubs, the National League team, that is champion and not the White Sox.

Rube Waddell was to be the big attraction of the Sox-Browns series. He was to pitch one of the games today. Rube always has found Chicago ready to receive him along with the same enthusiasm as Lillian Russell or Ringling Bros.' circus. There is not another city in the circuit so devoted to Rube's tricks and eccentricities as Chicago.

Rube Always Welcome.

The coming of the Rube to Comiskey's park is awaited by hundreds of fans for weeks and weeks.

Rube is one of the few visiting players to this city who is warmly applauded by the fans of the city for his good work.

Manager Jones expected to use Frank Owen and Frank Smith, the soldier boy and story man, as pitchers for the Sox today. Besides Waddell, Harry Howell was on the list for the Browns.

GAME OFF AT CHICAGO.

Special to the Post-Dispatch.

CHICAGO, May 8.—At 9 o'clock this morning the double-header scheduled for this afternoon between the Browns and White Sox was declared off because of rain.

GROUNDS HERE IN CONDITION

Unless the weather man sees fit to perpetrate another vagary and send down showers, the Cardinals and Reds will play this afternoon at League Park. The groundkeeper this morning stated that the diamond was in fair shape and that without further rainfall the contest would be held.

Crusinberry's Comment On the Game

Rube Waddell asked Manager McAleer if he couldn't pitch both games of the double-header. Rube is as boyish as ever. He formerly was able to turn such a trick without a quiver, but McAleer does not ask so much.

Ed Walsh, the big twirler for the White Sox, worked splendidly for the past 10 days and the fans are wonderfully pleased by his showing. It looks as though Ed has more speed than ever.

Jack O'Connor, the veteran catcher for the Browns, is along with the club. It is seldom in these days that he is put in the game, but he is a grand man to work out with and break in a pitcher just before a contest.

Charley Comiskey, the proud owner of the Sox, is a much changed man in the last five years. It is no longer Comiskey the player, but Comiskey the business man. Charley's early training was in playing the game, and now he is forced to sit in his office much of the time and neglect his watching the playing.

Charley Murphy, owner of the world's champion Chicago Cubs, sends word from Pittsburg that he has secured a new pitcher, an Eastern college player, "who will set the world afire" by his playing. Charles Webb will add the new man to the staff about the first week of June.

Charley Jones, the center fielder for the Browns, has played more consistently than any member of the club so far. He is troubled a bit at present by a sore hand, which bothers him in taking hard drives.

HAILS AMERICANS AS WINNERS

Tommy Burns Says Yankees Will Win Olympic Games.

LONDON, May 8.—Tommy Burns, heavyweight fighter, in an article in the Daily Mail this morning entitled "Why America Leads in Sport," predicts that the Americans will win all the chief events at the Olympic games, with the exception of the long-distance races, which will fall to England.

He attributes America's superiority to sound principles of training.

His First Voyage.

Old Timer: The worst experience I ever had was when we ran out of port in a gale of wind.

The Amateur: Gracious! I thought sailors always drank rum.

PENNANT RACES AT A GLANCE

AMERICAN LEAGUE.

No games Thursday; rain.

Standing of Clubs.

Club.	Won.	Lost.	Pct.
Philadelphia	12	7	.632
Cleveland	9	6	.600
New York	10	7	.588
St. Louis	10	8	.556
Chicago	8	8	.500
Boston	8	11	.421
Washington	6	11	.353
Detroit	5	10	.333

WHERE THEY PLAY.
St. Louis at Chicago.
Detroit at Cleveland.
Philadelphia at Washington.
New York at Boston.

NATIONAL LEAGUE.

No games Thursday; rain.

Standing of Clubs.

Club.	Won.	Lost.	Pct.
Chicago	11	4	.733
New York	11	6	.64[illegible]
Pittsburg	9	5	.643
Boston	10	8	.556
Philadelphia	8	9	.471
Brooklyn	7	11	.389
Cincinnati	5	8	.383
St. Louis	3	13	.187

WHERE THEY PLAY.
Cincinnati at St. Louis.
Chicago at Pittsburg.
Boston at New York.
Brooklyn at Philadelphia.

YALE IS EXPECTING DEFEAT

Special to the Post-Dispatch.

NEW YORK, May 8.—The Yale-Princeton dual track meet is to be held tomorrow on Yale field. The impression at Yale seems to be that Princeton now has a good chance to win the meet, chiefly because the Blue has lost its best short-distance men, Stevens, Butler and Parch. In the reverse order of naming them these men have broken down.

Probably none of these men will be in shape to run before the intercollegiate championships, so both Princeton and Harvard will be better off in the sprints.

The prejudice that exists in some minds as to our prices, simply because our store is exceptionally handsome and refined in appearance, and which was builded for the pleasure and peculiar advantage of our patrons, as well as for our own gratification, will have some striking proofs of our under-pricing ability by reading our announcement in this issue, page—4

WERNER & WERNER.

Too Heavy for Atlas McCloskey?

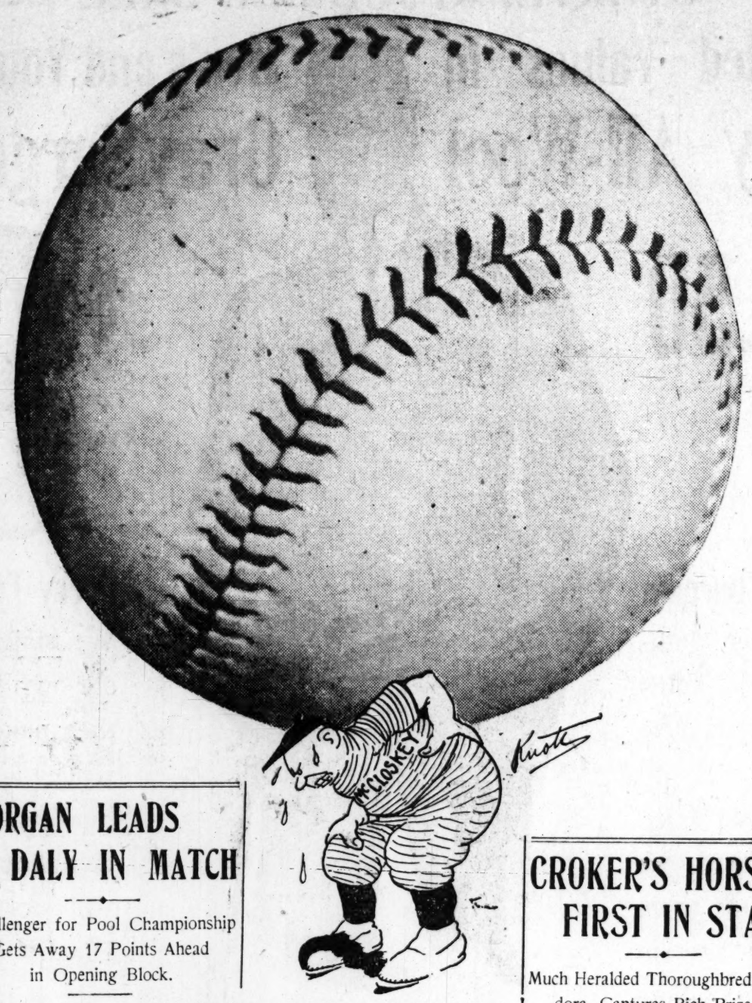

HORGAN LEADS DALY IN MATCH

Challenger for Pool Championship Gets Away 17 Points Ahead in Opening Block.

John Horgan, former world's champion pool player, demonstrated at the Rex Billiard hall last night that he has lost none of his skill, the "iceberg" style of play and safety tactics when he gained a 17-point lead on John Daly in the opening block of 50 points of a three-nights' match for the world's three-cushion billiard championship and $250 a side.

Daly is the three-cushion champion. If Horgan continues to play at the same speed tonight and Saturday night, Daly stands an excellent chance of losing the valuable Jordan W. Lambert championship emblem.

In spite of the fact that both men played deliberate safety on a number of occasions Horgan averaged .71. Both men were slow to get started, but when Horgan did get loosened up he ran away from Daly.

Daly, too, had all the worst of the breaks, "kisses" preventing him from counting frequently when he apparently was in a fair way to start a run. Horgan, near the end of the game, made a run of six.

The second block of points will be played this evening starting at 8 o'clock.

The score of Thursday:

Horgan—0 1 0 0 0 0 0 0 0 4 0 0 0 0 0 2 1 1 1 0 0 0 0 0 0 3 0 1 1 0 5 0 0 2 0 0 1 2 0 1 0 0 0 1 0 0 1 2 0 0 0 0 1 0 6 0 1 0 0 3 1 2 3 0 0 1 0 2—50. High run, 6, average, .71.

Daly—1 1 0 0 0 1 0 0 0 3 0 1 0 1 1 0 0 0 0 0 2 2 1 0 0 0 2 0 0 3 0 0 0 1 4 0 0 6 1 0 0 0 0 2 0 0 0 0 0 0 0 0 0 0 1 1 0 0 0 0 1 0 0 2 0 0 0 0 1—33. High run, 4; average, .48.

STONE STREET, WINNER OF DERBY, IS A GIFT HORSE

Former Owner Even Threw in a Blanket to Get Rid of "Nag."

Special to the Post-Dispatch.

NEW YORK, May 8.—Stone Street, the 3-year-old colt by Longstreet-Stone Nelly, that won the Kentucky derby on Tuesday, is a gift horse.

He was presented to C. E. (Bud) Hamilton of Latonia by Joseph Paugh. The latter was so weary of paying feed bills for what he considered a worthless "plug" that he thanked his lucky star when Hamilton accepted the colt. In order that Hamilton would be perfectly satisfied with the horse and keep him, Paugh threw in a blanket to bind the bargain. "The only stipulation or condition of the trade," said Paugh to Hamilton, "is that you never send him back to me."

Hamilton is a milk dealer at Winston Hill, about a mile south of the Latonia track. He had Stone Street trained over the track, but the colt never showed high speed to warrant the thought that he (Stone Street) would be a derby winner.

TWO WRESTLING BOUTS TONIGHT

Eaton Will Meet Young and Zaugg Opposes Wassem.

Two wrestling bouts, both best two out of three falls, at catch-as-catch-can style, will be decided at the Standard Theater this evening.

Will Eaton, a well-known former amateur boxer and wrestler, will oppose John Young of Indianapolis in the first bout. Edward Zaugg of Alton and Al Wassem of the South Broadway A. C. will clash in the second contest. All of the men are featherweights.

Harry Sharpe will referee the bouts. The first contest will be put on at 10:30 p. m.

Thoney to Doctor Throwing Arm.

BOSTON, May 8.—Thoney, the fleet outfielder of the Red Sox, has started for Ohio, to consult the famous Dr. Reise, the bone expert, about his throwing arm, which has gone back on him entirely. It is expected that he will be back in Boston in about ten days. In the meantime Carlisle, another youngster, will be placed in the left garden.

New York to Row Georgetown.

NEW YORK, May 8.—Twenty-five New York University students, including the crew, will leave today for Washington, where the crew is scheduled to meet Georgetown tomorrow in a race on the Potomac. The eight-oared shell was shipped yesterday.

TODAY'S IF TABLE

Showing the percentages of the teams in both leagues as they are and as they will be after victory or defeat today

NATIONAL LEAGUE.

Club.	Today.	Win.	Lose.
Chicago	.733	.750	.688
New York	.647	.667	.611
Pittsburg	.643	.667	.600
Boston	.556	.579	.526
Philadelphia	.471	.500	.444
Brooklyn	.389	.421	.368
Cincinnati	.385	.429	.357
St. Louis	.187	.235	.176

AMERICAN LEAGUE.

Club.	Today.	Win.	Lose.
Philadelphia	.632	.650	.600
Cleveland	.600	.625	.563
New York	.588	.611	.556
St. Louis	.556	.579	.526
Chicago	.500	.529	.471
Boston	.421	.450	.400
Washington	.353	.389	.333
Detroit	.333	.375	.313

DALTON OUT OF THE C. B. C. MEET

John Dalton, champion, allround athlete of the Christian Brothers' College, stated this afternoon that he would not compete in the intercollegiate athletic meet to be held on the college campus tomorrow afternoon, being advised by his physician not to do so because of illness.

Dalton was entered in nine of the 13 events. Washington University, Central Wesleyan of Springfield, Mo., and the Missouri School of Mines of Rolla, Mo., have teams entered. It was expected that Dalton's work would give C. B. C. a chance for the point trophy.

Dalton declared that as a result of his work in the Rolla-C. B. C. meet, in which he won a number of events, that his stomach gave him trouble. He has been under a physician's care since.

Without Dalton, C. B. C. is expected to finish a bad last in the meet. Dalton last year was the sensation of the year in athletics at C. B. C. In the recent C. B. C. field day he won the Mayor Rolla Wells diamond medal for the 100-yard dash, 100-yard handicap and three other events besides.

ESTABLISHED 35 YEARS
THERE'S A REASON

HILGEDAG-KRAMER
TAILORING CO.
OUR CLOTHES ALWAYS FIT
11 NORTH 6th STREET

CROKER'S HORSE FIRST IN STAKE

Much Heralded Thoroughbred, Rhodora, Captures Rich Prize at English Track.

LONDON, May 8.—Richard Croker evidently has discovered another Orby. At least those who saw his Rhodora win the One Thousand Guineas stake today from a good field are of that opinion. The race was run at the Newmarket track and the winner led a fine field to the finish post. Rhodora has been heralded as the most promising thoroughbred in England this year.

By capturing this event Rhodora, Mr. Croker's brilliant 3-year-old filly, has added another classic to the sporting trophies already captured by the American sportsman. She won today's event from a field of eighteen horses with comparative ease.

The event of today was doubly an American victory, for Lucien Lyne, the American jockey, rode the winner. He displayed such judgment that Rhodora turned the tables on the favorite, Keabit, a horse that defeated the American filly in the Middle Park plate last year, and that up to the present time never had been beaten.

Lyne lay behind Elm Twig until the bushes were reached. Here he drove his mount to the front and romped home two lengths ahead of Bracelet, with Ardentrive third. Only a neck separated Ardentrive and Courtesy, the fourth horse.

Mr. Croker was present to see his filly win, and King Edward and the Prince of Wales also were among the big crowd that witnessed the American victory.

The betting was as follows:

Rhodora, 100 to 8 against; Bracelet, 5 to 1 against, and Ardentrive, 100 to 6 against.

Rhodora is a half-sister to Orby, Mr. Croker's horse that won the Derby last year. She is by St. Frusquin, out of the American mare, Rhoda D., and was bred by Mr. Croker.

Rhodora won the Dewhurst plate, for 2-year-olds, last November, defeating King Edward's Perrier by two lengths; in August won the London Derby plate at Leopardstown, and in May the Cogdolan plate at the same place. She is engaged for the Epsom Oakes, but is not entered for the Derby.

Central and Cadets Play Today.

Central High School and the Western M. A. baseball teams will meet in their annual Interscholastic League championship game at Kulage Park this afternoon. The game was to have been played Wednesday, but was postponed twice. The batteries will be Rowan, Magner and Van Raalte for Central High; McNeil and Bryant will be in the points for the Western M. A. team.

YOUR SPRING SUIT
TAILORED TO YOUR ORDER WITH
King's Concave Shoulder
King's Close-Fitting Collar
King's Smooth-Laying Lapels
King's Well-Draped Back
$15 to $35
Conceded by the best dressers—the men who know—to be the greatest tailoring value in St. Louis.
KING THE TAILOR
SIXTH AND OLIVE STS.

CORBITT QUITS WHEN CROSSED BY W. A. A. U.

Chairman of Registration Committee Resents Overruling Order.

PLAYS NO FAVORITES

Official Will Restore St. Louis U. Athletes Now on Application.

J. Arthur Corbitt, chairman of the Regisaration Committee of the Western A. A.U., mailed his resignation to John J. O'Connor, president of the W. A. A. U., last night.

The action was the result of the Board of Governors of that body at a meeting held Wednesday night overruling Chairman Corbitt's order suspending thirty-eight Kansas City A. C. athletes because they were not registered for the athletic meet in Kansas City March 20.

Although A. A. U. officials are anxious to have Corbitt withdraw his resignation it is hardly probable that he will do so. He states that he acted according to the rules in suspending the Kansas City men and that as long as the Board of Governors saw fit to overrule him that he feels that it is time for him to step down and out.

It is hardly probable that a meeting will be called before the next thirty days to act on the resignation. Mr. Corbitt has held the office for more than a year and took it only after J. C. O'Brien had resigned and nobody else connected with the A. A. U. wanted the position.

The chairmanship of the Regisaration Committee calls for a lot of work of a business man's time and is bound to make for the holder of the position a number of enemies, if he upholds the A. A. U. rules.

Only a short time ago Corbitt suspended sixteen St. Louis University athletes. He states that if Edward B. Cochems or some other St. Louis U. athletic official will apply for the reinstatement of these men that he will grant their request, as their offense was almost identical with that charged to the Kansas City men, namely, failure to register.

In both cases the Kansas City and St. Louis U. men were suspended for two months.

OLYMPIC RIFLE TEAM WILL BE OPEN TO ALL CITIZENS

Six Principals and Two Alternates Will Represent America at London.

WASHINGTON, May 8.—The National Rifle Association announces that a team to represent the United States in the Olympic rifle matches at Bisley, England, July 9, 10 and 11 this year, consisting of eight shooting members, six principals and two alternates, will be sent. Selection of the team will be made by open competition to which any citizen shall be eligible, at a place and a date to be announced later.

The United States magazine rifle, model 1903, with four-pound trigger pull and pointed bullet ammunition will be used at distances of 200, 500, 600, 800, 900 and 1000 yards; two sighters and 15 shots at each range; position, including 200 yards, prone without artificial rest.

Names of candidates for positions on the team should be forwarded at once to the office of the National Rifle Association, Washington, D. C., by competent authorities.

The team as selected will be assembled on or about June 20 and return to this country about July 20. No one should be certified to as a candidate who is not prepared to remain with the team for that length of time. Expenses of the team will be paid from date of selection until return.

This invitation has been sent to the War Department, Navy Department, Marine Corps and the adjutants-general of every State; State rifle associations and rifle clubs.

SELLS A PAPER WITH TURF RESULTS AND IS ARRESTED

Los Angeles Newspaper Dealer to Be Prosecuted Under Recent Law.

LOS ANGELES, Cal., May 8.—Charged with violating the anti-race tipping ordinance, Joseph Kemp, employed by a local news company, was arrested yesterday. He will be tried next week.

The complaint was sworn to by a patrolman at the request of Prosecuting Attorney Woolwine. Kemp sold a copy of a New York racing paper to the officer. This contained the results of Western and Eastern races.

"I will prosecute every news dealer in Los Angeles who sells papers containing the forbidden racing news," stated Woolwine. "The arrest of Kemp is only the first in a general campaign to be waged."

JAP WRESTLER COMING TO SEEK MATCH WITH GOTCH

Yamato Maida Would Try Jiu Jitsu on the Champion of the World.

Special to the Post-Dispatch.

NEW YORK, May 8.—Yamato Maida, the Japanese wrestler, who claims the title of champion of the world at jiu-jitsu, will soon invade the United States looking for a match. He is especially anxious to meet Frank Gotch on the mat, but stands ready to tackle any good man.

He writes that he will not bar any weight and will pay $100 to any man he fails to throw in fifteen minutes and $1000 to any man who throws him. Maida insists only on the jiu-jitsu style.

There are a number of Japanese wrestlers in this country now who will probably be glad to accommodate Yamato, and he will find others, too, willing to test their skill and strength against his.

ATLAS McCLOSKEY is having a hard time. It seems as though the whole baseball world is on his shoulders when, as a matter of fact, it is only a shortstop—rather the want of one. In the endeavor to live up to his reputation for picking stars at will from the minor league firmament, he has in this one instance failed; nor will any of his fellow managers come to the front. Visions of Hofman, Lobert and Ward have been dissolved into the mere mist of imagination whence they were evolved by fond hopes, and thus any experienced help is likewise denied the boss of the Cardinals.

But where is the necessity of holding McCloskey responsible? It is his misfortune to be unable to fill the gap in his infield at a moment's notice. He succeeded, to a certain extent, when he had almost an entire team to replace, two years ago; and he may yet make a Hofman out of young O'Rourke.

THE wise men of San Francisco have already gone on record as finding in Jack Johnson, the winner of the next world's championship fight, to be held whenever Tommy Burns sees fit to give over his quest after easy money and settle the mooted question of superiority. But just why Johnson is picked to win this fight is not shown by the form books. Dispatches state that Marvin Hart, himself a former champion, by virtue of the resignation of Jim Jeffries, is about to go abroad to arrange a bout with Johnson. Hart is a has-been of the first water. His one-time right to the title was achieved through his victory over Jack Root at Reno, Nev. Jeff refereed the bout and was paid $1000 for his work on condition that he formally turn over the title to the winner of the contest. Now Root was never in the world-beating class. He, in fact, was only a second-rate light heavyweight at the zenith of his rather ordinary career, and the credit that accrues to Hart for beating him is hardly enough to entitle him to a position in the hall of fame.

Conquered Mistah Johnson.

Yet ordinary as is his record, he won from Jack Johnson in a 20-round battle at San Francisco. Subsequently, in a fight at Los Angeles, he was fairly beaten by Tommy Burns, who conceded him chunks of weight. How San Francisco can see a line through this dope to find a winner over Burns in Johnson is difficult to discover.

It is true that at the time of the Johnson-Hart fight the decision handed Hart was supposed to be of the whitewashed variety. Johnson put up a great fight and, according to many, the decision was a "white man's verdict," and a case of the color line being drawn by the referee.

But that, too, is mere conversation. No referee dares, even with a colored scrapper in the ring against a white one, to deliberately hand down a false decision.

So, when Mr. Burns and Mistah Johnson finally come together, the wise men of the boxing world will do well to remain on the side of T. Burns. The complications that might follow a victory over Johnson by Hart, should the latter carry out his intention of going abroad to meet the colored scrapper, make it all but certain that Johnson will be foolish enough to meet the former holder of the title. A defeat would cost Johnson his right to meet Burns at all, and the decision of this match seems slight.

THE Western division of the A. A. U. seems to have its share of troubles to shoulder. The resignation of Chairman Corbett of the Registration Committee is the climax of the trouble. That painstaking gentleman has a hard position to fill at best. The emoluments are nil and the work infinite; and when his fellow officials turn him down for his suspension of the Kansas City Athletic Club members it is like piling the final straw on the back of the already overloaded camel.

S.S.S. MADE FROM ROOTS AND HERBS
A SAFE AND RELIABLE BLOOD PURIFIER

In the time of our forefathers the forests and fields were the only laboratories from which they could procure their medicines. They searched out and compounded the different roots, herbs and barks into remedies, many of which have been handed down to succeeding generations, and continuously used with satisfactory results. Among the very best of these old time preparations is S. S. S., a medicine made entirely from roots, herbs and barks, in such combination as to make it the greatest of all blood purifiers. This absolute vegetable purity of S. S. S. makes it the one medicine that may be used without fear of harmful results in any way. Most blood medicines on the market contain mercury, potash, or some other strong mineral. These act with bad effect on the system, upsetting the stomach, interfering with the digestion, affecting the bowels, and when used for a prolonged period of time often cause salivation. No such effects ever result from the use of S. S. S., and it may be taken by children as safely as by older people. For Rheumatism, Catarrh, Sores and Ulcers, Malaria, Scrofula, Skin Diseases, and all other troubles caused by impure or poisoned blood, S. S. S. is a perfect remedy. It goes down into the circulation and removes all poisons, impurities, humors or unhealthy matter, and makes the blood pure and rich. It eliminates every particle of the taint of inherited blood trouble, purifies and strengthens the weak, deteriorated blood, and establishes the foundation for good health. S. S. S. is Nature's Blood Purifier, and its many years of successful service, with a steadily increasing demand for it, is the best evidence of its value in all blood troubles. Book on the blood and any medical advice free. THE SWIFT SPECIFIC CO., ATLANTA, GA.

CLOTHING ON CREDIT

EXTRAORDINARY OFFER!

Tomorrow, Saturday, we will give away with every Man's Suit, to anyone who brings this ad,

A Fancy Vest Free

Our prices are always marked in plain figures. Most of these Vests come from Rosenwald-Weil, Chicago, the best makers of Fancy Vests in the United States.

In our Ladies' Department we offer special bargains tomorrow, and in addition, will, with every $10.00 purchase, give one of these Men's Fancy Vests.

"Be Sure You Are in Gately's."

Only Credit Store With the Union Card

GATELY'S

Open Daily Till 6. 812 North Broadway Saturday Night Till 10.

Best St. Louis Branch Store, 323 Missouri Av.

PITCHERS TOP THE BROWNS IN BATTING

Criss and Howell Only McAleerites to Hit the Ball Over .300 Average.

Criss and Howell, both pitchers, are the only players on the Browns to graduate into the .300 class, according to averages made out by Statistician George Moreland for this week. Criss, the big fellow who seems better cut out for an outfielder or first baseman than a boxman, is hitting an even .400 for the six games in which he has figured; while Happy Harry is batting .313 for the contests in which he has participated.

McConnell of Boston has batted .378 for 14 games, and Stovall, the Cleveland first baseman, who hit the Post-Dispatch weather bird sign for a $10 check during the club's trip here, is batting at .350—the figure at which the leaders in both leagues finished last season.

Tommy Leach's eye seems perennial. So far he is batting .383 for Pittsburg and topping the red-haired wonder from Philadelphia, Dooin, whose figures are now at .375.

Following are the performances of the more conspicuous players in the race for batting honors:

AMERICAN LEAGUE BATTING AVERAGES.

Players—Club.	G.	AB.	R.	H.	S.B.	S.H.	T.B	Ave. This Week.	Ave. Last Week.	Same Week Last Season
Criss, St. Louis	6	5	2	2	0	0	3	.400	....	....
McConnell, Boston	14	37	2	14	2	0	18	.378	.500	....
C. Smith, Washington	5	11	2	4	0	2	5	.364	....	....
Stovall, Cleveland	15	60	10	21	3	4	33	.350	.380	.276
Chase, New York	17	69	16	24	6	2	39	.348	.385	.250
Hickman, Cleveland	6	6	0	2	0	0	2	.333	.200	.280
Schaefer, Detroit	15	58	14	17	5	3	23	.328	.340	.250
Rossman, Detroit	15	59	4	19	0	0	27	.322	.314	.231
Turner, Cleveland	9	32	2	10	2	3	13	.313	.313	.088
Howell, St. Louis	6	16	1	5	0	0	6	.313	.286	.214
Thoney, Boston	19	74	13	21	0	3	24	.309	.304	....
Hemphill, New York	17	62	7	19	6	2	26	.307	.261	.169
Cobb, Detroit	15	62	6	19	3	1	52	.306	.302	.264
Conroy, New York	17	66	5	20	1	3	26	.303	.286	.279
Delehanty, Washington	15	57	10	17	1	2	23	.298	.306	.192
Stone, St. Louis	18	64	9	19	3	3	28	.297	.275	.136
F. Smith, Chicago	6	17	4	5	0	0	6	.294	.313	....
Keller, New York	17	62	8	17	0	4	18	.290	.261	.186
Warner, Washington	10	18	2	5	2	2	6	.289	.200	.333
Lajoie, Cleveland	15	59	8	17	4	5	22	.288	.265	.280
Stevens, St. Louis	5	14	2	4	0	0	4	.286	....	.207
Milan, Washington	15	46	6	13	2	1	17	.283	.276	....
Hinchman, Cleveland	15	50	4	14	1	3	22	.280	.268	.192
Stahl, New York	17	61	8	17	6	2	27	.277	.267	....
Young, Boston	5	18	4	5	0	0	6	.278	....	....
Hoport, Boston	14	49	3	13	1	2	15	.215	.271	.340
Niles, New York	17	73	12	19	0	1	28	.263	.273	....
Spencer, St. Louis	15	42	1	11	0	3	12	.262	.303	....
J. Clarke, Cleveland	15	60	9	15	2	1	16	.250	.265	....
Birmingham, Cleveland	15	52	4	13	2	0	16	.250	.268	.188
Williams, St. Louis	18	66	7	16	0	3	21	.250	.211	.239
Dougherty, Chicago	16	64	7	16	8	3	18	.250	.241	.174
Tannehill, Chicago	16	56	6	14	2	2	16	.250	.245	....
Thomas, Detroit	5	12	0	3	0	1	3	.250	....	....
Ganley, Washington	17	56	9	14	2	9	19	.250	.262	.210
Clymer, Washington	16	60	6	15	5	1	17	.250	.231	....
Freeman, Washington	17	64	4	16	0	1	22	.250	.208	....
McHale, Boston	17	61	6	16	4	3	21	.246	.265	....
Gessler, Boston	19	66	5	16	2	1	22	.242	.275	....
Collins, Philadelphia	19	79	7	19	2	0	26	.241	.220	.228
C. Jones, St. Louis	18	75	13	18	6	0	23	.240	.254	.241
Lord, Boston	19	67	8	15	4	7	20	.238	.255	....
N. Clarke, Cleveland	14	51	4	12	1	2	16	.235	.268	.382
Pickering, Washington	12	30	6	7	3	1	9	.233	.150	.345
Oldring, Philadelphia	13	43	5	10	1	1	11	.233	.240	....
Hartsell, Philadelphia	19	69	12	16	2	1	19	.232	.231	.250
Bradley, Cleveland	15	52	8	12	3	9	15	.231	.244	.159
Anderson, Chicago	13	39	4	9	4	2	11	.231	.229	.275
Vickers, Philadelphia	8	13	1	3	0	0	3	.231	.000	....
Atz, Chicago	14	44	4	10	2	1	10	.227	.259	....
Coughlin, Detroit	15	58	1	13	1	2	14	.225	.265	.228
Ball, New York	5	18	2	4	0	0	5	.222	....	....
Crawford, Detroit	15	54	10	12	1	1	10	.222	.222	.294
F. Jones, St. Louis	18	63	6	14	1	0	17	.222	.224	.241
Moran, Philadelphia	10	28	1	6	0	2	6	.214	.000	....
F. Jones, Chicago	16	56	11	12	3	1	12	.214	.224	.368
G. Davis, Chicago	12	33	2	7	2	4	7	.212	.222	.138
Kleinow, New York	16	52	5	11	1	2	16	.212	.238	.256
Coombs, Philadelphia	16	52	5	11	2	5	17	.212	.220	....
Murphy, Philadelphia	17	71	7	15	2	1	20	.211	.208	.180
Criss, St. Louis	18	68	8	14	2	0	17	.206	.204	.250
Sullivan, Chicago	16	49	6	10	0	2	13	.204	.195	.207
O'Leary, Detroit	15	49	4	10	0	4	12	.204	.214	.216
Weaver, Boston	17	54	3	11	1	5	13	.204	.135	.115
Mullin, Detroit	7	15	1	3	0	0	4	.200	.250	.363
H. Davis, Philadelphia	19	71	8	14	3	2	19	.197	.176	.216
Shipke, Washington	17	52	7	10	0	1	15	.192	.195	....
Unglaub, Pittsburg	19	68	4	13	0	3	19	.191	.220	.309
Schreck, Philadelphia	14	42	6	8	0	0	10	.190	.185	.306
Elberfield, New York	14	48	10	9	1	0	12	.188	.174	.275
Street, Washington	16	43	3	8	1	1	18	.186	.206	....
Hoffman, St. Louis	18	72	5	13	1	1	19	.185	.183	.382
Nill, Cleveland	5	11	3	2	0	0	2	.182	....	....
Moriarity, New York	5	11	0	2	1	0	2	.182	....	.174
Carrington, Boston	11	33	5	6	0	1	9	.182	.279	....
Wallace, St. Louis	18	61	4	11	2	4	13	.180	.224	.233
McBride, Washington	17	57	5	10	3	0	14	.175	.156	....
McIntyre, Detroit	15	53	9	9	1	1	15	.170	.182	.316
Joss, Cleveland	6	18	2	3	0	0	7	.167	.214	....
Criger, Boston	10	30	3	5	0	0	7	.167	.138	.176
Nichols, Philadelphia	17	74	5	12	2	6	18	.162	.185	....
Donohue, Chicago	16	58	4	9	3	3	12	.155	.157	.259
Altizer, Washington	9	13	1	3	1	2	2	.154	.202	.291
Schmidt, Detroit	8	31	3	4	0	1	4	.129	.150	.343
Parent, Chicago	11	41	4	5	0	0	5	.122	.122	.302
Morgan, Boston	5	9	0	1	0	1	1	.111	....	....
S. Smith, Philadelphia	9	27	1	3	0	0	4	.111	.125	....
Carter, Philadelphia	6	10	0	1	0	0	1	.100	.111	....
Newton, New York	7	11	1	1	0	0	1	.091	....	....
Chesbro, New York	5	12	1	1	0	0	1	.083	....	....
Dygart, Philadelphia	5	12	1	1	0	1	1	.083	....	....
Walsh, Chicago	5	13	0	1	0	1	1	.077	....	.357
Hahn, Chicago	6	18	2	1	0	1	2	.056	.056	.130
Rhoades, Cleveland	5	11	1	0	0	0	0	.000	....	....
Cates, Washington	5	9	0	0	0	0	0	.000	....	....

NATIONAL LEAGUE BATTING AVERAGES.

Players—Clubs.	G.	A.B.	R.	H.	S.B.	S.H.	T.B.	Ave. This Week.	Ave. Last Week.	Ave. Last Season
Leach, Pittsburg	13	47	6	18	3	1	20	.383	.405	.417
Dooin, Philadelphia	15	48	4	18	5	0	20	.375	.436	....
Leifield, Pittsburg	5	11	1	4	0	0	6	.364	....	.182
Wiltse, New York	6	14	3	5	1	1	5	.357	.400	....
Burch, Brooklyn	15	40	8	13	3	2	17	.325	.308	.200
Hummell, Brooklyn	18	65	6	21	0	2	26	.323	.313	....
Dahlan, Boston	18	64	11	20	1	3	30	.313	.326	.360
Knabe, Philadelphia	17	61	6	19	4	4	28	.311	.319	.067
Titus, Philadelphia	11	43	4	13	0	0	21	.302	.267	.281
Jordan, Brooklyn	18	63	8	19	2	0	26	.301	.326	.255
Murray, St. Louis	16	64	6	19	5	0	25	.297	.292	....
Bates, Boston	17	63	9	18	5	1	22	.286	.217	.246
Sheehan, Brooklyn	10	28	5	8	2	2	9	.286	.389	.235
Donlin, New York	17	67	11	19	6	2	25	.284	.302	....
Tenny, New York	17	64	6	18	1	2	22	.281	.255	.210
O'Rourke, St. Louis	8	25	2	7	0	1	9	.280	.316	....
Beaumont, Boston	17	72	11	20	3	2	26	.279	.280	.306
Evers, Chicago	14	43	10	12	7	3	13	.279	.200	.163
Ganzell, Cincinnati	12	47	5	13	0	0	18	.277	.302	.236
Parkart, Cincinnati	12	40	4	11	1	2	16	.275	.270	....
Bridwell, New York	17	51	8	14	3	2	15	.275	.263	.107
Mowrey, Cincinnati	12	44	4	12	2	2	15	.273	.268	.211
Seymour, New York	17	70	6	19	1	0	22	.270	.245	.302
Swacina, Pittsburg	13	50	1	14	1	1	16	.280	.256	....
Lobert, Cincinnati	12	41	6	11	2	7	21	.268	.270	.270
Mitchell, Cincinnati	9	30	6	8	1	3	9	.267	.308	.304
Gibson, Pittsburg	11	34	4	9	0	0	11	.265	.222	.222
Wagner, Pittsburg	10	34	5	9	1	1	13	.262	.233	.395
McLean, Cincinnati	9	27	2	7	0	0	8	.259	.304	.269
Doolan, Philadelphia	17	62	5	16	0	1	22	.258	.271	.298
Sheckard, Chicago	15	47	6	12	3	1	13	.255	.281	.154
Hulswitt, Cincinnati	12	40	2	9	1	1	11	.256	.243	....
Shaw, St. Louis	8	24	2	6	1	1	6	.250	.333	....
Delehanty, St. Louis	16	61	6	15	0	2	22	.246	.280	....
Kling, Chicago	13	45	5	11	1	0	14	.244	.235	.117
Gilbert, St. Louis	13	37	[illegible]	9	1	1	11	.243	.265	....
Courtray, Philadelphia	11	33	[illegible]	8	0	2	9	.242	.233	.168
Steinfeldt, Cincinnati	15	54	[illegible]	13	1	1	18	.241	.342	.326
Clarke, Pittsburg	13	46	[illegible]	11	1	2	14	.239	.250	.305
Schulte, Chicago	15	55	3	13	1	8	19	.236	.243	.282
Osborne, Philadelphia	17	63	7	15	2	4	19	.222	.220	....
Young, Boston	7	18	2	4	0	1	4	.222	.200	....
Magee, Philadelphia	17	59	8	13	4	3	23	.220	.222	.352
Devlin, New York	17	59	8	13	3	2	18	.220	.186	.244
Ritchey, Boston	18	66	11	15	2	4	19	.227	.191	.218
Bergen, Brooklyn	12	32	1	7	0	1	9	.219	.208	....
Bowerman, Boston	18	65	3	14	1	2	16	.215	.170	....
Ritter, Brooklyn	9	26	1	3	0	0	3	.215	.095	.158
Rucker, Brooklyn	5	14	2	3	0	0	5	.214	....	....
Pattee, Brooklyn	18	71	5	15	6	4	19	.211	.212	....
Sweeny, Boston	18	58	6	12	0	4	16	.207	.244	....
Huggins, Cincinnati	12	44	7	9	7	1	9	.205	.195	.268
Merkle, New York	7	5	0	2	0	1	3	.200	.200	....
Hostetter, St. Louis	16	56	4	11	1	2	12	.196	.256	.295
Bresnehan, New York	17	57	6	11	3	3	13	.193	.136	.214
Lewis, Brooklyn	18	61	1	12	1	3	14	.193	.213	.224
Tinker, Chicago	15	47	3	7	0	0	10	.192	.129	....
Moeller, Pittsburg	6	21	1	4	0	0	8	.190	.190	....
Fransfield, Philadelphia	8	27	0	5	1	1	7	.185	.118	.271
Shannon, New York	17	71	6	13	1	4	14	.183	.182	.262
Byrne, St. Louis	13	50	3	9	2	1	10	.180	.162	.288
Chance, Chicago	14	45	5	8	5	2	11	.178	.214	.283
Grant, Philadelphia	17	64	6	11	2	1	14	.172	.216	....
Maloney, Brooklyn	18	64	4	11	0	2	14	.172	.157	.064
Browne, Boston	16	64	6	11	2	3	11	.172	.170	.148
Barry, St. Louis	15	58	4	10	0	0	11	.171	.167	....
Abby, Pittsburg	13	48	4	8	2	1	13	.167	.195	.278
Thomas, Pittsburg	6	24	2	4	0	0	4	.167	.167	.304
Mathewson, New York	6	16	2	8	0	1	5	.156	.154	....
Lumley, Brooklyn	9	26	3	4	1	1	10	.154	.167	.244
McQuellen, Pittsburg	6	13	1	2	0	1	2	.154	.200	....
McGraw, Boston	14	43	5	8	0	1	9	.186	.171	.070
Kelley, Boston	10	30	1	5	0	1	10	.167	.158	....
Doyle, New York	5	20	4	3	2	0	3	.150	....	....
Decker, Pittsburg	10	34	3	5	2	0	5	.147	.200	....
[illegible], Brooklyn	11	35	2	5	2	1	8	.143	.143	.209

CLUB BATTING RECORDS.

AMERICAN LEAGUE.

Clubs.	G.	AB.	Av.	R.	Av.	BH	Av.	SB.	Av.	SH.	Av.	Av.
Cleveland	15	40[illegible]	[illegible]	59	3.93	130	8.67	22	1.47	30	2.00	.232
New York	17	58[illegible]	[illegible]	81	4.76	146	8.59	22	1.29	19	1.12	.251
Washington	17	5[illegible]	[illegible]	63	3.71	131	7.71	20	1.17	24	1.41	.241
Boston	19	6[illegible]	[illegible]	60	3.16	142	7.47	14	.73	27	1.42	.234
Detroit	15	[illegible]	[illegible]	58	3.87	113	7.53	12	.80	15	1.00	.227
St. Louis	18	[illegible]	[illegible]	60	3.33	131	7.28	15	.83	17	.94	.227
Chicago	16	[illegible]	[illegible]	59	3.69	110	6.88	23	1.44	23	1.44	.210
Philadelphia	19	[illegible]	2.5	64	3.37	128	6.74	14	.73	18	.74	.207

AMERICAN.

Clubs.	Games.	P.O.	A.	E.	T.C.	Av
Cleveland	15	317	228	30	575	.948
[illegible]	[illegible]	[illegible]	251	29	706	.959
[illegible]	[illegible]	[illegible]	226	35	659	.947
[illegible]	[illegible]	[illegible]	[illegible]	31	779	.960
[illegible]	[illegible]	[illegible]	225	39	774	.944
[illegible]	[illegible]	[illegible]	266	20	819	.964
[illegible]	19	[illegible]	263	37	797	.954
[illegible]	17	[illegible]	259	48	748	.949

DOUBLE PLAYS—Cleveland 10, Chicago 9, Detroit 8, St. Louis 15, New York 5, Philadelphia 15, Boston 7, Washington 8.
TRIPLE PLAY—Philadelphia 1, against Washington.
PASSED BALLS—Cleveland 5, Boston 6, Washington 2, Chicago 1, Philadelphia 1, New York 1.

SULLIVAN WANTS M'GOVERN MATCH

Former M. A. C. Boxing Instructor on Trail of the Once Terrible.

"Brooklyn" Tommy Sullivan, former boxing instructor of the Missouri A. C., who returned to St. Louis yesterday from Frisco, as told in last night's sporting extra of the Post-Dispatch, intends to rest up in St. Louis for about a month and then try to get on a fight with Terry McGovern, Tommy Murphy or some other top-notch Eastern fighter.

Sullivan blames his poor showing in his fight with Attell at Frisco on the fact that he was compelled to try to make 123 pounds at 5 o'clock. On looking over the field for good men of his proper weight, 128 to 130 pounds, for him to fight McGovern looms up as the most likely man to don the gloves with.

McGovern has taken on weight, but can make 130 pounds. Sullivan figures that the Easterners would be more than willing to have him fight McGovern, as they figure Sullivan a "has-been" owing to his poor fight with Attell.

Sullivan declares that he is far from "all in" and at 130 pounds he is certain that he can still beat any man in the country, McGovern included.

Owen Moran, who insists that Abe Attell is the only man he will fight, will never get a chance to meet Abe, as Sullivan declared that Attell positively will not fight the Englishman again unless Moran agrees to make 122 pounds for the fight. Sullivan says Moran cannot do this. Moran refused tempting offers to fight Sullivan. Sullivan figures on resting up and then going after McGovern. If McGovern will not fight him he will try to get an Eastern bout with Nelson. In a 10-round fight in New York or a six-round bout in Philadelphia with McGovern the contest would draw a mint. When both boys were fighting in New York and were just coming to the top they were matched for a 20-round fight. Before they could start training the Horton law was repealed and they never came together. Over a six or ten round route Sullivan is at his best and McGovern would certainly have to be the "Terrible Terry" of old to get the auburn-haired boxer's measure.

First time in St. Louis. See page 6.

TWENTY SCHOOLS ENTER FOR WASHINGTON U. MEET, MAY 16

The Little Rock High School of Little Rock, Ark., will be represented by a team at the annual interscholastic meet to be held under the auspices of Washington University, in the Stadium, May 16.

Twenty schools in all have entered for the meet. The five members of the interscholastic league, Western M. A. of Alton, Central, McKinley and Yeatman high schools of this city and Manual T. S. and Smith Academy, will all have strong teams in the meet.

The out-of-town entries that will be represented are from the following high schools: Belleville, Ill.; Marion, Ill.; Webster, Mo.; Little Rock, Ark.; Collinsville, Ill.; Edwardsville, Ill.; Western M. A.; Teachers' H. S. Columbia Mo.; Greenfield, Ill.; Columbia, Mo.; Wentworth, M. A., Granite City, Ill.; East St. Louis, Ill.; Kirkwood, Mo., and Upper Alton, Ill.

INFORMATION

About a Reliable Medicine.

We want the people of St. Louis, Mo., to know that we believe the most valuable cod liver preparation—the best tonic reconstructor, health restorer and strength creator known to medicine today is Vinol.

Vinol is not a patent medicine as everything it contains is named on the label of every bottle. We guarantee Vinol contains beside tonic iron all of the medicinal, curative and body building elements of cod liver oil actually taken from fresh cods' livers, but without a drop of the useless oil to clog the system, upset the stomach and retard its work. This is why Vinol is so far superior to old-fashioned cod liver oil and emulsions.

Vinol is guaranteed by over five thousand leading druggists of the United States to create health and strength for old people, weak, sickly women and children, nursing mothers, and after a severe sickness, and for hacking coughs, chronic colds, bronchitis and throat and lung troubles.

Try Vinol on our guarantee. Wolff-Wilson Drug Co., St. Louis, Mo.

GOLDFIELD WILL GIVE $35,000 FIGHT PURSE

Special to the Post-Dispatch.

GOLDFIELD, Nev., May 8.—Jack Curley today announced that he will be backed by a syndicate of mine owners, who will give a purse of $35,000 for a championship battle between Jack Johnson and Tommy Burns.

Curley plans holding the bout here on Labor Day. Cables have been sent Burns and Johnson and a reply is expected at once.

KANSAS POUNDS W. U. TWIRLER

Pitcher Harlan of the Kansas University baseball team allowed the Washington University team but two base hits in the game in the Stadium yesterday, while the Jayhawkers were batting J. Hardaway's curves hard. Kansas won, 5 to 1.

Hardaway was wild. He hit three batsmen, made one wild pitch and gave one base on balls. On the contrary Harland fanned nine men to one for Hardaway. Kansas got 11 hits in all, the majority of which were short pop flys.

Today and Tomorrow

WILL BE THE LAST DAYS OF OUR

First of the Month Sale!

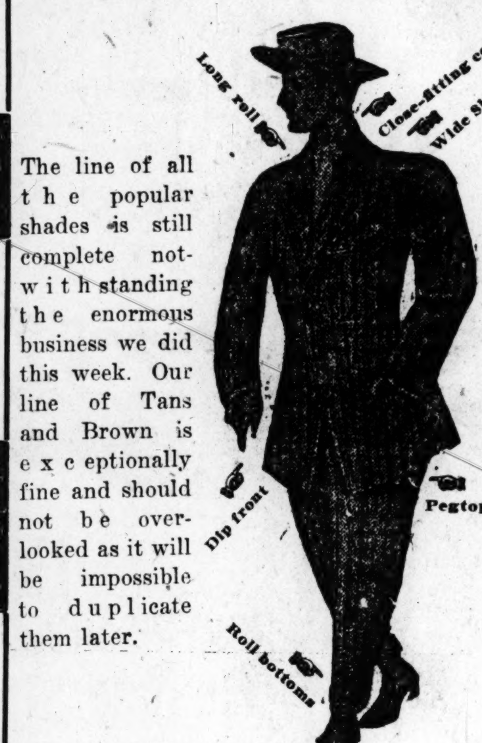

The line of all the popular shades is still complete notwithstanding the enormous business we did this week. Our line of Tans and Brown is exceptionally fine and should not be overlooked as it will be impossible to duplicate them later.

As a special inducement for these two days only, we have ordered five hundred yards of Blue Serge, which we will make any style, for

$20.00

This is a bargain that you cannot afford to miss whether you need a suit or not.

McKnight Tailoring Co.,

206 N. 6th St.

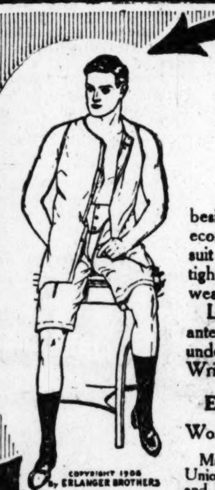

LOOSE FITTING

B.V.D.

Trade Mark. Registered U. S. Patent Office.

COAT CUT UNDERSHIRTS and KNEE LENGTH DRAWERS

besides being the coolest Summer Undergarments are the most economical. 50c., 75c., $1.00 and $1.50 a garment. One suit of B. V. D. will outlast three suits of the old style, tight fitting kind, because B. V. D's do not chafe or bind the wearer; chafing and binding wear out any garment.

Look for the B. V. D. Red Woven Label which guarantees you a correctly cut, well made, perfect fitting undergarment. Do not accept an imitation. Write for Booklet.

ERLANGER BROTHERS.

Worth and Church Sts., New York.

Makers, also, of B. V. D. Union Suits, (Pat. 4-30-'07), and B. V. D. Sleeping Suits.

MADE FOR THE B.V.D. BEST RETAIL TRADE

YOU CAN ENJOY

Two high quality smokes for what you pay for one ten-cent cigar.

CONTRACT 5-cent straight cigar is equal to the average domestic ten or three for a quarter.

The dealer pays more for CONTRACT than any other 5-cent cigar.

It pleases his old customers and makes him new ones.

The only 5-cent cigar with a genuine long leaf Havana filler—no scraps, dust or tobacco sweepings. It's strictly hand-made—fragrant, free-burning and delightful. Enjoy today a

CONTRACT 5¢ STRAIGHT CIGAR

ALWAYS 5¢ FOR ONE OR A MILLION

T. WRIGHT & CO., Distributers, ST. LOUIS, MO.

Let Us Furnish Your Home

SEE OUR NEW THREE-ROOM OUTFIT

$115 worth of Furniture and Carpets for.. $89.00

$8.00 CASH—$1.50 A WEEK

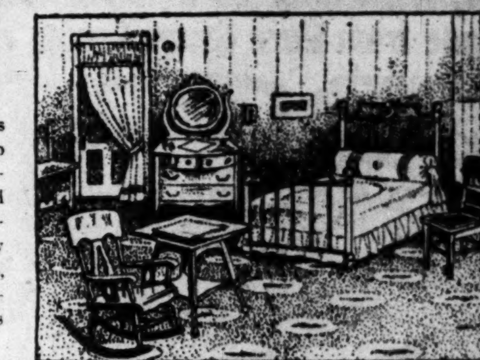

THAT May-Stern's is the ONE store of St. Louis for complete home outfits is clearly apparent to all who have visited this store—have seen the wonderful assortments we offer—and have compared prices here and elsewhere. Take this offer for example. Every piece is correct in style—absolutely dependable in quality—and the best part of it all is, we don't limit your selection to any one pattern—but give you a wide variety to select from at this same price.

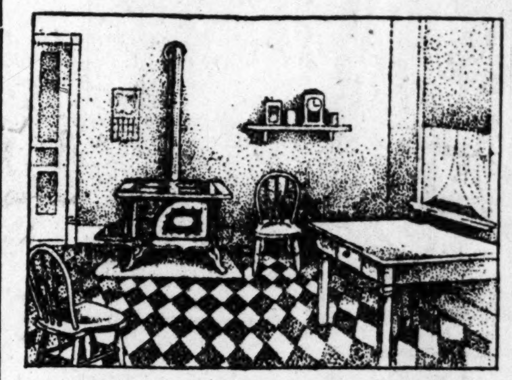

Here Is a List

Of what this outfit comprises:—20 yards of Oilcloth, Kitchen Table, two Chairs, Cook Stove—Sideboard, Extension Table, six Dining Chairs, Room Rug, two Pictures, two pairs Lace Curtains—Iron Bed, Spring, Mattress, one pair of Pillows, Dresser, Washstand, Center Table, two Cane-Seat Chairs, one Rocker and 20 yards of Carpet. All on easy terms of $8 cash and $1.50 a week—for.......... $89

A Handsome Wedding Gift FREE With all Home Outfits This Week

MAY, STERN & CO.

COMPLETE HOME FURNISHERS

TWELFTH AND OLIVE STREETS

Visit Our Piano and Talking Machine Dept.

YOUNG'S ROSES, SEEDS and PLANTS

IPOMEA MULTIFLORA—The only true magnolia-scented Moon Vine; blooms freely, with large, white, waxy flowers; 20c each; 3 for 50c

6 CHOICE HARDY MONTHLY ROSES—In bud or bloom; packed in baskets convenient to carry; for 50c

12 FLOWERING BULBS of the New Ever-blooming TUBE ROSE "ALBINO;" the only variety to grow; the best of all Tube Roses; 12 bulbs for.. 25c

10 ENGLISH IVY PLANTS—The most suitable plant for covering graves; 10 for.......... 50c

Any of the above sent FREE to out-of-town buyers on receipt of price. Send for our Illustrated Garden Book. It is FREE. Address

YOUNG'S SEED STORE, 1406 OLIVE STREET ST. LOUIS

Largest Growers of Plants and Cut Flowers.

Pin Money GUM DROPS 10 CENTS PER BOX

Blanke-Wenneker At All Up-to-Date Dealers

OCEAN STEAMERS.

North German Lloyd.

Fast Express Service
PLYMOUTH—CHERBOURG—BREMEN.
Cecilie ...... May 12 | Kaiser Wm.II..May 26
Kronprinz Wm..May19 | Kaiser d Gr....June 2

Twin-Screw Passenger Service
PLYMOUTH—CHERBOURG—BREMEN.
Kurfuerst ....May 7 | Derfflinger. ..May 28
Barbarossa....May 21 | Luetzow ......June 4

Mediterranean Service
GIBRALTER—NAPLES—GENOA.
P. Irene ......May 9 | K. Luise ......May 30
Friedrich ....May 16 | K. Albert.. ...June 6

North German Lloyd Travelers' Checks. Oelrichs & Co., Agents, 5 Broadway, N. Y. Central National Bank. Sole Agents, St. Louis.

His Friends Let Him Go to Jail

The prisons and insane asylums hold many a man who would not be there if his friends had known and done their duty. If any members of your family drink, don't neglect your duty to them.

Drunkenness is today recognized by the best doctors as a disease, and it is safe to say it causes more misery and suffering than any other known disease.

By the friends of the poor victim and himself it is generally called a habit. He and they believe all that is necessary for him to do is to exert his will power and swear off drinking. If this is true why don't he do so?

White Ribbon Remedy destroys the craving for whiskey, beer, etc., and as it is colorless, tasteless and odorless, it can be given in food without the patient's knowledge.

It is guaranteed under the Pure Food and Drugs Act. Serial No. 3110.

Write today to the White Ribbon Remedy Co. of Boston, Mass., for free sample and book on Alcoholism, which will be sent in plain sealed envelope. The price of the wonderful medicine is only $1 per package and is sold and recommended by

Judge & Dolph Drug Co., Wolff-Wilson Drug Co., Raboteau & Co.

The legitimate PAID circulation of the Post-Dispatch in St. Louis and its suburbs is greater than that of ALL other English Dailies COMBINED.

EXCURSIONS.

"THE ONLY WAY"

$1.50 SUNDAY EXCURSION

May 10th, 1908 —TO— SPRINGFIELD, ILL.

AND RETURN

Leave Union Station . . . 8:08 A. M.
Return, Leave Springfield . 7:00 P. M.

TICKET OFFICES: SIXTH AND OLIVE STREETS, Carleton Building, AND UNION STATION, ST. LOUIS.

CHICAGO & ALTON

SUMMER RESORTS.

BOSTON—THE VENDOME.
COMMONWEALTH AVENUE
Distinguished for its clientage, appointments and location. Equally attractive to permanent and transient guests. Perfect quiet.
EXCELLENT GARAGE NEARBY.
C. H. GREENLEAF & CO.
Summer Hotel, NEW PROFILE HOUSE, White Mountains.

The Post-Dispatch is the only evening newspaper in St. Louis that receives or publishes news gathered by the Associated Press.

AMUSEMENTS

CENTURY—Tonight—Matinee Saturday
THOMAS W. ROSS in THE TRAVELING SALESMAN
NEXT SUNDAY—SEATS NOW ON SALE. SHE IS COMING TO MAKE YOU LAUGH
HENRIETTA "THE COUNTRY GIRL" CROSMAN

OLYMPIC NEXT MONDAY—Seats now on sale.
GRACE GEORGE IN "DIVORCONS."

AMERICAN MATINEE DAILY
Prices: 75c, 50c, 25c, 10c. Boxes, $1.
ALL-STAR VAUDEVILLE
Wm. Hawtrey & Co. | Mrs. Dan McAvoy
Don and Thompson | Hawthorne and Burt
Ferrell Brothers | Kreseman Brothers
Renfrow & Jansen | Inman's Dogs
ONLY VAUDEVILLE IN TOWN.

HAVLIN'S DON'T FORGET OUR 25c Mat. Saturday
25c Matinee Tuesday, Thursday, Saturday.
25c Mat. Tomorrow | JUST A WOMAN'S WAY | Night Prices 300 Good Seats, 25c
A Story of Love and Passion.
Next—"Tempest and Sunshine," Mary J. Holmes' novel.

GRAND Mats. Wednesday and Saturday. 25c and 50c.
Night Prices—25c, 35c, 50c, 75c and $1.00.
The Royal Chef
Wm. J. McCarthy and the Brollers

The Popular IMPERIAL | BEST SHOWS FOR 15-25-35-50c
25c MAT. TODAY | May Hosmer | THE LITTLE MINISTER
SUNDAY—MISS HOSMER IN "CAMILLE."

OH! L-O-O-O-O-O-O-K!!
FOREST PARK HIGHLANDS Now Open
The Big Place on the Hill
CARITAS and Other Big Acts. CAVALLO'S BAND
A Dancing Pavilion That Is a Joy Forever. Admission Free Every Day Till 6 p. m.

BASEBALL TODAY National League Park Game Starts at 3:30
Cincinnati vs. Cardinals

WEST END HEIGHTS THEATRE Stock Co.
Opens Sunday Matinee
The Fatal Wedding

STANDARD
The Home of Folly. Two Frolics Daily
CHERRY BLOSSOMS
SPECIAL—RE-ENGAGEMENT—EXTRA
"CHOOCEETA" Artistic Oriental Dancer.
Next—Tiger Lilies. Wrestling Friday Night.

GAYETY 14th and LOCUST
TWO SHOWS DAILY.
The Home of Refined Extravaganza and High Class Vaudeville.
VANITY FAIR
Next—BOSTON BELLES.

SMILE
Something Better Coming.

DON'T FORGET "Dollar Down Dailey"
Watches and Diamonds ON CREDIT.
604 WASHINGTON AV. 2d Floor.
Open till 6. Saturdays till 9.

PITCHERS TOP THE BROWNS IN BATTING

Criss and Howell Only McAleerites to Hit the Ball Over .300 Average.

Criss and Howell, both pitchers, are the only players on the Browns to graduate into the .300 class, according to averages made out by Statistician George Moreland for this week. Criss, the big fellow who seems better cut out for an outfielder or first baseman than a boxman, is hitting an even .400 for the six games in which he has figured; while Happy Harry is batting .313 for the contests in which he has participated.

McConnell of Boston has batted .378 for 14 games, and Stovall, the Cleveland first baseman, who hit the Post-Dispatch weather bird sign for a $10 check during the club's trip here, is batting at .350—the figure at which the leaders in both leagues finished last season.

Tommy Leach's eye seems perennial. So far he is batting .383 for Pittsburg and topping the red-haired wonder from Philadelphia, Dooin, whose figures are now at .375.

Following are the performances of the more conspicuous players in the race for batting honors:

AMERICAN LEAGUE BATTING AVERAGES.

Players—Club.	G.	AB.	R.	H.	S.B.	S.H.	T.B.	Ave. This Week.	Ave. Last Week.	Same Week Last Season
Criss, St. Louis	6	5	2	2	0	0	3	.400	....	....
McConnell, Boston	14	37	2	14	2	0	18	.378	.500	....
C. Smith, Washington	5	11	2	4	0	2	5	.364	....	....
Stovall, Cleveland	15	60	10	21	3	4	33	.350	.380	.276
Chase, New York	17	69	16	24	6	2	39	.348	.385	.250
Hickman, Cleveland	6	6	0	2	0	0	2	.333	.200	.280
Schaefer, Detroit	15	58	14	17	5	3	23	.328	.340	.250
Rossman, Detroit	15	59	4	19	0	0	27	.322	.314	.231
Turner, Cleveland	9	32	2	10	2	3	13	.313	.313	.088
Howell, St. Louis	6	16	1	5	0	0	6	.313	.286	.214
Thoney, Boston	19	74	13	21	0	3	24	.309	.304	....
Hemphill, New York	17	62	7	19	6	2	26	.307	.261	.169
Cobb, Detroit	15	62	6	19	3	1	52	.306	.302	.264
Conroy, New York	17	66	5	20	1	3	26	.303	.286	.279
Delehanty, Washington	15	57	10	17	1	2	23	.298	.306	.192
Stone, St. Louis	18	64	9	19	3	3	28	.297	.275	.136
F. Smith, Chicago	6	17	4	5	0	0	6	.294	.313	....
Keller, New York	17	62	8	17	0	4	18	.290	.261	.186
Warner, Washington	10	18	2	5	2	2	6	.289	.200	.333
Lajoie, Cleveland	15	59	8	17	4	5	22	.288	.265	.280
Stevens, St. Louis	5	14	2	4	0	0	4	.286	....	.207
Milan, Washington	15	46	6	13	2	1	17	.283	.276	....
Hinchman, Cleveland	15	50	4	14	1	3	22	.280	.268	.192
Stahl, New York	17	61	8	17	6	2	27	.277	.267	....
Young, Boston	5	18	4	5	0	0	6	.278	....	....
Hoport, Boston	14	49	3	13	1	2	15	.215	.271	.340
Niles, New York	17	73	12	19	0	1	28	.263	.273	....
Spencer, St. Louis	15	42	1	11	0	3	12	.262	.303	....
J. Clarke, Cleveland	15	60	9	15	2	1	16	.250	.265	....
Birmingham, Cleveland	15	52	4	13	2	0	16	.250	.268	.188
Williams, St. Louis	18	66	7	16	0	3	21	.250	.211	.239
Dougherty, Chicago	16	64	7	16	8	3	18	.250	.241	.174
Tannehill, Chicago	16	56	6	14	2	2	16	.250	.245	....
Thomas, Detroit	5	12	0	3	0	1	3	.250	....	....
Ganley, Washington	17	56	9	14	2	9	19	.250	.262	.210
Clymer, Washington	16	60	6	15	5	1	17	.250	.231	....
Freeman, Washington	17	64	4	16	0	1	22	.250	.208	....
McHale, Boston	17	61	6	16	4	3	21	.246	.265	....
Gessler, Boston	19	66	5	16	2	1	22	.242	.275	....
Collins, Philadelphia	19	79	7	19	2	0	26	.241	.220	.228
C. Jones, St. Louis	18	75	13	18	6	0	23	.240	.254	.241
Lord, Boston	19	67	8	15	4	7	20	.238	.255	....
N. Clarke, Cleveland	14	51	4	12	1	2	16	.235	.268	.382
Pickering, Washington	12	30	6	7	3	1	9	.233	.150	.345
Oldring, Philadelphia	13	43	5	10	1	1	11	.233	.240	....
Hartsell, Philadelphia	19	69	12	16	2	1	19	.232	.231	.250
Bradley, Cleveland	15	52	8	12	3	9	15	.231	.244	.159
Anderson, Chicago	13	39	4	9	4	2	11	.231	.220	.275
Vickers, Philadelphia	8	13	1	3	0	0	3	.231	.000	....
Atz, Chicago	14	44	4	10	2	1	10	.227	.250	....
Coughlin, Detroit	15	58	1	13	1	2	14	.225	.285	.228
Ball, New York	5	18	2	4	0	0	5	.222	....	....
Crawford, Detroit	15	54	10	12	1	1	10	.222	.222	.294
F. Jones, St. Louis	18	63	6	14	1	0	17	.222	.224	.241
Moran, Philadelphia	10	28	1	6	0	2	6	.214	.000	....
F. Jones, Chicago	16	56	11	12	3	1	12	.214	.224	.368
G. Davis, Chicago	12	33	2	7	2	4	7	.212	.222	.138
Kleinow, New York	16	52	5	11	1	2	16	.212	.238	.256
Coombs, Philadelphia	16	52	5	11	2	5	17	.212	.220	....
Murphy, Philadelphia	17	71	7	15	2	1	20	.211	.208	.180
Criss, St. Louis	18	68	8	14	2	0	17	.206	.204	.250
Sullivan, Chicago	16	49	6	10	0	2	13	.204	.195	.207
O'Leary, Detroit	15	49	4	10	0	4	12	.204	.214	.216
Weaver, Boston	17	54	3	11	1	5	13	.204	.135	.115
Mullin, Detroit	7	15	1	3	0	0	4	.200	.250	.363
H. Davis, Philadelphia	19	71	8	14	3	2	19	.197	.176	.216
Shipke, Washington	17	52	7	10	0	1	15	.192	.195	....
Unglaub, Pittsburg	19	68	4	13	0	3	19	.191	.220	.309
Schreck, Philadelphia	14	42	6	8	0	0	10	.190	.185	.306
Elberfeld, New York	14	48	10	9	1	0	12	.188	.174	.275
Street, Washington	16	43	3	8	1	1	18	.186	.206	....
Hoffman, St. Louis	18	72	5	13	1	1	19	.185	.183	.382
Nill, Cleveland	5	11	3	2	0	0	2	.182	....	....
Moriarity, New York	5	11	0	2	1	0	2	.182	....	.174
Carrington, Boston	11	33	5	6	0	1	9	.182	.279	....
Wallace, St. Louis	18	61	4	11	2	4	13	.180	.224	.233
McBride, Washington	17	57	5	10	3	0	14	.175	.156	....
McIntyre, Detroit	15	53	9	9	1	1	15	.170	.182	.316
Joss, Cleveland	6	18	2	3	0	0	7	.167	.214	....
Criger, Boston	10	30	3	5	0	0	7	.167	.138	.176
Nichols, Philadelphia	17	74	5	12	2	6	18	.162	.185	....
Donohue, Chicago	16	58	4	9	3	3	12	.155	.157	.259
Altizer, Washington	9	13	1	3	1	2	2	.154	.202	.291
Schmidt, Detroit	8	31	3	4	0	1	4	.129	.150	.343
Parent, Chicago	11	41	4	5	0	0	5	.122	.122	.302
Morgan, Boston	5	9	0	1	0	1	1	.111	....	....
S. Smith, Philadelphia	9	27	1	3	0	0	4	.111	.125	....
Carter, Philadelphia	6	10	0	1	0	0	1	.100	.111	....
Newton, New York	7	11	1	1	0	0	1	.091	....	....
Chesbro, New York	5	12	1	1	0	0	1	.083	....	....
Dygart, Philadelphia	5	12	1	1	0	1	1	.083	....	....
Walsh, Chicago	5	13	0	1	0	1	1	.077	....	.357
Hahn, Chicago	6	18	2	1	0	1	2	.056	.056	.130
Rhoades, Cleveland	5	11	1	0	0	0	0	.000	....	....
Cates, Washington	5	9	0	0	0	0	0	.000	....	....

NATIONAL LEAGUE BATTING AVERAGES.

Players—Clubs.	G.	A.B.	R.	H.	S.B.	S.H.	T.B.	Ave. This Week.	Ave. Last Week.	Ave. Last Season
Leach, Pittsburg	13	47	6	18	3	1	20	.383	.405	.417
Dooin, Philadelphia	15	48	4	18	5	0	20	.375	.436	....
Leifield, Pittsburg	5	11	1	4	0	0	6	.364	....	.182
Wiltse, New York	6	14	3	5	1	1	5	.357	.400	....
Burch, Brooklyn	15	40	8	13	3	2	17	.325	.308	.200
Hummell, Brooklyn	18	65	6	21	0	2	26	.323	.313	....
Dahlan, Boston	18	64	11	20	1	3	30	.313	.326	.360
Knabe, Philadelphia	17	61	6	19	4	4	28	.311	.319	.067
Titus, Philadelphia	11	43	4	13	0	0	21	.302	.267	.281
Jordan, Brooklyn	18	63	8	19	2	0	26	.301	.326	.255
Murray, St. Louis	16	64	6	19	5	0	25	.297	.292	....
Bates, Boston	17	63	9	18	5	1	22	.286	.217	.246
Sheehan, Brooklyn	10	28	5	8	2	2	9	.286	.389	.235
Donlin, New York	17	67	11	19	6	2	25	.284	.302	....
Tenny, New York	17	64	6	18	1	2	22	.281	.255	.210
O'Rourke, St. Louis	8	25	2	7	0	1	9	.280	.316	....
Beaumont, Boston	17	72	11	20	3	2	26	.279	.280	.306
Evers, Chicago	14	43	10	12	7	3	13	.279	.200	.163
Ganzell, Cincinnati	12	47	5	13	0	0	18	.277	.302	.236
Parkart, Cincinnati	12	40	4	11	1	2	16	.275	.270	....
Bridwell, New York	17	51	8	14	3	2	15	.275	.263	.107
Mowrey, Cincinnati	12	44	4	12	2	2	15	.273	.268	.211
Seymour, New York	17	70	6	19	1	0	22	.270	.245	.302
Swacina, Pittsburg	13	50	1	14	1	1	16	.280	.256	....
Lobert, Cincinnati	12	41	6	11	2	7	21	.268	.270	.270
Mitchell, Cincinnati	9	30	6	8	1	3	9	.267	.308	.304
Gibson, Pittsburg	11	34	4	9	0	0	11	.265	.222	.222
Wagner, Pittsburg	10	34	5	9	1	1	13	.262	.233	.395
McLean, Cincinnati	9	27	2	7	0	0	8	.259	.304	.269
Doolan, Philadelphia	17	62	5	16	0	1	22	.258	.271	.298
Sheckard, Chicago	15	47	6	12	3	1	13	.255	.281	.154
Hulswitt, Cincinnati	12	40	2	9	1	1	11	.256	.243	....
Shaw, St. Louis	8	24	2	6	1	1	6	.250	.333	....
Delehanty, St. Louis	16	61	6	15	0	2	22	.246	.280	....
Kling, Chicago	13	45	5	11	1	0	14	.244	.285	.117
Gilbert, St. Louis	13	37	[illegible]	9	1	1	11	.243	.265	....
Courtray, Philadelphia	11	33	[illegible]	8	0	2	9	.242	.233	.168
Steinfeldt, Cincinnati	15	54	[illegible]	13	1	1	18	.241	.342	.320
Clarke, Pittsburg	13	46	[illegible]	11	1	2	14	.239	.250	.205
Schulte, Chicago	15	55	3	13	1	8	19	.236	.243	.282
Osborne, Philadelphia	17	63	7	15	2	4	19	.222	.220	....
Young, Boston	7	18	2	4	0	1	4	.222	.200	....
Magee, Philadelphia	17	59	8	13	4	3	23	.220	.222	.352
Devlin, New York	17	59	8	13	3	2	18	.220	.186	.244
Ritchey, Boston	18	66	11	15	2	4	19	.227	.191	.218
Bergen, Brooklyn	12	32	1	7	0	1	9	.219	.208	....
Bowerman, Boston	18	65	3	14	1	2	16	.215	.170	....
Ritter, Brooklyn	9	26	1	3	0	0	3	.215	.095	.156
Rucker, Brooklyn	5	14	2	3	0	0	5	.214	....	....
Pattee, Brooklyn	18	71	5	15	6	4	19	.211	.212	....
Sweeny, Boston	18	58	6	12	0	4	16	.207	.244	....
Huggins, Cincinnati	12	44	7	9	7	1	9	.205	.195	.268
Merkle, New York	7	5	0	2	0	1	3	.200	.200	....
Hostetter, St. Louis	16	56	4	11	1	2	12	.196	.256	.295
Bresnahan, New York	17	57	6	11	3	3	13	.193	.136	.214
Lewis, Brooklyn	18	61	1	12	1	3	14	.193	.213	.224
Tinker, Chicago	15	47	3	7	0	0	10	.192	.129	....
Moeller, Pittsburg	6	21	1	4	0	0	4	.190	.190	....
Fransfield, Philadelphia	8	27	0	5	1	1	7	.185	.118	.271
Shannon, New York	17	71	6	13	1	4	14	.183	.182	.262
Byrne, St. Louis	13	50	3	9	2	1	9	.180	.162	.288
Chance, Chicago	14	45	5	8	3	2	11	.178	.214	.283
Grant, Philadelphia	17	64	6	11	2	1	14	.172	.216	....
Maloney, Brooklyn	18	64	4	11	0	2	14	.172	.157	.064
Browne, Boston	16	64	6	11	2	3	11	.172	.170	.148
Barry, St. Louis	15	58	4	10	0	0	11	.171	.167	....
Abby, Pittsburg	13	48	4	8	2	1	13	.167	.195	.278
Thomas, Pittsburg	6	24	2	4	0	0	4	.167	.167	.304
Mathewson, New York	6	16	2	8	0	1	5	.156	.154	....
Lumley, Brooklyn	9	26	3	4	1	1	10	.154	.167	.244
McQuellen, Pittsburg	6	13	1	2	0	1	2	.154	.200	....
McGraw, Boston	14	43	5	8	0	1	9	.186	.171	.070
Kelley, Boston	10	30	1	5	0	1	10	.167	.158	....
Doyle, New York	5	20	4	3	2	0	3	.150	....	....
Becker, Pittsburg	10	34	3	5	2	0	5	.147	.200	....
[illegible], Brooklyn	11	35	2	5	2	1	8	.143	.143	.209

CLUB BATTING RECORDS.

AMERICAN LEAGUE.

Clubs.	G.	AB.	Av.	R.	Av.	BH	Av.	SB.	Av.	SH.	Av.	Av.
Cleveland	15	493	32.9	59	3.93	130	8.67	22	1.47	30	2.00	.262
New York	17	581	34.2	81	4.76	146	8.59	22	1.29	19	1.12	.251
Washington	17	544	32.0	63	3.71	131	7.71	20	1.17	24	1.41	.241
Boston	19	606	31.9	60	3.16	142	7.47	14	.73	27	1.42	.234
Detroit	15	498	33.2	58	3.87	113	7.53	12	.80	15	1.00	.227
ST. LOUIS	18	590	32.7	60	3.33	131	7.28	15	.83	17	.94	.222
Chicago	16	524	32.9	59	3.69	110	6.88	23	1.44	23	1.44	.210
Philadelphia	19	617	32.5	64	3.37	128	6.74	14	.73	18	.74	.207

AMERICAN.

Clubs.	Games.	P.O.	A.	E.	T.C.	Av.
Cleveland	15	317	228	30	575	.948
Chicago	16	428	251	29	708	.959
Detroit	15	298	296	35	629	.947
St. Louis	18	479	260	31	770	.960
New York	17	470	225	39	734	.944
Philadelphia	19	524	266	29	819	.964
Boston	19	497	263	37	797	.954
Washington	17	441	259	48	748	.940

DOUBLE PLAYS—Cleveland 10, Chicago 9, Detroit 8, St. Louis 15, New York 5, Philadelphia 18, Boston 7, Washington 8.

TRIPLE PLAY—Philadelphia 1, against Washington.

PASSED BALLS—Cleveland 5, Boston 6, Washington 2, Chicago 1, Philadelphia 1, New York 1.

SULLIVAN WANTS M'GOVERN MATCH

Former M. A. C. Boxing Instructor on Trail of the Once Terrible.

"Brooklyn" Tommy Sullivan, former boxing instructor of the Missouri A. C., who returned to St. Louis yesterday from Frisco, as told in last night's sporting extra of the Post-Dispatch, intends to rest up in St. Louis for about a month and then try to get on a fight with Terry McGovern, Tommy Murphy or some other top-notch Eastern fighter.

Sullivan blames his poor showing in his fight with Attell at Frisco on the fact that he was compelled to try to make 123 pounds at 5 o'clock. On looking over the field for good men of his proper weight, 128 to 130 pounds, for him to fight McGovern looms up as the most likely man to don the gloves with.

McGovern has taken on weight, but can make 130 pounds. Sullivan figures that the Easterners would be more than willing to have him fight McGovern, as they figure Sullivan a "has-been" owing to his poor fight with Attell.

Sullivan declares that he is far from "all in" and at 130 pounds he is certain that he can still beat any man in the country, McGovern included.

Owen Moran, who insists that Abe Attell is the only man he will fight, will never get a chance to meet Abe, as Sullivan declared that Attell positively will not fight the Englishman again unless Moran agrees to make 122 pounds for the fight. Sullivan says Moran cannot do this. Moran refused tempting offers to fight Sullivan. Sullivan figures on resting up and then going after McGovern. If McGovern will not fight him he will try to get an Eastern bout with Nelson. In a 10-round fight in New York or a six-round bout in Philadelphia with McGovern the contest would draw a mint. When both boys were fighting in New York and were just coming to the top they were matched for a 20-round fight. Before they could start training the Horton law was repealed and they never came together. Over a six or ten round route Sullivan is at his best and McGovern would certainly have to be the "Terrible Terry" of old to get the auburn-haired boxer's measure.

First time in St. Louis. See page 6.

GOLDFIELD WILL GIVE $35,000 FIGHT PURSE

Special to the Post-Dispatch.

GOLDFIELD, Nev., May 8.—Jack Curley today announced that he will be backed by a syndicate of mine owners, who will give a purse of $35,000 for a championship battle between Jack Johnson and Tommy Burns.

Curley plans holding the bout here on Labor Day. Cables have been sent Burns and Johnson and a reply is expected at once.

KANSAS POUNDS W. U. TWIRLER

Pitcher Harlan of the Kansas University baseball team allowed the Washington University team but two base hits in the game in the Stadium yesterday, while the Jayhawkers were batting J. Hardaway's curves hard. Kansas won, 5 to 1.

Hardaway was wild. He hit three batsmen, made one wild pitch and gave one base on balls. On the contrary Harland fanned nine men to one for Hardaway. Kansas got 11 hits in all, the majority of which were short pop flys.

TWENTY SCHOOLS ENTER FOR WASHINGTON U. MEET, MAY 16

The Little Rock High School of Little Rock, Ark., will be represented by a team at the annual interscholastic meet to be held under the auspices of Washington University, in the Stadium, May 16.

Twenty schools in all have entered for the meet. The five members of the interscholastic league, Western M. A. of Alton, Central, McKinley and Yeatman high schools of this city and Manual T. S. and Smith Academy, will all have strong teams in the meet.

The out-of-town entries that will be represented are from the following high schools: Belleville, Ill.; Marion, Ill.; Webster, Mo.; Little Rock, Ark.; Collinsville, Ill.; Edwardsville, Ill.; Western M. A.; Teachers' H. S. Columbia Mo.; Greenfield, Ill.; Columbia, Mo.; Wentworth, M. A.; Granite City, Ill.; East St. Louis, Ill.; Kirkwood, Mo., and Upper Alton, Ill.

INFORMATION
About a Reliable Medicine.

We want the people of St. Louis, Mo., to know that we believe the most valuable cod liver preparation—the best tonic reconstructor, health restorer and strength creator known to medicine today is Vinol.

Vinol is not a patent medicine as everything it contains is named on the label of every bottle. We guarantee Vinol contains beside tonic iron all of the medicinal, curative and body building elements of cod liver oil actually taken from fresh cods' livers, but without a drop of the useless oil to clog the system, upset the stomach and retard its work. This is why Vinol is so far superior to old-fashioned cod liver oil and emulsions.

Vinol is guaranteed by over five thousand leading druggists of the United States to create health and strength for old people, weak, sickly women and children, nursing mothers, and after a severe sickness, and for hacking coughs, chronic colds, bronchitis and throat and lung troubles.

Try Vinol on our guarantee. Wolff-Wilson Drug Co., St. Louis, Mo.

Today and Tomorrow
WILL BE THE LAST DAYS OF OUR
First of the Month Sale!

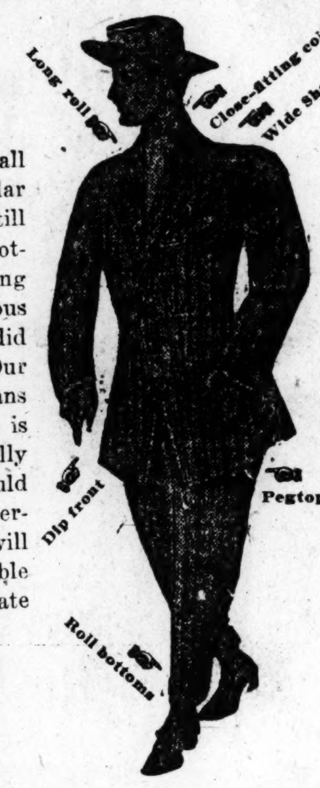

The line of all the popular shades is still complete notwithstanding the enormous business we did this week. Our line of Tans and Brown is exceptionally fine and should not be overlooked as it will be impossible to duplicate them later.

As a special inducement for these two days only, we have ordered five hundred yards of Blue Serge, which we will make any style, for

$20.00

This is a bargain that you cannot afford to miss whether you need a suit or not.

McKnight Tailoring Co.,
206 N. 6th St.

LOOSE FITTING
B.V.D.
Trade Mark, Registered U. S. Patent Office.
COAT CUT UNDERSHIRTS and KNEE LENGTH DRAWERS

besides being the coolest Summer Undergarments are the most economical. 50c., 75c., $1.00 and $1.50 a garment. One suit of B. V. D. will outlast three suits of the old style, tight fitting kind, because B. V. D's do not chafe or bind the wearer; chafing and binding wear out any garment.

Look for the B. V. D. Red Woven Label which guarantees you a correctly cut, well made, perfect fitting undergarment. Do not accept an imitation. Write for Booklet.

ERLANGER BROTHERS.
Worth and Church Sts., New York.

Makers, also, of B. V. D. Union Suits, (Pat. 4-30-'07), and B. V. D. Sleeping Suits.

MADE FOR THE B.V.D. BEST RETAIL TRADE

Let Us Furnish Your Home

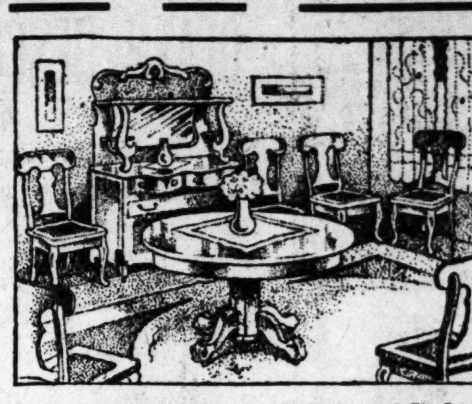

SEE OUR NEW THREE-ROOM OUTFIT

$115 worth of Furniture and Carpets for.. $89.00

$8.00 CASH—$1.50 A WEEK

THAT May-Stern's is the ONE store of St. Louis for complete home outfits is clearly apparent to all who have visited this store—have seen the wonderful assortments we offer—and have compared prices here and elsewhere. Take this offer for example. Every piece is correct in style—absolutely dependable in quality—and the best part of it all is, we don't limit your selection to any one pattern—but give you a wide variety to select from at this same price.

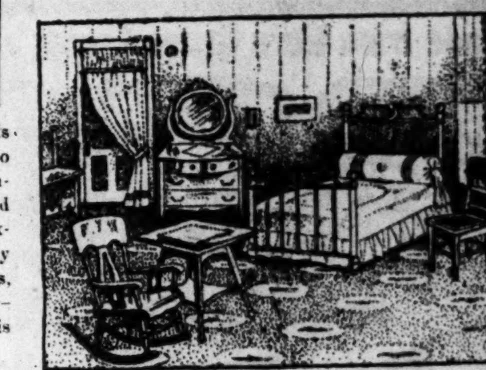

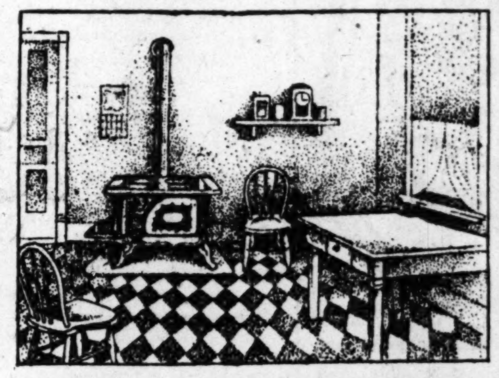

Here Is a List

Of what this outfit comprises:—20 yards of Oilcloth, Kitchen Table, two Chairs, Cook Stove—Sideboard, Extension Table, six Dining Chairs, Room Rug, two Pictures, two pairs Lace Curtains—Iron Bed, Spring, Mattress, one pair of Pillows, Dresser, Washstand, Center Table, two Cane-Seat Chairs, one Rocker and 20 yards of Carpet. All on easy terms of $8 cash and $1.50 a week—for.......... $89

A Handsome Wedding Gift FREE With all Home Outfits This Week

MAY, STERN & CO.

COMPLETE HOME FURNISHERS
TWELFTH AND OLIVE STREETS

Visit Our Piano and Talking Machine Dept.

YOUNG'S ROSES, SEEDS and PLANTS

IPOMEA MULTIFLORA—The only true magnolia-scented Moon Vine; blooms freely, with large, white, waxy flowers; 20c each; 3 for 50c

6 CHOICE HARDY MONTHLY ROSES—In bud or bloom; packed in baskets convenient to carry; for 50c

12 FLOWERING BULBS of the New Ever-blooming TUBE ROSE "ALBINO;" the only variety to grow; the best of all Tube Roses; 12 bulbs for.. 25c

10 ENGLISH IVY PLANTS—The most suitable plant for covering graves; 10 for.......... 50c

Any of the above sent FREE to out-of-town buyers on receipt of price. Send for our illustrated Garden Book. It is FREE. Address

YOUNG'S SEED STORE, 1406 OLIVE STREET ST. LOUIS
Largest Growers of Plants and Cut Flowers.

Pin Money GUM DROPS
10 CENTS PER BOX
Blanke-Wenneker At All Up-to-Date Dealers

YOU CAN ENJOY

Two high quality smokes for what you pay for one ten-cent cigar.

CONTRACT 5-cent straight cigar is equal to the average domestic ten or three for a quarter.

The dealer pays more for CONTRACT than any other 5-cent cigar.

It pleases his old customers and makes him new ones.

The only 5-cent cigar with a genuine long leaf Havana filler—no scraps, dust or tobacco sweepings. It's strictly hand-made—fragrant, free-burning and delightful. Enjoy today a

CONTRACT 5¢ STRAIGHT CIGAR

ALWAYS 5¢ ONE FOR A MILLION

T. WRIGHT & CO., Distributers, ST. LOUIS, MO.

OCEAN STEAMERS.

North German Lloyd.

Fast Express Service
PLYMOUTH—CHERBOURG—BREMEN.
Cecilie ...... May 12 | Kaiser Wm.II..May 26
Kronprinz Wm..May19 | Kaiser d Gr....June 2

Twin-Screw Passenger Service
PLYMOUTH—CHERBOURG—BREMEN.
Kurfuerst ....May 7 | Derfflinger. ..May 28
Barbarossa....May 21 | Luetzow ......June 4

Mediterranean Service
GIBRALTER—NAPLES—GENOA.
P. Irene ......May 9 | K. Luise ......May 30
Friedrich ....May 16 | K. Albert.. ...June 6

North German Lloyd Travelers' Checks. Oelrichs & Co., Agents, 5 Broadway, N. Y. Central National Bank, Sole Agents, St. Louis.

His Friends Let Him Go to Jail

The prisons and insane asylums hold many a man who would not be there if his friends had known and done their duty. If any members of your family drink, don't neglect your duty to them.

Drunkenness is today recognized by the best doctors as a disease, and it is safe to say it causes more misery and suffering than any other known disease.

By the friends of the poor victim and himself it is generally called a habit. He and they believe all that is necessary for him to do is to exert his will power and swear off drinking. If this is true why don't he do so?

White Ribbon Remedy destroys the craving for whiskey, beer, etc., and as it is colorless, tasteless and odorless, it can be given in food without the patient's knowledge.

It is guaranteed under the Pure Food and Drugs Act. Serial No. 3110.

Write today to the White Ribbon Remedy Co. of Boston, Mass., for free sample and book on Alcoholism, which will be sent in plain sealed envelope. The price of the wonderful medicine is only $1 per package and is sold and recommended by

Judge & Dolph Drug Co., Wolff-Wilson Drug Co., Raboteau & Co.

The legitimate PAID circulation of the Post-Dispatch in St. Louis and its suburbs is greater than that of ALL other English Dailies COMBINED

EXCURSIONS.

"THE ONLY WAY"

$1.50 SUNDAY EXCURSION
May 10th, 1908
—TO—
SPRINGFIELD, ILL.

AND RETURN
Leave Union Station . . . 8:08 A. M.
Return, Leave Springfield . 7:00 P. M.

TICKET OFFICES:
SIXTH AND OLIVE STREETS, Carleton Building, AND UNION STATION, ST. LOUIS.

CHICAGO & ALTON

SUMMER RESORTS.

BOSTON—THE VENDOME.
COMMONWEALTH AVENUE
Distinguished for its clientage, appointments and location. Equally attractive to permanent and transient guests. Perfect quiet.
EXCELLENT GARAGE NEARBY.
C. H. GREENLEAF & CO.
Summer Hotel, NEW PROFILE HOUSE, White Mountains.

The Post-Dispatch is the only evening newspaper in St. Louis that receives or publishes news gathered by the Associated Press.

AMUSEMENTS.

CENTURY—Tonight—Matinee Saturday
THOMAS W. ROSS in THE TRAVELING SALESMAN
NEXT SUNDAY—SEATS NOW ON SALE.
SHE IS COMING TO MAKE YOU LAUGH
HENRIETTA "THE COUNTRY GIRL" CROSMAN

OLYMPIC NEXT MONDAY—Seats now on sale.
GRACE GEORGE IN "DIVORCONS."

AMERICAN
MATINEE DAILY
Prices: 75c, 50c, 25c, 10c. Boxes, $1.
★ ALL-STAR VAUDEVILLE ★
Wm. Hawtrey & Co. | Mrs. Dan McAvoy
Don and Thompson | Hawthorne and Burt
Ferrell Brothers | Kreneman Brothers
Renfrow & Jansen | Inman's Dogs
ONLY VAUDEVILLE IN TOWN.

HAVLIN'S DON'T FORGET OUR 25c Mat. Saturday
25c Matinee Tuesday, Thursday, Saturday.
25c Mat. Tomorrow | JUST A WOMAN'S WAY | Night Prices 300 Good Seats, 25c
A Story of Love and Passion.
Next—"Tempest and Sunshine," Mary J. Holmes' novel.

GRAND Mats. Wednesday and Saturday. 25c and 50c.
Night Prices—25c, 35c, 50c, 75c and $1.00.
The Royal Chef
Wm. J. McCarthy and the Broilers

The Popular IMPERIAL | BEST SHOWS FOR 15-25-35-50c
25c MAT. TODAY May Hosmer THE LITTLE MINISTER
SUNDAY—MISS HOSMER IN "CAMILLE."

OH! L-O-O-O-O-O-O-K!!
FOREST PARK HIGHLANDS Now Open
The Big Place on the Hill
CARITAS and Other Big Acts. CAVALLO'S BAND
A Dancing Pavilion That Is a Joy Forever.
Admission Free Every Day Till 6 p. m.

BASEBALL TODAY
National League Park
Game Starts at 3:30
Cincinnati vs. Cardinals

WEST END HEIGHTS THEATRE Stock Co.
Opens Sunday Matinee
The Fatal Wedding

STANDARD
The Home of Folly. Two Frolics Daily
CHERRY BLOSSOMS
SPECIAL—RE-ENGAGEMENT—EXTRA
"CHOOCEETA" Artistic Oriental Dancer.
Next—Tiger Lilies. Wrestling Friday Night.

GAYETY 14th and LOCUST
TWO SHOWS DAILY.
The Home of Refined Extravaganza and High Class Vaudeville.
VANITY FAIR
Next—BOSTON BELLES.

SMILE
Something Better Coming.

DON'T FORGET
"Dollar Down Dailey"
Watches and Diamonds ON CREDIT.
604 WASHINGTON AV.
2d Floor.
Open till 6 Saturdays till 9.

ATLANTA FIRE LOSS $1,250,000

Flames Sweep the City and Many Blocks Are Destroyed.

ATLANTA, Ga., May 8.—Half a dozen business blocks are in ruins today as a result of a fire which started near the terminal station at 3:30 a. m. It finally was put under control with a loss of $1,250,000.

Several small hotels and one large one were reduced to heaps of brick and mortar. Four business blocks were wrecked and the fire spread in all directions. The block bounded by Madison, Forsythe, Nelson and Mitchell streets was destroyed.

Firemen were handicapped with low water pressure.

TAFT INSTRUCTIONS DEFEATED

Thirteenth District Republicans Refuse to Trammel Delegates.

Special to the Post-Dispatch.

DE SOTO, Mo., May 8.—The Republican Convention of the Thirteenth Congressional District, after a heated discussion, declined to instruct the delegates for William H. Taft.

Ex-Congressman Rhodes of Washington County and Caldwell of Bollinger County were elected delegates and not instructed. Yout of Carter County and Gay of Iron County are the alternates.

Japanese Troops Sent to Korea.

TOKIO, May 9.—The Twenty-Third and Twenty-Seventh regiments of infantry will proceed to Korea on May 14, to cope with any possibule emergency.

LASHED TO DECK, SAILORS AWAIT DEATH; RESCUED

Seventy-Three Men Taken Off Steamer Wrecked on Long Island Coast.

LIFESAVERS CHECKED

Storm, Renewed After Fifth Man Goes Ashore, Keeps Workers Prisoners.

EASTPORT, Long Island, May 8.—Every house in the vicinity of Zach's Inlet is a temporary hospital today, but shelter is lacking for some of the 73 men taken from the great German four-masted vessel, Peter Rickmers, which went aground near her.

The ship's crew spent 24 hours of torture and despair as the sea rolled over the ship and gradually pounded her to pieces with terrific blows.

The ship is now rapidly disappearing. All four of her masts were snapped off by the wind, and her hold is more than two-thirds full of water.

Yesterday afternoon, during a lull in the storm, the life savers made their way in tugs to the ship and lines were rigged, and the breeches buoy put in action.

Life Savers Imprisoned.

Five men were sent ashore safely over the lines, and the rescue work seemed so successful that word was sent out saying that all were saved.

Just as the sixth man was preparing to start, the storm suddenly rose with renewed fury. The lines snapped like twine. The tugs were picked up by the great waves and washed far away from the ship, and mountainous seas came on with such terrific force that they drove the ship half a mile westward from the point where she had been aground for a week.

Then darkness came on quickly. Thirty-seven life savers were aboard the ship, and they, with the 30 remaining members of the crew, gave up. They could not see 100 feet from the vessel.

Men Lashed to Deck.

The men seemed to be shut in a black, raging pit, hurled about with such violence that their strength gave way. All were lashed to the deck.

This morning the men on shore observed that the sea was subsiding, and at daybreak the tugs were again able to put out. As the sea continually was reduced in the slackened wind, they made their way to the ship.

The men from shore went aboard the Rickmers and cut loose the men who had been lashed to the deck. Many of them had to be carried into the tugs, as they were apparently lifeless. All were weak from fatigue.

LOST BROTHER DECLARED DEAD AFTER 35 YEARS

Estate of Man Last Heard From in 1873 Administered on by Relative.

NEW YORK, May 8.—By the appointment of Charles G. Naething, a wealthy restaurateur, as administrator of the estate of his brother, John Philip Naething, who disappeared from his New York home in 1872, official recognition was taken of the death of a wanderer whose whereabouts had not been known to his family in 35 years.

John Philip Naething went West to carve out a fortune. For a year he wrote home regularly, then his letters stopped. The last one was from Mississippi in 1873.

The estate consists of personal property amounting to $2634 left him by his father. Three brothers and two sisters will share it.

John Naething, in 1861, before he was of age, enlisted in a Zouave regiment known as the "Lost Children," but his father obtained his discharge on the ground that he was a minor. A year later he enlisted in the navy and served throughout the war.

Don't believe it. Investigate for yourself. See page 6.

EVELYN THAW SUES HOTEL MAN WHO MADE HER LEAVE

By Leased Wire From the New York Bureau of the Post-Dispatch.

NEW YORK, May 8.—On the ground that she suffered $25,000 worth of nervous shock and mental anguish as a result of being ordered out of the "grill-room" of the Knickerbocker, where she had gone with E. R. Thomas March 3 last, Evelyn Nesbit Thaw has filed suit against B. B. Regan, manager of the Knickerbocker.

The day after young Mrs. Thaw was practically ejected from the Knickerbocker Hotel she denied that she had been there in the company of Mr. Thomas. Regan said that the two had been his unwelcome guests. He said he did not want their patronage, and that he had told Thomas to tell Mrs. Thaw not to come to the hotel again, as she would not be served.

BANKRUPTED BY AUTO VOGUE

J. B. Brewster & Co., Carriage Builders, Crowded Out.

Special to the Post-Dispatch.

NEW YORK, May 8.—J. B. Brewster & Co., established in 1811, as builders of carriages, went into bankruptcy yesterday. None of the Brewster family is now connected with the concern.

Attorneys for Brewster & Co. said the failure was caused by inability to collect accounts, and absence of demand for high-grade carriages and competition of automobiles.

Why the big firm did it. See page 6.

FATAL PIMPLE TO BOY HERO

Youth Who Saved Train Dies From a Scratch.

BANGOR, Me., May 8.—Angelo Mantello, aed 20 years, died at the home of his parents here from blood poisoning after picking a pimple on his face.

Mantello several weeks ago saved a passenger train on the Lehigh & New England Railway from being derailed. He discovered a break in the rail and signaled the train in time for it to stop; and today the hero's friends piled his bier with flowers.

Canal Cashier Weds Nurse.

Special to the Post-Dispatch.

NEW YORK, May 8.—John Pickering Waldrop, cashier of the Isthmian Canal Commission, and Miss Grace Speiers, a nurse, obtained a license to marry yesterday at the City Hall. Mr. Waldrop is 37 and came from Chattanooga, Tenn. Miss Speiers gave her age as 30. Waldrop was divorced March 23 last at Hamilton, Tenn.

DOG GUARDED SLEEPING BABY

Collie Met Searchers and Led Them to Little One.

NEW ALBANY, Ind., May 8.—A collie dog owned by the family of County Recorder Lewis A. Stoy is living on the fat of the land just now and he could have the exclusive use of the "spare room" if he should intimate that such was his desire.

The collie came into the especial good graces of the family when the smallest child in the Stoy family, a child of three, became lost. The baby had followed other children to a field and had become separated from them. When they returned they could not find "sister."

Mr. Stoy and other adults on the farm started a search and in the field the collie met the father and, catching his coat, led him to a clump of bushes where the baby lay asleep.

A NEW DISH

Few cooks know the ulimited possibilities of Faust Spaghetti. Most of them know of two or three ways to prepare it, but how many of them know twenty-three appetizing recipes for cooking this most nourishing of foods? Our booklet, 'Spaghetti and Some of Its Uses,' gives twenty-three new ways to cook Faust Spaghetti—all of them prepared especially for users of Faust Brand. This book is free to anyone on request—send for it.

Meanwhile, buy a package of Faust Spaghetti from your grocer and try the following recipe:

STEWED FAUST SPAGHETTI.—Boil and drain one-fourth pound Spaghetti; put into a saucepan two ounces of butter; mix with two tablespoonfuls of flour; moisten with one-half pint of stock and one gill of cream; salt and white pepper to taste; put in the Spaghetti; let it boil, and serve while hot.

Try the 5-cent package today—you will buy a 10-cent package tomorrow.

MAULL BROTHERS. ST. LOUIS, MO.

Made from Pure Grape Cream of Tartar

DR. PRICE'S CREAM BAKING POWDER

Shields the Food from Alum

Ambiguous

A NUMBER of good people have told us that the advertisements we had in the papers this week were puzzles to them, so we try again.

¶ We are running our factory full blast.

¶ It is producing more goods than the demand just now.

¶ We believe the country is on the verge of a period of prosperity, so prefer to pick out some locality in which to dispose of the surplus instead of disrupting the organization by curtailing.

¶ St. Louis is the locality selected, and this advertisement will have entirely filled its mission to you if it interests sufficiently to make you call and see the values we are offering in fine quality office furniture. *Come.*

Derby Desk Co.

1109 OLIVE ST.

Everyone knows the great strength giving properties of whole wheat as a food.

Quaker Wheat Berries

(Puffed and baked under 400° Fahrenheit)

is the best form of whole wheat. Big, brown, crisp grains, easily digested and full of nourishment. For a short time your grocer is authorized to sell you a full ten cent package for

7c

just to introduce the goods.

Crisp before eating

The Quaker Oats Company

Quaker Oats is now 10c a package.

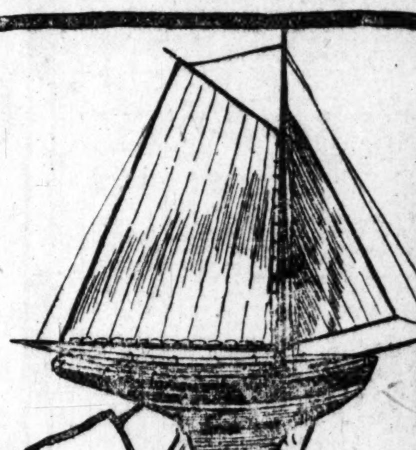

"I got this dandy boat with my new shoes"

ShoeMart Children's Room

BOYS!

Our Children's Room is the place to buy your shoes. We are making every effort possible to put our fine-wearing boys' shoes on the feet of thousands.

While these boats last, and as an extra inducement to have you try our splendid boys' shoes—we will give with every pair

A Beautiful Sail Boat Free of Cost

We offer boys' shoes in both high shoes and low shoes at

$1.50, $1.75, $1.85, $2
$2.25, $2.50, $3, $3.50

All Prices.

SHOEMART

"The Place to Buy Shoes"

On Washington Avenue

(Between Broadway & Sixth)

Have you seen the play-ground in our Children's Room?

Dr. Graham made the first Graham Crackers, but it remained for the National Biscuit Company to make the first and only Graham Crackers that people really want to eat.

RED LABEL

GRAHAM CRACKERS

In moisture-proof packages.

NATIONAL BISCUIT COMPANY

$ CREDIT $

All You Want at Our Store And no Deposit Required.

It's Dollars in Your Pocket

When Trading With Us.

NEW, FRESH GOODS At Very Small Prices

$5.00 OFF on every Ladies' Suit bought from us on Saturday.

Ladies' Silk and Wash Suits

Just the thing for summer wear—large selection from

$5 to $15--On Credit

Men's Suits

In all the new shades and latest patterns,

$10 to $30--On Credit

Skirts, Cravenettes, Hats, Shoes, Etc., on EASY TERMS.

25 per cent off on all our Ladies' Millinery, and on credit—all new goods

HOYLE & RARICK CLOTHING CO

810 N. BROADWAY

Open Saturday until 10:30, Mondays until 7 p. m.

DELICIOUS TO EAT—CHEAPER THAN MEAT.

Something that will nourish brain and body—that's the kind of food you want these days. And

Squirrel Brand Canned Salmon is Just That Kind of a Food

Comparative Food Values

	Per Ct.
"SQUIRREL" SALMON	.218
SIRLOIN STEAK	.165
SUGAR-CURED HAM	.142
MACARONI	.134
FRESH EGGS	.131
SPRING CHICKEN	.128
BREAD	.092

Caught when at their best and packed where they're caught SQUIRREL BRAND SALMON come to you as fresh as the minute they left the water. Nothing added—just toothsomely cooked. A delicious, easily digested and concentrated food for blood, brain, bone, muscle and nerves. More nutritious than meat—and cheaper. Most any grocer will sell you a can and give you one of our little free books which shows some simple, appetizing ways of serving SQUIRREL BRAND SALMON. Or write us.

ADAM ROTH GROCERY COMPANY, ... St. Louis, Mo.

Just Right

Try a half-pint flask of

Good old GUCKENHEIMER *Pure Rye*

Bottled in Bond

Just right for the pocket.
Just right for the palate.
Just right for its purity.
Because it is "just right" it has been considered

"The Best Rye in the Field"

"Since 1857"

If your dealer can't supply you, write us for name of dealer who will.

A. Guckenheimer & Bros. *Distillers, Pittsburgh*

DRS. MILLER & FAYN CURE MEN

UNDER AN ABSOLUTE GUARANTEE.

We cure Blood and Skin Diseases, Kidney and Bladder Troubles, Piles and Rupture, without operation. Nervous Disease, Stomach Trouble, Varicose and Knotted Veins. We treat you under guarantee. No money need to be paid until cured. If you can not call, write.

Hours: 8 to 8; Sundays, 8 to 12.

EXAMINATION FREE.

1230 Olive st., Opposite Hotel Rozier, St. Louis, Mo.

DR. KING *Not a Dollar Need Be Paid Until Cured*

Specialist in the following Diseases of MEN: Blood and Skin Diseases, Blood Poison, Eruptions. Kidney, Urinary and Bladder Diseases, Varicose and Knotted Veins. Piles and Fistula, Rupture and Rheumatism, Nervous Diseases.

Offices 522 Pine St. 2d Floor, Cor. 6th and Pine Sts. ST. LOUIS, MO. Consultation and Examination FREE. If you can not call, write. Hours: 8 a. m. to 8 p. m. Sundays, 9 to 1

BLOOD POISON

FOR MORE THAN TWENTY YEARS

We have made the cure of blood poison a specialty. Primary, Secondary, or Tertiary Blood Poison permanently cured. You can be treated at home under same guaranty. Capital $500,000. We solicit the most obstinate cases. If you have exhausted the old methods of treatment, and still have aches and pains, Mucous Patches in Mouth, Sore Throat, Pimples, Copper-Colored Spots, Ulcers on any part of the body, Hair or Eyebrows falling out, write for proofs of cures. 100-page Book free.

COOK REMEDY CO.

1527-35 State St., Chicago, U. S. A.

Dr. BOHANNAN

Cures all Chronic and Special Diseases. Uses no mercury. Dr. B.'s "Vegetable Curative" positively cures Nervous Debility, etc., in from two to seven weeks. In use and constantly advertised in this paper for over forty years, and has never failed in curing the Worst Cases. Price, Five Dollars; trial package, One Dollar, will show that the Remedy will do all that is advertised. Sold only by Dr. C. A. [illegible] at Drug Store, No. [illegible] Morgan Street, St. Louis, Mo. Sent to any address, securely sealed. Private Circular FREE.

Studebaker

Pleasure vehicles, delivery wagons, carts, lamps and harness. W. C. Manley, [illegible] to Deeds & Manley, [illegible] S. Seventh st., near Elm.

OPENS SACK OF OATS; FINDS BABY

Miller Was About to Pour Contents Through Trough Into Bin.

PALMER, Neb., May 7.—A pretty, dimpled girl baby was found in a sack of oats here by James Bothwell, a farmer, who was unloading a wagon of sacked grain. The child is apparently about three days old and began to cry when the sack was opened. It was nestled snugly on top of the oats and in the first sack Bothwell opened, preparatory to shooting the grain through a trough into the bin of a mill.

The presence of the babe in the sack is a mystery. Bothwell bought the grain from a neighboring farmer and hauled it himself from the farm to the mill. The farmer and his wife are both old and live alone on the place.

What's doing socially hereabouts in the way of parties, sociables, hops and entertainments? See the "Coming Events" classification on first want page of today's Post-Dispatch.

Live Trout Quiets Pipe Organ.

BANGOR, Me., May 8.—When the organist of St. John's Church tried to play the big pipe organ it was found that the water motor refused to work. Investigation revealed the cause in the shape of a six-inch live trout stopping up the pipe.

Hardwood Floor Laid and Finished. Old floors dressed and refinished; machine or hand work. St. Louis Machine Floor Surfacing Co., 2634 Olive. Bomont 2507, Central 4228.

IF $15 is about as high as you want to go for your new Spring Suit, you'll be doing an injustice to yourself by neglecting to see Schwab's $15 Special Suits for men and young men. We make more $15 suits than any other clothing manufacturer in America. We make them better, that's why we make more. We are as careful in the construction and style of our $15 Special Suits as we are in our $20 and $25 grades. These suits are sold all over America at one price to all—$15. The set-price label is "on the sleeve." There are thirty dealers showing Schwab Styles in St. Louis and one in East St. Louis. Patronize the merchants who patronize "home industry." Wear St. Louis made clothes.

Schwab Clothing Co.
Makers of Honest Clothes

Schwab St. Louis.

RATE INCREASE WILL BE FOUGHT BY STATE BOARD

Legal Proceedings Sure to Be Started Against Roads That Attempt Boost.

HIGH AS 35 YEARS AGO

Old Steamboat Tariffs of 1873 Only Two-Thirds as High as Now.

From a Staff Correspondent of the Post-Dispatch.

JEFFERSON CITY, May 8.—The State Board of Railroad and Warehouse Commissioners has served notice on the railroads that it will not permit any increase of freight rates between Mississippi and Missouri River common points in Missouri. This action is in response to the decision of the executive traffic officials of all lines to evolve some plan for a uniform increase of freight rates in Western classification territory, which includes practically the whole transmississippi valley.

As the railroads propose an advance of not less than 10 per cent in all commodities, an additional burden of $500,000 a year would be imposed on Missouri shippers, according to the railroad commissioners' estimate.

Law to Kill Rate's Advance.

Chairman Knott and his associates in the board are absent on an inspection trip today, but it was learned from one of their subordinates that legal proceedings will be instituted by the Attorney-General, if necessary, to prevent the operation of the new freight schedules.

Legal officials of the railroads, however, have advised the traffic officials that the state commission has no power to prevent action which affects interstate rates so vitally as do the rates between the rivers, which affect all trans-continental rates.

No increase in through rates can be affected without an increase between the rivers, and counsel for the railroads advise that the courts will prevent an increase of inter-state rates.

All Points to Start Protests.

If an increase is ordered it is probable every jobbing in the west immediately will begin proceedings before the interstate commerce commission to prevent the order taking effect. Kansas City, Omaha and St. Joseph already have filed petitions in a suit before the interstate commerce commission, complaining of excessive rates from the east to Missouri river points. A decision in this suit is expected at any time.

Freight rates from St. Louis have been higher in the last two years than they were 35 years ago.

When the old boat lines between St. Louis and Kansas City began operations, eighteen years ago, rates were at the same figure as now, but immediately the boats began running, rates were slashed right and left and contracts were made with a majority of shippers by which much less than the published rate was paid. The new rate law put an end to this and since then the rates have been maintained.

The boat lines carried freight from St. Louis to Kansas City for two-thirds of the present railroad rates in 1873. There were many steamboats on the river then.

State Unfortunate in Efforts.

Missouri has been particularly unfortunae in its efforts to regulate freight rates. Four years ago the Legislature passed a law providing for a general reduction of 30 per cent in all classes of merchandise. The railroads enjoined its operation in the Federal court.

To meet the objections urged by the railroad companies in contesting that statute, Attorney-General Hadley and the Railroad Commissioners brought about the passage of a modified freight law at the 1907 session. Again the railroads rebelled and the new law has been suspended until the Federal courts pass upon the question of its validity and reasonableness.

A splendid opportunity for all. See page 6.

BAREFOOT MONK HAS TO USE AUTO

Vows Prohibit His Riding Behind Horse Across London.

Special Correspondence From the London Bureau of the Post-Dispatch.

LONDON, May 8.—Because his vows prohibit him from using horsed vehicles, Bhukkhu Ananda Mottozza, a penniless, barefoot Bhuddist monk, was driven to his obscure lodgings in a motor car when he landed here after spending seven years in meditation and prayer in India.

He is the first Bhuddist monk to come to London, and the 94 Bhuddists in the city expect great progress for their tenets as the result of the teachings and example of this spiritualized Highlander.

Bhukkha left Aberdeen seven years ago, a braw, bearded Scotsman, by name Allen Bennett Macgregor. The change wrought in his appearance by his years of plain living and high thinking amounts to a complete transformation. He was formerly a fleshly, florid, worldly Scotsman, but now is an austere, emaciated, saddened anchorite. He came clad in the peculiar garb of his order and muttering prayers.

His use of the motor car was the result of his vows which also prohibit him from handling money or drinking Scotch whisky or other intoxicants.

The Post-Dispatch is the only evening newspaper in St. Louis that receives or publishes news gathered by the Associated Press.

WOMAN PLEADS TO ADOPT BOY THIE

Lad Steals Her Pocketbook, Then Wins Her Sympathy After Arrest.

PITTSBURG, Pa., May 8.—Mrs. Strickler, a society woman of the North Side, called at Central Police Station to identify the pocketbook which 13-year-old George Cupp, Pittsburg's champion juvenile pickpocket, was accused of stealing from her, and to prefer a charge against the lad.

"That's the boy!" she exclaimed, as she caught sight of him, and then she lingered a moment to talk to the urchin.

Five minutes later Mrs. Strickler reappeared in Magistrate Brady's office. There were tears in her eyes.

"I can't send a dear little fellow like that to Jail," she said. "I will not prefer any charge; but if you will give him to me I will adopt him."

The Magistrate held George to the Juvenile Court, while Mrs. Strickler wept.

"Don't bring him before me," said Magistrate Brady. "He might make a hit with me, too."

BRAKEMAN CATCHES BOY IN THE AIR

Lad Struck by Engine, Saved From Falling to Death Under the Wheels.

CARLISLE, Pa., May 7.—One of the most heroic rescues from death ever recorded in this section took place at Brandtsville, on the Reading Railroad.

Raymond Smyser, the 11-year-old son of Edward Smyser, was driving up to the Brandtsville Station when a freight train hit the wagon, knocking it to atoms and hurling the boy driver's body 25 feet into the air.

A brakeman was standing on the engine pilot at one side when the collision occurred. Regaining his poise immediately, the brakeman made a wild grasp for the lad's descending body. He caught a wrist, and, with superhuman effort, dragged the flying lad to safety.

The boy's father saw the rescue.

Largest Cow Is Killed.

PONCA CITY, Ok., May 7.—A cow that weighed 1880 pounds and cost the butcher $88, has been slaughtered here. It is said that the animal was the largest of its kind in the State.

IS MUCH UNNECESSARY MISERY HERE NOW DUE TO INDIGESTION?

Why not let Diapepsin digest your food for awhile and let your Stomach rest until it gets back its strength.

Your Stomach will not right itself—Indigestion will not go. You can wish all you please. You may wish you weren't troubled or wish you were well, or wish you could eat like big Bill Smith or Sarah Jones—that won't cure you. Stop wishing. Don't complain. Get your Stomach in order. There is nothing really wrong.

One 22-grain Triangule of Diapepsin, eaten like candy after your next meal, will prove to you, five minutes after, that there is nothing radically wrong with your Stomach. Your Digestive system is unstrung—that's all—needs a vitalizer—more gastric juice. Yes, more digestive juices—then you can eat what you want without the slightest fear of Indigestion or Dyspepsia or that your food will sour or lay like a lump of lead.

Diapepsin contains the very elements necessary to digestion, and when placed at work in the weak stomach and small intestines supply exactly what these organs need. They stimulate and replenish the gastric glands and promptly bring the digestive organs back to their normal condition.

There will be no more Belching of Gas or Eructations of Indigested food, or Heartburn, Sick Headache or feeling of vomiting and Dizziness, and your food will not ferment and poison your breath with nauseous odors. Give your Pharmacist 50 cents for a case of Pape's Diapepsin and rid yourself of Indigestion and Stomach misery. Do it now. Ask to see the complete formula printed on the case, then you will understand why just a few Triangules of Diapepsin usually cure the worst Dyspeptic and generally leave enough around the house should other members of the family eat something which does not agree with them.

There is nothing else better to take Gas from Stomach, and to cleanse and freshen the stomach and intestines, and, besides, one Triangule will digest and prepare for assimilation into the blood 3000 grains of food in the same way a sound, healthy stomach would do it.

When Diapepsin works your stomach rests—gets itself in order, cleans up, and then you feel like eating when you come to the table.

A case of Diapepsin is worth more than you pay to any man or woman whose stomach is out of order, and you will say so, too—yes, you will. Go now and cure yourself, and afterwards please tell other people of the peculiar and prompt way Diapepsin has of digesting food and giving relief to weakened Stomachs. •••

When the Bowels Become Sluggish with Age

As we grow old, the bowels become less active. It is so with all our muscles.

There comes a time when they must have regular help. Else there is constant clogging—chronic constipation.

Then Cascarets are important.

There is no other laxative which one can use regularly without ruin to the digestion.

Salts, pills and drastic cathartics are irritating. Their regular use is impossible.

Cascarets alone give the needed help without injury.

It is a vital thing to keep the bowels right. One cannot be well without it.

One free movement every day is essential.

Learn how much help is needed to accomplish that. Then take one Cascaret as often as necessary.

When one is twenty, Nature supplies the laxative, day by day, as needed.

When one is sixty, Nature fails to do that. Then she must have help—regular, gentle help. Not violent help at long intervals.

Cascarets are candy tablets. They are sold by all druggists, but never in bulk. Be sure to get the genuine, with CCC on every tablet. The box is marked like this:

Cascarets
TRADE MARK REG. U.S. PAT. OFF.
WORK WHILE YOU SLEEP

The vest-pocke box is 10 cents. The month-treatment box 50 cents. 12,000,000 boxes sold annually. 804

W. L. DOUGLAS $3.50 SHOES FOR MEN

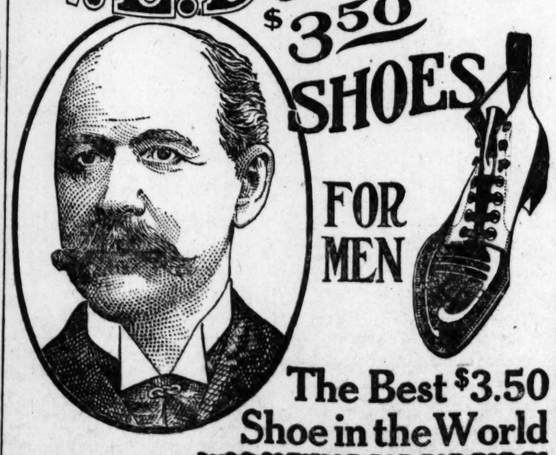

The Best $3.50 Shoe in the World

W. L. Douglas makes and sells more men's $3.50 shoes than any other manufacturer in the world, because they hold their shape, fit better, and wear longer than any other $3.50 shoe.

W. L. DOUGLAS $4.00 GILT EDGE SHOES CANNOT BE EQUALLED AT ANY PRICE

W. L. Douglas Boys' Shoes, $1.75 and $2.00.

Fast Color Eyelets used exclusively. Catalog free. W. L. DOUGLAS, Brockton, Mass.

ST. LOUIS STORE: 616 OLIVE ST.

Pay the Price

Don't let anybody convince you that the cheapest beans are best

We pay $2.10 per bushel for the beans that we use. Yet beans can be bought as low as 30c. Ours are picked out by hand from the choicest Michigan beans, to get only the best.

We spend exactly five times as much to make our tomato sauce as the price of other sauce ready-made.

That's why some brands sell for less than Van Camp's.

The best beans are most economical. You'll serve them in place of meat

Cheap beans are not wanted often. Van Camp's can be served every day. Think what that will save you in labor. Think what it will save on your meat bills.

Beans are Nature's choicest food—84% nutriment.

Get beans with our nutty flavor— beans with our sparkling zest—and you'll find that you can't serve enough of them.

Van Camp's pork and beans baked with tomato sauce

You regard beans as heavy food, hard to digest, simply because you try to bake them at home.

Beans, to be digestible, must be factory cooked.

The heat of your oven can't break down their fibre. The fierce heat of our oven does. Then we bake in live steam, thus the beans are left whole. That's why they are nutty and mealy.

You don't know how good baked beans can be until you know Van Camp's

We get our delicious blend by baking the beans, the tomato sauce and the pork all together—for 90 minutes.

There are brands that cost less, yet pay your grocer more profit. He may want you to try them.

But you will never be satisfied with other beans—home baked or factory baked—when you once taste Van Camp's.

10, 15 and 20¢ per can.

Van Camp Packing Company, Indianapolis, Ind.

THE BEST MERCANTILE REGARDLESS OF PRICE

F. R. Rice Mercantile Cigar Co. Manufacturers, St. Louis

The Sunday Post-Dispatch has over ONE-HALF MILLION more readers than any other newspaper west of the Mississippi. "First in Everything."

Browning, King & Co.,

CLOTHING, FURNISHINGS AND HATS

TESTING FABRICS

FABRICS, AS THE FOUNDATION OF OUR SUITS, ARE SELECTED MOST CRITICALLY.

THE CHOICE OF PATTERNS IS A WORK OF TASTE.

BUT ALL THE GOODS THAT WE CUT ARE TESTED FOR STRENGTH, FOR THE POSSIBLE PRESENCE OF COTTON OR SHODDY AND FOR PERMANENCE OF COLOR.

THEY ARE THOROUGHLY LONDON-SHRUNK AND THEN BEGINS THE WORK OF THE CUTTER AND TAILOR.

THE RESULT IS THE MOST STYLISH AND MOST DURABLE CLOTHING THAT WE KNOW OF TODAY.

SUITS $15 TO $40

Broadway and Pine Street — B&K — SAINT LOUIS, MO.

$3 15 YEAR GUARANTEE

Mr. J. W. Bostwick, Renault, Ill., says: "It is now one month since I got my teeth. I put them in when I got them and have not taken them out since. Can eat anything. Am 60 years old. Tried three sets elsewhere, spent $40 for them and would advise anybody to get a set of whalebone teeth who has had trouble like I had." We have 1000 other testimonials like this at our office.

Free Consultation and Examination.
Free Extraction when Teeth are Ordered.

WHALEBONE
A GREAT DISCOVERY

The New Whalebone Set of Teeth, which are the lightest and strongest set of teeth known, do not cover the roof of the mouth; bite corn off the cob; guaranteed for years. To introduce these $15.00 Sets of Teeth we have decided until May 9th, 1908, to make them for..... $3

I have tried four sets of teeth. The new Whalebone set is the only one that ever gave me perfect satisfaction. MRS. EDLIN, 3963 Delmar bl.

Following Prices Until May 9th.

Gold crown, extra heavy	$3.00
Full set of teeth (whalebone)	$5.00
Bridge work, per tooth, best gold	$3.00
White crowns	$3.00
Teeth re-enameled	$3.00
Gold fillings	75c
Best silver fillings	25c
Platinum fillings	50c
Teeth cleaned	50c
Teeth extracted, absolutely painless	25c

All work guaranteed for fifteen years.

Have impression taken in the morning and get teeth same day.

Examination and advice free.

No Money Down. In order to show good faith and that we can make good the above offer, we will not take any deposit.

NATIONAL DENTAL PARLORS,
(Established 15 Years. Here to Stay.)
720 OLIVE STREET.

Open Daily; Evenings, 9 p. m.; Sunday, 9 to 4. Lady Attendants.

Next Sunday Post-Dispatch

St. Louis Money.

People whose happiness, according to their own confession, has been ruined by millions of dollars that came from St. Louis.

Another Frisco!

Great western city threatened with destruction by giant catastrophe which has already given warnings.

Near St. Louis.

Woman who lost millions attributes her misfortunes to giant trust operating in St. Louis and plans revenge.

Seen by St. Louisans.

The amazing new pastime of fashionable Paris.

A Life in St. Louis.

How the most precious and sacred thing in the world is the cheapest in the market.

Chicago's Wonder.

The amazing athletic "stunts" of a nine-months' old child.

St. Louis Voices.

Whisperings, laughs, sighs and groans graphically recorded.

Senator From Missouri.

How a ghost "called the turn" on a U. S. Senator from this State as related by the latter.

St. Louis Luxury.

How wealth of West End spreads its wings over cats and dogs that are better fed than many human beings.

Queer Southwestern Law.

Extraordinary arrest and trial of two dumb animals and their execution according to an old English legal formula.

Next Sunday Post-Dispatch

DEATHS.

ADDOR—After a lingering illness, on Thursday, May 7, 1908, Frances Addor, beloved wife of Ami E. Addor, and mother of Mrs. C. H. R. Etavard and L. P. Addor.
Notice of funeral later.

BARRY—Entered into rest on Friday, May 8, 1908, at 1:30 a. m., John M. Barry, beloved husband of Catherine Barry (nee Clemens), father of Annie, Rose, Catherine, Helen, Clemens, Genevieve and George Barry, brother of Hugh and Patrick Barry.
Funeral will take place on Sunday, May 10, at 1:30 p. m., from residence, 6324 Catalpa street, to Notre Dame Church, thence to Calvary Cemetery. Friends invited to attend.
Deceased was a member of Visitation Council, No. 26, K. of F. M. (7c)

FISCHER—On Thursday, May 7, 1908, at 5 o'clock a. m., William H. Fischer, beloved husband of Annie Fischer (nee Dierking) and father of William and Clifford Fischer, and son of Annie C. Fischer and our dear brother and brother-in-law, at the age of 40 years and 9 months.
Funeral will take place from family residence, 1232 Franklin avenue, Sunday, May 10, at 2 p. m., thence to crematory. Friends invited to attend. Please omit flowers. (7c)

FOERSTER—On Thursday, May 7, 1908, at 9:30 a. m., Augusta Foerster (nee Tensen), dearly beloved wife of Harry Foerster, and our dear sister, daughter-in-law and sister-in-law, aged 23 years 8 months and 20 days.
Funeral Sunday, May 10, at 1:30 p. m., from residence, 1300 Allen avenue, to St. Peter's Cemetery. Relatives and friends are invited. (6c)

GOETSCH—Entered into rest on Thursday, May 7, 1908, at 5:50 a. m., after a lingering illness, Emma Goetsch (nee Joergens), beloved wife of August Goetsch and dear mother of Otto Goetsch and Alfred Goetsch and mother-in-law of Lizzie Goetsch (nee Niebuhr) and grandmother of Mildred Goetsch, at the age of 55 years and 5 months.
Funeral Saturday, May 9, 1908, at 1:30 p. m., from family residence, 1811 Elliot avenue, thence to Zion's Cemetery. Relatives and friends invited to attend. (5c)

HOPPE—On Friday, May 8, 1908, at 8:30 a. m., Henry Hoppe, beloved brother of Mrs. Carrie Schmwok (nee Hoppe), and brother-in-law of H. Schmwok, after a brief illness, at the age of 53 years.
Funeral on Sunday, May 10, at 1:30 p. m., from family residence, 3324 North Ninth street. Relatives and friends are invited to attend. (6c)

KNAPP—Entered into rest on Tuesday, May 5, 1908, at 4:40 p. m., Jerome Knapp, beloved husband of Emma Knapp (nee Cramond) and our dear father, grandfather and father-in-law.
Funeral from family residence, 1916 South Tenth street, Saturday, May 9, at 1:30 p. m. Relatives and friends invited to attend. Deceased was a member of Mound City Court, No. 807, C. of H. (77c)

KREMER—On Thursday, May 7, at 12:30 a. m., Joseph Kremer, beloved husband of Dora Kremer and our dear brother, aged 40 years.
Funeral Saturday, May 9, at 2 p. m., from family residence, 517 Poplar street, to St. Peter and Paul's Cemetery.

MAHER—On Thursday, May 7, at 6:15 p. m., George A. Maher, beloved son of Terrence and Rose Maher (nee Conley) and brother of Wm. J. John and Mamie Maher, aged 27 years.
Funeral Saturday, May 9, at 1:30 p. m., from family residence, 1231 Merchant street, to Annunciation Church, thence to Calvary Cemetery. Friends are invited to attend.

MELICK—Entered into rest on Tuesday, May 7, 1908, at 11:50 p. m., Mary A. Melick, widow of William B. Melick, beloved mother of Mrs. Mamie B Stumm (nee Melick), George B., William G. and Harry M. Melick, in her sixty-eighth year.
Funeral on Sunday, May 10, at 2 p. m., from residence of her daughter, Mrs. F. S. Stumm, 1809 North Grand avenue.
Bloomsburg and Johnstown (Pa.) papers please copy. (c)

PASCHELL—Entered into rest on Thursday, May 7, 1908, at 4 a. m., Mrs. J. Paschell, dearly beloved wife of Joseph Paschell and dear mother of Casper and Margaret Paschell and sister of Jennie, Nellie, Katie, Annie, Maggie and Michael O'Hara.
Funeral from residence of her sister, No. 512 South Ewing avenue, on Saturday, May 9, at 8:30 a. m., to St. Xavier's Church, thence to Calvary Cemetery.
Deceased was a member of Knights and Ladies of Security, Harmony Council, No. 618. (c)

SHAW—On Thursday, May 7, 1908, at 10:50 a. m., Annie Shaw (nee Lloyd), beloved wife of George G. Shaw and daughter of James R. and C. B. Lloyd and sister of Mathilda, Robert, John and Nina Lloyd, at the age of 30 years.
Funeral will take place from family residence, 3850 Connecticut street, Sunday, May 10, at 1 p. m.; services at All Latter Day Saints' Church, at Glasgow avenue and Dickson street, thence to Bellefontaine Cemetery. Friends invited to attend.
Kansas City papers please copy. (6c)

STICKNER—On Wednesday, May 6, 1908, at 1 p. m., Frederick Stickner, beloved husband of Augusta Stickner (nee Feier), dear father of Joseph, Cornelius, Agnes and Bernardine Stickner, and father-in-law of Hattie Stickner (nee Doerr), at the age of 53 years 2 months and 21 days.
Funeral Sunday, May 10, at 2 p. m., from residence, 1914 North Fourteenth street, to St. Peter's Cemetery. Relatives and friends are respectfully invited.
Deceased was a member of Friendship Lodge, No. 336, A. O. U. W.

STOKES—On Friday, May 8, 1908, at 3:30 a. m., Frances G. Stokes (nee Barry), beloved wife of Jeremiah Stokes.
The funeral will take place on Sunday, May 10, at 1:30 p. m., from family residence, 1437 North Twenty-fourth street, to St. Bridget's Church, thence to Calvary Cemetery. Friends are invited to attend. (6c)

VOELLNER—On Thursday, May 7, 1908, at 11:40 a. m., Augusta Voellner (nee Lubrecht), beloved mother of William, Johanna and Herman Voellner and Mrs. Charles Sachse (nee Voellner), mother-in-law of Charles Sachse and Mrs. Herman Voellner (nee Albrecht), and dear grandmother and aunt, at the age of 69 years 10 months and 17 days.
Funeral on Sunday, May 10, at 2 p. m., from residence, 1310 South Sixth street. (7c)

WHITE—Entered into rest on May 7, 1:30 p. m., Elizabeth Colter White, wife of David J. White, dear mother of Ransom A. White.
Funeral Saturday, at 2 o'clock, from late residence, 3061 Thomas street, to Bellefontaine Cemetery. Friends invited.

WRIGHT—Entered into rest on May 7, 1908, William Silas Wright, beloved husband of Ellen Wright, father of Mrs. Mary Duncan (nee Wright), Mrs. Julia Cordell, Irene, Benjamin and James Wright.
Funeral from the residence of Mrs. Mary Duncan, 4056 Fairfax avenue, on Sunday, May 10 at 1 p. m.
Chicago and Denver papers please copy.

The Post-Dispatch is the only evening newspaper in St. Louis that receives or publishes news gathered by the Associated Press.

Coming Events

Announce your ball, party or entertainment through this column. All St. Louis reads it.
TWO LINES—ONE TIME—TWO DIMES
YOUR DRUGGIST OUR AGENT.

BUCKINGHAM CLUB informal, Westminster Hall, May 8. (*)
THE Queeney Girls' informal dance, Hart's Hall, Easton and Semple, May 12. (*)
THE Black Feather, Narcissus and Norfolk Clubs' shirt-waist carnival, promenade, concert and dance, First Regiment Armory, May 19. (*)
MISS MARIE EMILY MANDLECORN as Post-Dispatch "Weather Bird," at costume recital by Lillian Bailey Pierce, dramatic teacher, and her pupils, at Weltner Conservatory, Recital Hall, 3620 Finney av., at 8 p. m., May 8. (*)
N. A. L. C. Ladies' Auxiliary No. 11, afternoon euchre, Phoenix Hall, Jefferson and Cass, May 13. (*)
U GO I GO'S informal dance (shirtwaist reception), Westminster Hall, Tuesday evening, May 12. (2)

Lost and Found

LOST

BOA—Lost, gray fur boa, on Euclid av., just north of McPherson; return to 5206 McPherson and receive reward.
BRACELET—Lost, gold link bracelet, with watch attached; reward; no questions asked. Return to desk, Southern Hotel.
BRACELET—Lost, gold bracelet; initials F. B. P. C. M. R. to I. L. P.; lost between 4141 Botanical and Jefferson and Russell; reward. Return to above address. (5)
BUCKLE—Lost, April 29, military buckle; reward if returned. 5573 Clemens.
CERTIFICATE OF STOCK—Lost; all persons are hereby warned from trading for, or buying, or in any way interesting themselves in one certain certificate of stock, being certificate No. six hundred sixty-nine (669) for two hundred twenty (220) shares of the capital stock of South Texas National Bank, Houston, Texas, issued to Mrs. Louisa Jones; said stock certificate has been lost and application made for the issuance of a substitute certificate, which substitute certificate will be issued within forty (40) days from March 17, 1908. Mrs. Louisa Jones, Houston, Texas. (8c)
COLLIE—Lost, tan Scotch collie, 8 months old, 1 gray eye, 1 brown eye; tan coat, white face and breast; reward for return to Schuck, 4110 Olive.
COVER—Lost, front cover of gold watch case; return 1735 Preston pl.; reward.
DOGS—Lost, 2 fox terrier male dogs, black face, and one female, brown face; reward. 3212 Harper st.
DOG—Strayed, a small yellow long-haired dog, seen following buggy on Lafayette av. about 4 p. m. yesterday; reward for return or information. 1214 Grattan (S. 16th.)
FOB—Lost, watch fob, with gold buckle and $2.50 gold piece attached to same; reward. Box T 55, Post-Dispatch.
PAPERS—A reward of $5 will be paid by R. H. Follenius, 510 Chouteau av., on return of all papers taken from there May 6 and no questions asked.
PARROT—Lost, green and red parrot, blue wings; in neighborhood of 8th and Rutger; reward if returned. Gartener's, 1300 S. 8th.
PIN—Lost, pin, April 30, downtown or Page car, gold with black enamel; valued as keepsake; $5 reward. 4480 Cook. Phone Forest 2961.
PLAN—Lost, plan, with name on same; reward. Parsons, Wellston, R. F. D. 29.
PURSE—Lost, purse and glasses, from 1300 to 1600 S. Broadway; reward. 612 Rutger.
PURSE—Lost, lady's small black purse, Tuesday night, on S. 8th st., Suburban car or N. Channing. Box T 118, Post-Dis.
PURSE—Lost, German silver purse, 42c; Park av., between 13th and Jefferson; reward. 1351 S. 13th.
PURSE—Lost, purse, on Sarah car, containing 2 baby rings, key and $10; please return for sake of baby's rings and receive reward. 3206A N. 19th.
RING—Lost, initial ring, "J.," near Wash and 8th. Return to Shanker, 1400 N. 8th. Reward.
UMBRELLA—Lost, Namendorf umbrella, with gnarled handle; reward. Phone Forest 6616 before 8:30 a. m.
UMBRELLA—Lost, in Barr's entrance, an umbrella. Please return 516 West End pl. or address Mrs. Steadman.
UMBRELLA—Lost, umbrella on northbound Lee car. Return to H. G. Gerden, 3827 N. 20th.

FOUND

BUNDLE—Found, bundle of laundry on Olive st. car, Wednesday afternoon. Call Lost and Found Bureau, Post-Dispatch. (7)
CHECK—Found, small check on Hugo (Ok.) National Bank; call for same. 2928½ Sheridan.
DOG—Found, Sunday, black and white dog, with license. Call Lost and Found Bureau, Post-Dispatch. (7)
EYEGLASSES—Found, on Spring and Cook, eyeglasses. Call at Lost and Found Bureau, Post-Dispatch. (6)
KEYS—Found, bunch of keys, near 7th and Locust, about 6 p. m. Wednesday. Call at Lost and Found Bureau, Post-Dis. (6)
LOCKET—Found, last Thursday, on 9th and Olive, gold locket. Call Lost and Found Bureau, Post-Dispatch. (7)
PAPERS—Found, papers and letters of reference. Call Lost and Found Bureau, Post-Dispatch. (5)

Employment Wanted

MALE

BAKER—Sit. by good allround baker; first-class. Inquire or write. Room 121, New Lindell Hotel, cor. 6th and Lucas. (5)
BAKER—Sit. wanted by first-class baker strictly sober and can give best of references. Amos Seabolt, Searcy, Ark. (96)
BARTENDER—Sit. by a young married man, summer garden experience. Call or ad. 2830 S. Jefferson av. (6)
BARTENDER—Sit. wanted by a first-class bartender; 5 years' experience. Box W 177, Post-Dispatch. (7)
BOOKKEEPER—Sit. wanted as bookkeeper or assistant, by middle-aged man; best of references furnished if requested. Box T 159, Post-Dispatch. (7)
BOOKKEEPER—Sit. wanted by competent bookkeeper and allround office man; rapid and accurate worker; 10 years' experience; good references. Box T 33, P.-D. (5)
BOY—Sit. wanted by boy, 18 years old, in office or any work that is steady; city references. Box T 117, Post-Dispatch.
CARPENTER—Sit. wanted; first-class; nonunion; young man; hustler; reasonable wages. 3751A Cote Brilliante.
CARPENTER—Sit. as carpenter and concrete work; contractor preferred. Address N. M. Ferguson, 101 N. Channing.
CARPENTER—Sit. wanted by nonunion carpenter; must have work at once; reasonable wages. Ad. Carpenter, 2725 Emerson. (6)
CARPENTER—Sit. by carpenter; good mechanic, on new or repair work or finisher; reasonable wages. Ad. F. Frick, 504 West End pl.
CARPENTER—Sit. by carpenter, with real estate firm preferred; reasonable wages on new or repair work. Mitchell, 504 West End pl. (7)
CHAUFFEUR—Sit. wanted by chauffeur, 5 years' experience in factory and repair shop; also road tester. Box W 19, Post-Dispatch. (7)
CHAUFFEUR—Desires situation; 2 years' experience, both steam and gasoline; also auto school graduate; strictly sober. Box T 57, Post-Dispatch. (6)
CHEF—Sit. wanted by chef and second cook; first-class hotel or restaurant; city or country. Box W 175, Post-Dispatch. (5)
CLERK—Sit. wanted as clerk or correspondent by office man with 7 years' experience; good assistant bookkeeper; references. Box T 161, Post-Dispatch. (7)
CLERK—Sit. by young married man in grocery as clerk and solicitor; speaks German; 5 years' experience; best of refs. W. Hoffmann, 4250 N. 21st st. (7)
COACHMAN—Sit. wanted by colored man; experienced coachman; very careful driver; best city; references; phone Central 197; W. Reed. (7)
COOK—Sit. wanted by colored short-order cook or baker. J. M. Marlen, 1118 Morgan st.
COOK—Sit. wanted by colored man as cook, porter or houseman. Elmer Johnson, 2585 Montgomery st.
DRAFTSMAN—Sit. wanted, chief draftsman, engineer, now temporarily employed, wishes position immediately. Box T 102, Post-Dis.
DRIVER—Sit. wanted; can handle city or shipping; city references. Box T 21, Post-Dispatch. (5)
DRUG CLERK—Young man, 28 years old, neat appearance, good salesman, desires position in drug store; have had 16 months' actual experience; city or country; gilt-edge references. Box R 173, Post-Dis. (5)
DRUG CLERK—Sit. wanted by registered drug clerk in Missouri, town of about 15,000; best of references; aged 23; good habits; state salary. Ad. A. E. L., 4625 Cook av.
DRUG CLERK—Sit. wanted by junior drug clerk, 3 years' experience, fair prescription clerk, understands ice cream making thoroughly; no objection to soda fountain; best of references; [illegible] to Jerico. Box T 163, Post-Dispatch. (7)
DRUGGIST—Registered, city experience, best reference, wants relief work or steady position at once. Druggist, 6164A Etzel.

SITUATIONS WANTED—MALE

ELECTRICIAN—Sit. wanted; maintainance or construction work; with references; anywhere. Box W 196, Post-Dispatch. (5)
ENGINEER—Sit. wanted by licensed engineer, either locomotive or stationary; reference. Box J 131, Post-Dispatch. (8)
ENGINEER—Reliable, steady, sober and a good mechanic; open for position if you need such. Ad. Engineer, 7216 Minnesota. (7)
FOREMAN—Sit. as foreman on bread and rolls; also good oven baker. Box R 193, Post-Dispatch.
HOD CARRIER—Colored man wants sit. with first-class nonunion plasterer. Ad. O. Gerdine, 1360 Union bl.
HOUSEBOY—Sit. wanted by colored boy. 4036 Evans av.
HOUSEMAN—Wanted, a job as houseman or saloon porter; willing to work. Ad. 2327 Scott av. Lewis George.
MAN—Sit. wanted taking care of horses or washing buggies. Call or ad. 1616 S. 3d.
MAN—Sit. wanted by German, as butcher, sausage maker. 408 S. 16th st.
MAN—Middle-aged man wants position on farm; experience. Box T 200, Post-Dis. (7)
MAN—Sit. by young man on farm; good milker. Box R 160, Post-Dispatch. (7)
MAN—Young man, aged 20, would like to learn some good trade. Fred Hohlt, 4303½ N. 20th st. (89)
MAN—Sit. wanted in real estate office by young man 20 years old; will work for small wages. A. F. K., 4145 Finney. (7)
MAN—Sit. by married man, 25 years old, hardware, real estate and office experience; will take anything. Box T 45, Post-Dis. (7)
MAN—Sit. by young man with 3 years' experience at house painting. Box T 131, Post-Dispatch.
MAN—Young man, 21 years old, wants any kind of work; salary reasonable. Box T 139, Post-Dispatch.
MAN—Sit. wanted by man; would like to wash buggies or be a porter in store. T. C., 3028 Lawton av.
MAN—Young man, 21 years old, wants employment in office; 3 years' experience. Box T 75, Post-Dispatch. (6)
MAN—Sit. wanted by young man with opportunity to learn electrical trade. Box J 134, Post-Dispatch. (8)
MAN—Young man would like position of some kind, outside work; can furnish best of references. Box W 164, Post-Dis. (5)
MAN—Young married man would like work of any kind; prefer hotel, club or restaurant work. Ad. Thomas, 1048 N. Taylor. (7)
MAN—Young man, clerical experience, best references, now employed, desires position with wholesale house or mercantile agency. Box T 193, Post-Dispatch.
MAN AND WIFE—Sits. by young married couple from Switzerland, speaking French and English, to work, the wife as cook and the man as allround man; camps or country. Ad. 310 S. Main, city. (6)
MAN—Sit. wanted by young man, in office or collecting; 5 years' experience in office; best of references as to character and ability; neat dresser, fair penman and a faithful worker; age 22 years. Box T 115, Post-Dispatch.
MAN—Sit. by bright, energetic young man; can operate Remington or Underwood typewriter; accurate at figures. Writes plain hand; desires permanent position with reliable firm; salary to be arranged; refs. Box Y 70, Post-Dispatch. (7)
MAN AND WIFE—Sit. wanted by German couple, best education, reliable and business persons, in hotel or commercial house; man experienced, first-class steward or assistant manager, lady first-class housekeeper or cashier; will take charge of business, with all responsibility. Box R 112, Post-Dispatch. (5)
NURSE—Sit. wanted by male nurse, in hospital; small salary expected; city reference. Box R 108, Post-Dispatch.
NURSE—Sit. wanted as nurse or orderly; has best of references; 6 years' experience in good hospitals. P. B. Roper (colored), 2031 Chestnut st.
PAINTER—First-class mechanic wants work, best of references. Ad. 4243 Finney av., phone Lindell 3455. (7)
PAINTER—Sit. wanted by experienced carriage and wagon painter or at machine painting or japanning; can stripe. Box W 122, Post-Dispatch.
PAPERHANGER—Sit. wanted by first-class paperhanger, painter and kalsominer; reasonable wages. W. Brown, 1810 Olive st., Bomont 2601.
PORTER—Sit. wanted as porter by sober, steady man, formerly with Simmons company 11 years. Ad. William Whitney, 3042 Vinegrove av.
SALESMAN—Young man wishes to hear from some good concern for city salesman; can furnish best of references. Box W 165, Post-Dispatch. (5)
STENOGRAPHER—Young man desires stenographic position, either shorthand or copyist. 1423 Bremen; Kinloch Central 9805X. (7)
STENOGRAPHER—Competent young man, 7 years' experience, commercial and railroad, desires to leave railroad; first-class reference. Box T 107, Post-Dispatch.
STEWARD—Sit. wanted by wine steward; hotel or club, city or country; can take entire charge. Box W 173, Post-Dis. (5)
TALKER—Sit. wanted by first-class talker; wishes to travel with medicine show or any traveling party needing good business producer. Box T 24, Post-Dispatch. (7)
TINNER—Elderly, sober, reliable tinner wants inside work, shop or factory; no objection to small country town; speak German. Box W 200, Post-Dispatch. (7)
WATCHMAN—Sit. for night or day watchman; gilt-edge references. Box T 47, Post-Dispatch. (5)

SITUATIONS WANTED—FEMALE

APPRENTICE—Sit. wanted as apprentice by trained nurse; best of references; in doctor's or dental office. Box R 106, P.-D. (6)
CASHIER—Young lady desires position in any kind of business, as cashier. Miss Mayme Adams, 3433 Laclede av. (5)
CASHIER—Sit. wanted as cashier, with bookkeeping; references furnished. T. I., 2738 Geyer. (5)
CASHIER—Sit. wanted by experienced young lady, with 10 years' business experience, as cashier or assistant bookkeeper; can operate typewriter; best of references furnished. Ad. care of 201 Sidney st.
COMPANION—Position as companion, to travel with lady or assist with children. Box W 198, Post-Dispatch. (5)
COOK—Sit. wanted as cook; first-class references. Box T 124, Post-Dispatch. (6)
COOK—Sit. wanted by two colored girls as cook and housemaid; in good private family; go home at nights. 2209A Market st.
COOK—Sit. by good colored cook, or housework or day work of any kind. Phone Bomont 1800. 2903 Lawton.
COOK—Sit. wanted by neat colored girl, as good cook or housework. 2116 Morgan st., call or write Dora Watson.
COOK—Sit. wanted as cook by a young lady in private family only. Ad. 5093 Ridge; phone Forest 7316. (5)
COOK—Sit. by experienced colored woman cook; good place; must go home nights; good wages; references. Call Saturday morning. 2608 Morgan.
COPYIST—Sit. by lady; any office work; experienced in copy work or billing, or as cashier; refs. Ad. Copyist, 3406 Franklin.
DRESSMAKER—Wanted, sewing in first-class families, $1.50 per day; references. E. Johnson, 3745 Laclede av. (79)
DRESSMAKER—First-class, thoroughly reliable, will make tailored skirts, waists, linen lawn dresses, very reasonable. S. Wiliner, 1248 S. Broadway. (8)
GIRL—Sit. by dining room or pantry girl. 3703 N. Broadway.
GIRL—Reliable colored girl wishes office work. Call up Bomont 3038.
GIRL—Sit. by colored girl as housegirl. Call or write 2754 Lawton.
GIRL—16 years old, wishes to assist in housework in small, refined family only; references. Box R 146, Post-Dispatch.
GIRL—Sit. by colored girl to nurse or do housework. Call or write Hattie Moore, 3965 Finney.
GIRL—Sit. by first-class colored girl to nurse and do housework for the summer; out of city. 309 N. Channing.
HOUSEGIRL—Reliable young woman wishes position for upstairs work and mending. Box T 121, Post-Dispatch.
HOUSEWOMAN—Sit. wanted by widow and daughter, to assist with housework; no washing; private family. 2418 Dickson.
HOUSEGIRL—Sit. wanted by colored girl, housework or nurse. Bomont 1769, 2246 Washington av.
HOUSEGIRL—Sit. by woman, with baby 19 months old, for housework for good home. 1407 N. 6th st.
HOUSEKEEPER—Sit. by experienced first-class housekeeper, to supervise and manage a cultured home; no incumbrance; best reference. Box G 87, P.-D. (6)
HOUSEKEEPER—Sit. wanted by woman as housekeeper for elderly or employed couple; more for home than wages. Box R 185, Post-Dispatch.
HOUSEGIRL—Sit. by young Southern colored woman, light housework; no washing; best references; first-class people only. Mrs. Gardner, 4875 Page bl.; phone Delmar 1042R.
LADY—Sit. wanted by bright young lady, who is willing to work, as telephone operator. 4602 St. Louis av. (7)
LADY—Young lady wants to get position to address envelopes at home. Ad. G. E., 2346 Rutger st. (7)
LADY—Sit. wanted by young lady, with office experience, in doctor's office; can operate typewriter; references furnished. 201 Sidney st.
LAUNDRESS—Wanted, 2 days out by good laundress. 4017 Easton av.
LAUNDRESS—Wants washing to take home; can give references. 2662 Morgan. (6)
LAUNDRESS—Sit. wanted by laundress, work to bring home. 1416 S. Cardinal.
LAUNDRESS—Sit. wanted by first-class laundress, to go out. 4235 Hunt av.

SITUATIONS WANTED—FEMALE

LAUNDRESS—Desires work by day or bundles to bring home; excellent work guaranteed; references. S. J., 2647 Morgan.
LAUNDRESS—Sit. wanted by first-class laundress, two days out or bundles to bring home. Call or write 4457 Cozens.
LAUNDRESS—Wants position in West End home; can furnish references. Susie Statche, 6023 Water st.
LAUNDRESS—Sit. by first-class laundress for Mondays and Tuesdays. Call Bomont 2392R or write 2921 Lawton.
LAUNDRESS—Sit. wanted by first-class colored laundress, by day or bring home work. 820 N. 20th st., 2d floor.
LAUNDRESS—Sit. wanted by good laundress; washing or cleaning. 5107 Benedict st. (5)
LAUNDRESS—Will do laundry work in exchange for furnished room; respectable colored couple. Answer by letter, F. R., 1618 Pine.
MASSEUR—Sit. wanted by experienced masseur, conversant with electrical treatments, in hospital or assistant in doctor's office. Box T 106, Post-Dispatch. (7)
NURSE—Sit. wanted by competent nurse in confinement. Call evenings. 3723 Oak Hill av. (8)
NURSE—French nurse would like engagements; confinements or any other sickness. 1926 Obear av., Central 8684R. (7)
SALESLADY—Young lady wishes position as saleslady in small dry goods store. Box W 185, Post-Dispatch. (5)
SALESLADY—Girl would like position as saleslady in bakery or cigar store. 1316 Chouteau.
STENOGRAPHER—Young lady wishes position as stenographer; 1½ years' experience, Oliver operator. Box W 93, Post-Dis. (5)
WOMAN—White woman wants washing to bring home. 2838 Morgan st.
WOMAN—Would like housework in small family; plain cook. Box T 140, Post-Dis.
WOMAN—Sit. by colored woman to cook. Call or write 2754 Lawton.
WOMAN—Young woman wants work cleaning offices or housecleaning. Ad. Mrs. Weber, 1424 Menard st., upstairs.
WOMAN—Sit. by woman, with small child, housework; suburbs preferred. Box Y 67, Post-Dispatch.
WOMAN—Lady, married, desires light work in good boarding house in exchange for room and board. Box R 148, Post-Dis. (6)
WOMAN—Sit. wanted, housekeeping, by a healthy, experienced, neat and industrious country woman, age 38, for widower or bachelor; respectable place on farm or in country town. Box R 116, Post-Dis. (6)

Help Wanted

MALE

BAKER Wtd.—To take charge of small shop; must understand bread and cakes; steady position. Write at once, City Steam Bakery, Henderson, Ky. (5)
BARBER Wtd.—For Saturday; steady if suited. Geyer and Mississippi.
BARBER Wtd.—First-class; Saturday; $14. Hotel Marquette, 18th and Washington.
BARBER Wtd.—Good; at once; good wages. 3003 Thomas.
BARBER Wtd.—First-class steady barber. 719 N. 18th.
BLACKSMITH Wtd.—1807 Menard. (5c)
BOY Wtd.—Capable of operating typewriter. Box R 138, Post-Dispatch.
BOY Wtd.—Job press feeder, in printing department of a wholesale concern. Box A 185, Post-Dispatch. (5c)
BOY Wtd.—Neat boy, about 15, in men's furnishing store. Southeast corner 7th and Washington.
BUTCHERS Wtd.—Good beef butchers. Belz Provision Co., 3601 S. Broadway. (c)
BUTCHER Wtd.—First-class, to instruct in grinding and sharpening knives during day or evening; good pay. Box T 105, Post-Dispatch. (7)
BUYER Wtd.—An A1 experienced buyer and manager for our shoe department, which carries a complete stock for men, women and children; only men having had charge of large shoe departments will be considered; state references, length of experience, age and salary required; an excellent opportunity for a first-class man to take hold of a live, paying department. Ad. The Union, Columbus, O. (6c)
CASKET TRIMMERS Wtd.—To know that trouble on at Kregel Casket Co. (7)
CLERK Wtd.—Freight interline clerk; salary $75. A. E. Meyer, Auditor E. Ry. of N. M., Amarillo, Tex. (5c)
CLERK Wtd.—Well-posted clerk for paint and wall paper store; experience and references. Box T 116, Post-Dispatch. (7)
COATMAKER Wtd.—Good; steady work. Apply H. Bromschwig Tailors' Trimming Co., 5th and Washington.
COOK Wtd.—A second pastry cook. Buckingham Hotel, King's highway and West Pine. (c)
DISHWASHER Wtd.—Colored. Apply Usona Hotel, King's highway and McPherson. (c)
FINISHERS Wtd.—Hardwood finishers, a. Schoenberg Mfg. Co., 2022 De Kalb st.
FIREMAN Wtd.—Kitchen fireman. Apply Westmoreland Hotel, Taylor and Maryland. (c)
GROCERY CLERK Wtd.—Experienced, to solicit and deliver; must be hustler; references. 3326 Shenandoah.
LABORERS Wtd.—Colored concrete laborers, Louisiana av., bet. Sidney and Magnolia. H. F. Heman.
MAN Wtd.—Good man to deliver Sunday paper; must live between Meramec and Delor. 4627 Tennessee av.
MAN Wtd.—Young man, willing to work up; state experience and salary. Box T 123, Post-Dispatch.
MAN Wtd.—Young man, in packing room of table factory; handy with tools. 1528 Poplar st.
MAN Wtd.—Bright young man, 20 to 23 years of age, who has had experience repairing bicycles and guns; steady position. Box A 182, Post-Dispatch. (5c)
MASON Wtd.—Nonunion, to set concrete stone. Apply 4453 Norfolk.
MEATCUTTER Wtd.—At once. Apply at Bailey Market, Bailey and Glasgow. (c)
MEN Wtd.—Bright, educated business men; permanent. 203 Security Bldg. (8c)
MEN Wtd.—For the U. S. Marine Corps; men between ages of 21 and 35; an opportunity to see the world; for full information apply in person or by letter to U. S. Marine Corps Recruiting Office, dome Post-office Bldg., St. Louis, Mo. (8c)
NICKEL PLATER Wtd.—First-class nickel plater and polisher; must be good, steady, allround man. Apply M. A. Helman Mfg. Co., 1310 S. 13th st. (c)
OFFICE BOY Wtd.—By large machinery house; salary $4 per week. Box A 192, Post-Dispatch. (7c)
PANTRY MAN Wtd.—Experienced. Apply Westmoreland Hotel, Taylor and Maryland avs. (c)
PORTER Wtd.—White. Fair av. and Lexington. (c)
PEDDLERS Wtd.—Crawfish and crab peddlers, on percentage; 5 months' work. S. P. McGinnis, 802 S. 10th st. (5)
STENOGRAPHER Wtd.—Young man; Remington typewriter and light bookkeeping, must not be afraid of work; small salary to start; state age and experience. Box W 183, Post-Dispatch.
TEAMS Wtd.—Shenandoah and Louisiana. Wm. R. Bush Const. Co. (c)
TEAMS WTD.—TO HAUL PAVING BRICK. APPLY HYDRAULIC PRESS BRICK CO., NO. 11 YARD, KING'S HIGHWAY AND MISSOURI PACIFIC RAILROAD. (5c)
TOOL DESIGNER Wtd.—One who is a practical toolmaker as well as designer; must be a fast man at the drawing board, for designing jigs, fixtures and automatic machinery; state age, salary expected, and where previously employed, in first letter. Ad. J. J. Munsell, National Cash Register Co., Dayton O. (7c)
WATCHMAN Wtd.—Night watchman for factory; salary $50 a month; must have references. Box R 194, Post-Dis. (c)

SHOEWORKERS WANTED

SHOEMAKERS Wtd.—To work on jack, out of town. Standard Heel and Counter Co., 11th and Cass sts.

AGENTS WANTED

AGENTS Wtd.—Best portrait proposition ever offered; quick results. Bayer Studio, 3922 Easton.
AGENTS Wtd.—Men and women can make $10 a day selling our photo tickets. Olive Studio, 720 Olive st. (8)
AGENTS Wtd.—Would $60 a month and expenses for you and rig and a business that is honest and straightforward interest you? If so, address Royal Co-Operative Mfg. Co., Indianapolis, Ind. (4c)

PARTNERS WANTED

PARTNER Wtd.—$5000; profitable, high-tone business. 203 Security Bldg. (8c)
PARTNER Wtd.—Fine established business, $150 monthly guaranteed; income $450 monthly. Mulkey, 911 Chestnut.
PARTNERSHIP Wtd.—I will do the printing and help advertise and push a good patent medicine for half interest. Box R 101, Post-Dispatch.
PARTNER Wtd.—To promote and manufacture a new perfected device; open for thorough investigation; call and see device. 3936 Forest Park bl. (96)
PARTNER Wtd.—Young man to take partnership in engineering and contracting firm; established business; must take charge of office and purchase some stock. Box W 71, Post-Dispatch. (5)
PARTNER Wtd.—Lady or gentleman; in a profitable, legitimate business, selling staple articles by mail and demonstrations; this is worth investigation by party with small capital. Box T 158, P.-D. (7)

SALESMEN WANTED

SALESMEN Wtd.—Three soliciting salesmen for city. McArthur, 411 Olive st., room 411. (8c)
SALESMEN Wtd.—Five representatives for St. Louis. See traveling agent at 3065 Thomas after 4:30 p. m. (c)
SALESMAN Wtd.—Experienced roofing salesman; this position has good prospects; $1500. Hapgoods, 403 Chemical Bldg. (c)
SALESMEN Wtd.—Of good address, to represent best proposition on market. 1425 Missouri Trust Bldg. (16c)
SALESMEN Wtd.—Two salesmen and ladies to sell Oregon Valley farms, in Oregon. See M. P. Holland, Marquette Hotel. (89)
SALESMAN Wtd.—Cigar salesman; experience unnecessary; $100 per month and expenses. Peerless Cigar Co., Toledo, O. (4)
SALESMEN Wtd.—City salesmen; several successful house-to-house solicitors, to handle our jewelry as a side line; $10 to $50 weekly easily earned. 200 Carleton Bldg. (8c)
SALESMEN Wtd.—Thoroughly experienced retail clothing salesmen of good address. Apply at once. Werner & Werner, Quality Corner, 6th and Locust. (c)
SALESMEN Wtd.—Three salesmen with strong personality to travel for old St. Louis firm; we are enlarging our selling force and have good positions for good men; will pay big money; permanent. Box T 164, Post-Dispatch.
SALESMEN Wtd.—Three good high-class specialty salesmen to sell our Missouri orchard lands to business people, on easy installments; big commission; this is a money maker. Call Gregmoore Orchard Co., 403 Frisco Bldg. (8c)
SALESMAN Wtd.—City salesman, about 30 years old and one that has been a lifetime resident of St. Louis preferred; must have a clean record and come well recommended; salary $15 per week to begin; good chance for advancement; none but first-class men need apply. Box R 195, Post-Dispatch. (c)

WANTED
Several experienced Clothing Salesmen.
THE MODEL
Bring References.

CANVASSERS AND SOLICITORS

CANVASSERS Wtd.—We are putting on more salesmen to take care of the spring trade; 6 hours' work daily; we furnish wagons. Reliable Specialty Co., 1104 Pine st. (6)
SOLICITOR Wtd.—Young lady, neat-appearing, to solicit; good pay. Call room 637 Century Bldg.
SOLICITORS Wtd.—Two first-class solicitors for our photo studio; good pay. Apply Grand-Leader Studio, 4th floor. (3c)
SOLICITORS Wtd.—New photo coupon now ready, $7 per day to right party; either sex. Murillo Studio, 1314 Olive st. (8c)
SOLICITOR Wtd.—A high-class, experienced solicitor, gentleman or lady; a profitable, refined and permanent proposition. Box T 72, Post-Dispatch. (89)

MAIL ORDERS

BASEBALL COUNTER—Send 20c silver and get by return mail one baseball counter that will last you all season; something new. J. W. Wingett, Washington, Pa. (14)

HELP WANTED—FEMALE

BILL CERK Wtd.—Young lady experienced in billing on typewriter; state age, experience and salary expected. Box A 193, Post-Dispatch. (c)
CASHIER Wtd.—Lady; German preferred; references required. Schwartz Wall Paper Co., 3950 Easton av.
COOK Wtd.—First-class; $25. 3699E Olive.
COOK Wtd.—References required. 3 Kingsbury pl. Tel. Forest 5884. (7c)
COOK Wtd.—Experienced German cook; good wages. 4530 Forest Park bl. (5)
COOK Wtd.—References required. 3 Kingsbury pl. Tel. Forest 5884. (7c)
COOK Wtd.—Good cook. Apply at once, Crescent Dining Room, 2800 Locust st.
COOK Wtd.—Experienced; must have ref. Call at once. 5057 Westminster pl. (5)
COOK Wtd.—Good, colored; no washing. 4148 Delmar.
COOK Wtd.—Girl to do cooking and washing for family of three. 1221 Montclair.
COOK Wtd.—Reliable woman, good cook, living near 5800 south, to cook one midday meal for a family of three. Box W 181, Post-Dispatch.
COOK Wtd.—Reliable colored woman for cook and plain laundry; also housemaid; in small family. Apply before 12 o'clock Saturday or 6 o'clock Friday. 3747 Westminster pl.
DISHWASHER Wtd.—Good woman to wash dishes and do some cooking. 3901 Laclede.
DISHWASHER Wtd.—Woman; in lunchroom. 2921 Olive st.
DRESSMAKER Wtd.—First-class. 3681 Laclede. (c)
EXAMINERS Wtd.—Experienced, on underwear. Apply at Ferguson & McKinney, 909 N. 13th st. (c)
GIRL Wtd.—White girl, in private family; good wages. Call 3632 Forest Park bl. (6)
GIRLS Wtd.—To line trunks. Herkert & Meisel Trunk Co., 6th and O'Fallon st. (c)
GIRL Wtd.—To work in restaurant. 3307 Meramec st., north side of street. (6)
GIRL Wtd.—For general housework; no washing. 5916 Maple. (c)
GIRL Wtd.—German girl for baker shop. Planters Hotel. Apply to steward. (c)
GIRL Wtd.—Young girl, about 15 years old, for dining room. 1105 Pine st.
GIRL Wtd.—Young girl for light housework; family of three adults; no washing. Call 5530 Maple av. (5)
GIRL Wtd.—Experienced, for laundry and assist in general housework; in small family; good wages. 5602 Von Versen av. (7)
GIRL Wtd.—For general housework; to go home nights. Apply after 5 p. m. 348 N. Newstead av.
GIRLS Wtd.—For pleasant factory work; steady employment. Funsten's factory, 1519 Morgan st. (4c)
GIRL Wtd.—Good German girl for general housework; only 2 in family; good wages. 1203 Grattan st. (6c)
GIRL Wtd.—Competent white girl for general housework; small family. Apply Saturday forenoon 4540 Westminster pl.
GIRL Wtd.—Colored girl to wait on lunch counter at once; experienced. 2807 Manchester.
GIRL Wtd.—Reliable white girl; general housework; family of 4; $20. Apply 262 Elm, Webster Groves.
GIRL Wtd.—For general housework; no outside or laundry work; small family; terms satisfactory. 5272 Washington bl.
GIRL Wtd.—Experienced girl for general housework; small family; good pay. Apply morning or after 6 o'clock in evening. 4016 Flora bl. (77c)
HAT TRIMMER Wtd.—Or girls to learn on gents' hats. 617 Pine, 3d floor. (c)
HOUSEGIRL Wtd.—Good; for housework; no washing; 3 in family. Call 3538 Halliday.
HOUSEGIRL Wtd.—For general housework; good wages. Apply 2516 N. 9th.
HOUSEGIRL Wtd.—Good; for general housework. 5056 Cabanne.
HOUSEKEEPER Wtd.—At once; write. 2635 Washington.
HOUSEGIRL Wtd.—For housework; small family. 1800 S. 9th.
HOUSEGIRL Wtd.—German girl for general housework. Apply 1821 Hickory st. (5)
HOUSEGIRL Wtd.—White girl to do general housework. Call 1203 Dillon st.
HOUSEGIRL Wtd.—For general housework. Apply 911 Jefferson av., Lansdowne, Ill.
HOUSEGIRL Wtd.—For general housework; small family; $20. 3699E Olive.
HOUSEGIRL Wtd.—For general housework; in a small family. 3525A Humphrey st.
HOUSEGIRL Wtd.—Good girl to assist with general housework. 4119 Maryland.
HOUSEGIRL Wtd.—Good girl for general housework. 4316 Maryland.
HOUSEGIRL Wtd.—Good girl for general housework. 5093A Delmar bl.
HOUSEGIRL Wtd.—To assist with general housework; small family. 3409 Wyoming.
HOUSEGIRL Wtd.—For general housework; small family. Apply 3612A Arsenal. (96)
HOUSEGIRL Wtd.—For general housework; no laundry work; small family. 737 Aubert.
HOUSEGIRL Wtd.—For general housework; must like children and speak good German. 3636A Botanical.
HOUSEGIRL Wtd.—Experienced; for general housework; no washing or ironing; small family. 2223 Park. (6)
HOUSEGIRL Wtd.—German girl for general housework; good wages to right party. 3685 S. Broadway. (7c)
HOUSEGIRL Wtd.—Small family; good wages; references required. 4838 Cote Brilliante av. (c)
HOUSEGIRL Wtd.—Good white girl for general housework; good home; reasonable wages. 3329 Laclede.
HOUSEGIRL Wtd.—For general housework; no washing or ironing. Call 3522 Connecticut st.
HOUSEGIRL Wtd.—White girl for general housework; no washing; wages $20; references required. 3954 Cook av.
HOUSEGIRL Wtd.—Competent, for general housework; no laundry work; references required. Apply 1519 Longfellow bl., near Lafayette.

HELP WANTED—FEMALE

HOUSEGIRL Wtd.—For general housework; small house, small family; $20 per month, with washing, $14 without washing. Apply 743 Fairview, Tuxedo, or phone Kinloch Webster 42L. (c)
LADIES AND GIRLS Wtd.—$4 to $6 weekly; particulars free. W. W. Wood, Helena, Ark. (8c)
MAID Wtd.—French maid for children; must speak nothing but French; references required. Box G 72, Post-Dispatch. (6)
OPERATOR Wtd.—Experienced, for Union Special sleeving machine, to whom we promise steady work with good pay. Apply the Paul E. Wolff Shirt Co., 815 Washington av. (5c)

SHIRT MAKERS WANTED.
On all parts.
ELY & WALKER SHIRT FACTORY, 8th and Hickory. (8)

WAITRESSES Wtd.—220 N. 7th st. (8c)
WAITRESS Wtd.—For restaurant; call at once. 574 N. De Baliviere.
WAITRESS Wtd.—Experienced. Regent Restaurant, 104 N. 14th st. (c)
WOMAN Wtd.—To work one day a week, Saturday if convenient. 1300 Franklin av., entrance on 13th st.
WOMAN Wtd.—Reliable woman for cooking and laundry work for family of 4, willing to go to country for summer. Apply 4461 West Pine. (7c)
WOMAN Wtd.—Neat young woman who has had experience in soliciting; salary $6 per week; must bring references. Leader Studio, 2733 Franklin.
WOMAN Wtd.—Young woman with experience, between the ages of 25 to 30, to take care of young lady invalid; must be strong, cheerful and able to read out loud; bring references. Apply 5551 Chamberlain; take Hodiamont car. (7)

SALESLADIES WANTED

SALESGIRL Wtd.—For flower store. Apply 3805 N. 20th st., downstairs. (6)

SHOEWORKERS WANTED

HOOKER Wtd.—On men's fine shoes. Apply Mr. Collins, President Plant, Brown Shoe Co., 18th and Wash. (c)
SOCK LINERS Wtd.—On women's shoes. Goodbar Shoe Mfg. Co., Laclede and Vandeventer.

Rooms and Board

ROOMS FOR RENT—CITY

ALSACE, 4858—Three rooms, $10. (6)
AUBERT, 782—Nicely furnished front room; convenient to Suburban and Delmar cars.
BAYARD, 770—Furnished, two parlors, with use of kitchen; will rent separate or together; each room, $10 month; kitchen free.
BELL, 3028—Two nicely furnished rooms; gas, cooking, lighting; $4 week; no children.
BOYLE, 331A N.—Desirable, clean room; hot water; snap to right party; Lindell 5364. (5)
BROADWAY, 3615 N.—(Rear), room for light housekeeping; no children. (7)
BROADWAY, 5022 N.—Three rooms, first floor: $12.50; also two rooms, $9.
CAROLINE, 2708—Two rooms, 2d floor; $7.50. (5)
CHAMBERS, 1203—Furnished rooms, for gentlemen; also light housekeeping; very reasonable. (7)
CHANNING, 709 N.—Furnished room, kitchen privilege; hot bath, gas and phone.
CHANNING, 707 N.—Large front room; housekeeping if desired; gas and bath; $2.50 weekly.
CHANNING, 616 N.—Two newly furnished front rooms for light housekeeping; gas range, icebox; southern exposure; see this before renting. (80)
CHESTNUT, 1117—16 extra large newly furnished housekeeping rooms; all conveniences; reasonable. (8)
CHOUTEAU, 2226—Three rooms, 2d floor, in good order. (5)
CHOUTEAU, 1750—Neatly furnished front room; also hall room.
CHOUTEAU, 1016—Newly papered rooms, new management, for gentlemen or housekeeping; gas for cooking. (5)
CLEVELAND, 3917—Nicely furnished room; all conveniences; Park and Compton cars.
COMPTON, 1018 N.—Three unfurnished rooms, first floor, $13; no children.
CONNECTICUT, 3814—Two newly furnished rooms for light housekeeping, in private family.
COOK, 4267—One or two neatly furnished rooms, for married couple; housekeeping; reasonable.
COOK, 3921—Cozy, neat room, furnished; lady or gentleman employed; housekeeping; piano; phone; reasonable. (6)
COOK, 4569—Nicely furnished front room, gentlemen or couple; board if desired; all conveniences.
COOK, 3732—Two large, connecting rooms, conveniences, completely furnished for light housekeeping; private family; also nice single room, reasonable to desirable people. (5)
DE BALIVIERE, 572—Newly furnished rooms; hot bath; $1.50 week. (7)
DELMAR BL., 3865—Large, well furnished room, suitable for two or couple. (6)
DELMAR BL., 4060—Nicely furnished rooms, single or en suite; all conveniences; reas.
DELMAR BL., 4616A—Nicely furnished room and hall room, hot bath and phone; all convs. (5)
DELMAR BL., 4425—Neat, pleasant second-floor rooms, private family; all conveniences; gentlemen. (5)
DELMAR BL., 4612A—Nice room, for gentleman; all conveniences; Delmar car; phone Forest 2762. (6)
DELMAR BL., 4451A—2 comfortable rooms, reasonably large, every convenience; would rent two gentlemen or one or two ladies employed; very reasonable. (7)
DICKSON, 2943—Second-floor front room or two connecting rooms; housekeeping; $10 and $16. (7)
EADS, 3139—Large, well-furnished 2d-story front room, with kitchen privileges; to couple. (5)
EADS, 3139—Large, nicely furnished room, in refined private family, for gentleman; reasonable. (5)
EASTON, 3028—Parlor, nicely furnished; gas, bath; $2.50 weekly; references exchanged.
EASTON, 3014—Two housekeeping rooms, one unfurnished room, to respectable party; call evening after 8.
EIGHTH, 814 S.—Furnished housekeeping rooms; $1 per week and up.
EIGHTH, 4 S.—Furnished front and side room. (6)
EIGHTEENTH, 1131 N.—Newly papered and furnished rooms for housekeeping.
EIGHTEENTH, 1117 N.—Newly papered furnished rooms; also small room; all conveniences; good neighborhood. (7)
EIGHTEENTH, 1127 N.—Neatly furnished rooms for gentlemen or light housekeeping; all convs.
EIGHTEENTH, 1019 N.—Furnished rooms, for gentlemen or light housekeeping; also connecting rooms. (7)
ELEVENTH, 3818 N.—Nicely furnished room; private family; two gentlemen; first floor. (7)
ELEVENTH, 12 N.—Large rooms, completely furnished for light housekeeping; also medium size front room. (5)
EVANS, 3864A—Newly furnished room, two gentlemen, $1 each per week; gas and bath. (8)
EWING, 311 N.—Nicely furnished room.
FIFTEENTH, 1527 N. (near Cass av.)—Two large rooms, $6; inquire on premises. (7)
FIFTEENTH, 2410 N.—One and two rooms, $4, $6 and $7.50; good party; no children; unfurnished. (7)
FINNEY, 3688—Nicely furnished rooms for housekeeping; conveniences.
FINNEY, 3712—Two nicely furnished rooms, for housekeeping; gas and bath.
FINNEY, 3712—Two nicely furnished rooms, for light housekeeping; gas, bath.
FINNEY, 3669—Two connectin rooms for housekeeping; southern exposure; gas range, hot bath. (5)
FRANKLIN, 3400—Small room, nicely furnished; all conveniences; reasonable.
FRANKLIN, 1600—Furnished rooms, for light housekeeping or gentlemen.
FRANKLIN, 1300—(Entrance on 13th st.) neatly furnished rooms; housekeeping if desired; gas. (7)
FRANKLIN, 3100—Two connecting rooms, with gas range, to nice couple; corner house; $4 per week.
FRANKLIN, 3410—Two connecting rooms, men or light housekeeping; reasonable; hot and cold bath.
FRANKLIN, 519—Front rooms, connecting; housekeeping if desired; reasonable; side rooms, $1 up; bath. (4)
GAMBLE, 2841—Two large front furnished connecting rooms, southern exposure; convenient for gentlemen or housekeeping; $4 per week. (6)
GARRISON, 933 N.—Clean, light rooms; for housekeeping; second and third floor; nice couple wanted; cheap. (8)
HOTEL ST. LOUIS, 4th and Locust sts.; rooms, $1.50 week up; all conveniences. (6)
HOTEL ADAIR, 1128 Pine—Elegant rooms for gentlemen or gentleman and wife; investigate. (8c)
JEFFERSON, 4 S.—Furnished rooms, for gentlemen or light housekeeping; also hall room. (6)
LACLEDE, 3410—Back room, 2d floor; light housekeeping; modern.
LACLEDE, 3512—Furnished front and connecting rooms; single or en suite; light housekeeping; all conveniences.

ROOMS FOR RENT—CITY

LACLEDE, 3025—Connecting front rooms, light housekeeping; gas range; other rooms; $3.50.
LACLEDE, 3161—Furnished rooms, housekeeping; no objection to children; other rooms; $2 week.
LACLEDE, 3520—Neatly furnished front room; other small rooms; $1.75; housekeeping if desired.
LAFAYETTE, 2108—Nicely furnished rooms in very desirable locality; all conveniences, telephone.
LAWTON, 2735—One furnished room.
LAWTON, 3435—Neatly furnished rooms, from $1 per week up; all conveniences.
LAWTON, 2814—Nicely furnished rooms for housekeeping; hot bath, gas, laundry; $2 up. (5)
LAWTON, 2831—Two connecting housekeeping rooms; water in kitchen, $3.50; single room, $2.25.
LAWTON, 3444—Single and connecting rooms for housekeeping; furnace heat, gas, phone; $2 up.
LAWTON, 3428—Nicely furnished 2d-floor front room for housekeeping; cooking gas; other rooms.
LAWTON, 3010—Fine, large front and connecting rooms, neatly furnished; all conveniences; privilege light housekeeping; very reasonable; own home.
LEFFINGWELL, 707 N.—Furnished room, light housekeeping; large yard; $2.50.
LEONARD, 7-0 N.—Room, $2 per week; hot bath, gas; private family; Page car.
LINDELL, 3558—Neatly furnished rooms, with all conveniences; for gentlemen only; phone Central 7711R.
LOCUST, 2311—One very nice room, $2 per week; electric light, hot bath.
LOCUST, 2929—Two unfurnished rooms for housekeeping; first floor front; all convs. (5)
LOCUST, 2612—Nicely furnished rooms, with southern exposure; also hall room; rent reasonable. (7)
LOCUST, 3032—Clean, desirable rooms, best in city; $2 up; also housekeeping; call immediately.
LOCUST, 2227—Thirty large, light and cheerful rooms, thoroughly renovated; telephone, hot bath, clean linen, printed stationery; rates, $1.50 a week up and your baggage handled free. (6)
LUCAS, 418—Nice rooms, 15c to 25c daily, $1 to $1.50 weekly; baths free. (6)
LUCAS, 3439—Nicely furnished 2d-floor room; every modern convenience. (56)
LUCAS, 3334—Two or 3 rooms, nicely furnished for light housekeeping. (5)
LUCAS, 3028—Nicely furnished rooms for light housekeeping; gas, hot bath; all convs.
LUCAS, 3008—Furnished light housekeeping rooms, single or en suite, $1.75 up; reas.
LUCAS, 3412—Large room, elegantly furnished; all conveniences; suitable for two gentlemen. (7)
LUCAS, 3115—Two connecting rooms, for light housekeeping; bath, gas and phone; reasonable. (6)
LUCAS, 3117—Two connecting neatly furnished for light housekeeping; gas range, bath; also three connecting rooms, neatly furnished.
LUCKY, 4524A—Hall room. (6)
McPHERSON, 4398A—Nice single furnished room, in small private family; permanent.
McPHERSON, 4169—Large, well-furnished rooms, hot bath, phone, piano; housekeeping privileges.
MENARD, 1422—Three large unfurnished rooms; open; cheap rent. Apply 1214 Park.
MISSISSIPPI, 1718—2 or 3 furnished rooms, complete for light housekeeping.
MORGAN, 3039—Clean, well-furnished rooms, with or without housekeeping. (7)
MORGAN, 3322—Nicely furnished 2d-story front room; gas, bath, phone.
MORGAN, 2634—Three rooms, $10; for white only.
MORGAN, 3206—Nicely furnished front room, one or two gentlemen employed; reas.
MORGAN, 2911—Nicely furnished rooms, privilege piano, sewing machine, laundry.
MORGAN, 3126—Furnished or unfurnished rooms; gas, bath, phone; light housekeeping optional. (7)
MORGAN, 3214—Two connecting, furnished housekeeping rooms; phone, fuel gas included; laundry, bath; $2.75 weekly.
NINTH, 3627 N.—Nicely furnished room, with bath; 2 gents; reasonable. (7)
OLIVE, 2205—Two connecting rooms for housekeeping, gas, bath; handy to water. (6)
OLIVE, 1015—Large front room, clean and cozy, suitable for two or three gents.
OLIVE, 2736—Clean, well-furnished front and back rooms, bath, gas, $1.50, $2, $3.
OLIVE, 3509—Two connecting 2d-floor rooms, completely furnished for housekeeping. (96)
OLIVE, 4155—Neatly furnished rooms, 1st and 2d floors.
OLIVE, 3744—Very desirable 2d-floor room, well furnished. Phone Lindell 1690.
OLIVE, 3111—Two connecting unfurnished rooms; also two connecting furnished rooms.
OLIVE, 4237—Two splendid front rooms; southern exposure; 2d floor; furnished; privilege housekeeping.
OLIVE, 3324—Single or connecting rooms, furnished; neat and clean; housekeeping; $1.50 week.
OLIVE, 2216—Furnished rooms, housekeeping or gentlemen; will give room in exchange for housework.
OLIVE, 2023—Nicely furnished front parlor, $3; housekeeping rooms, $2 and $2.50 a week.
OLIVE, 2808—Large front, beautifully furnished housekeeping room; also sleeping room; every convenience. (7)
OLIVE, 3726—Furnished hall room, for gentlemen; gas, bath, phone; reasonable, private family.
OLIVE, 2728—Two newly furnished rooms, for light housekeeping; own home; reference expected. (7)
OLIVE, 2225—Neatly furnished rooms, light housekeeping or without; phone, hot or cold bath.
OLIVE, 2709—Four pleasantly furnished 2d-floor outside rooms; connecting; separate entrance.
OLIVE, 3551—Handsomely furnished room, for one or two gentlemen; hot bath; reasonable. (5)
OLIVE, 1410—Large, well furnished rooms; light housekeeping; also others; day or week.
OLIVE, 3501—(Cor. Theresa), 2 nicely furnished front rooms; all convs.; use of laundry. (5)
PAGE, 5136—Front room, first-class conveniences and reasonable. (7)
PAGE BL., 4510A—Furnished rooms; all conveniences; private family. (7)
PINE, 3107—For housekeeping, large rooms; gas for cooking; $2.50 per week.
PINE, 3003—Three connecting rooms on 2d floor, for housekeeping.
PINE, 1128—Sixteen extra large, newly furnished housekeeping rooms; every conv.; investigate. (8)
PINE, 2601—Large front room for housekeeping; also rooms for gentlemen; bath, laundry. (5)
ROOM—Furnished room, in best part West End; $8 month; board near; Forest 5457. (5)
ROOMS—Five rooms, 2d floor. Inquire 2771 Chouteau.
ROOMS—In Cabanne, beautiful light furnished front rooms; southern exposure; all convs.; terms reasonable. Call 5501 Cates, corner of Belt. (6)
ROOM—Bartmer av., 5800 block; southern exposure, 2d-floor front, with use of parlor adjoining; all modern conveniences; family of 2; references; $10 to right party. Box T 60, Post-Dispatch. (6)
ROOMS—Beautifully furnished front and side rooms, facing King's highway and Kensington; beautiful apartments; small private family; every modern convenience. Bomont 511. (c)
RUTGER, 2008A—Two connecting furnished front rooms; or will rent separately; block Lafayette Park. (96)
ST. ANGE, 1121—Furnished 2d-floor rooms; light housekeeping; southern exposure; porch. (5)
ST. VINCENT, 2621A—Sunny, bright room for two; single beds, $12; also small room, $6. (5)
SARAH, 716 N.—Newly furnished front room alcove; also 2d; light housekeeping.
SCHOOL, 3102—Neatly furnished 2d-floor front room, for two gentlemen or light housekeeping. (7)
SHERIDAN, [illegible]—Nicely furnished rooms; single or housekeeping; gas, bath. (7)
SHERIDAN, [illegible]—Furnished room and kitchen for light housekeeping; gas range, water.
SIDNEY, 411—Newly papered and nicely furnished room, $1.50 a week; first floor; half block from Broadway. (7)
SIXTEENTH, 1408 N.—Two beautiful rooms and kitchen, $10.
STODDARD, 2840—Second-story front and adjoining back rooms, furnished; cheap to quiet family.
SUBURBAN TRACK, 4482A—Two newly furnished rooms, housekeeping; nice and clean; gas range; private.
TENTH, 1113 S.—Furnished room for gents or light housekeeping; bath, laundry. (6)
TENTH, 1709 N.—Three large rooms, first floor; water; newly decorated; $11; open.
TENTH, 1720 N.—Furnished front room, also single room.
THOMAS, 3021—Three rooms, bath, laundry; reasonable.
TWENTIETH, 4427 N.—Nicely furnished rooms, $1.50 up; Bellefontaine line; conv. Grand cars. (7)
UNIVERSITY, 2528A—Three large rooms, in rear, $8.50.
VERNON, 4644A—Two beautiful front rooms, unfurnished or newly furnished; Page cars; reasonable. (96)
WALTON, 1237—Well-furnished front room; use of kitchen; modern convs.; Page cars; reasonable. (5)
WASH, 1711—Rooms furnished for housekeeping; gas stove, laundry and phone.

ROOMS FOR RENT—CITY

WASH, 1811—Connecting rooms for light housekeeping; back basement, $1.50; hall room. (96)
WASHINGTON BL., 3877—Two nicely furnished rooms. (6)
WASHINGTON, 3142—Beautiful furnished front parlor bedroom, with all modern convs.; $2.50 weekly. (5)
WASHINGTON, 2640—Nice large rooms, light housekeeping, $2.25; hall rooms, $1.
WASHINGTON, 1509—Nicely furnished front rooms, gents or light housekeeping, $1.25 week up. (8)
WASHINGTON, 3501—First-class rooms, best accommodations; select location; both telephones; reasonable. (6)
WASHINGTON, 2040—Newly furnished rooms, hot bath, stationary washstand; $2.25 up.
WASHINGTON BL., 3905—Two connecting 2d-floor front rooms for housekeeping; gas range, bath.
WASHINGTON, 3021—Nicely furnished rooms for housekeeping; water in room; gas range, hot bath, laundry; reasonable.
WASHINGTON BL., 3907—Two connecting 2d-floor front rooms, furnished for housekeeping; gas range, bath.
WASHINGTON BL., 3907—Three first-floor rooms, furnished; all conveniences, for housekeeping; bath, gas.
WASHINGTON, 2643—Parlors, single, en suite; housekeeping privileges; gas stove; 2d-story front; reasonable.
WASHINGTON, 2648-2650—Newly papered and strictly clean rooms, for gentlemen or housekeeping; prices very low to respectable people only; all conveniences. (5)
WASHINGTON, 1328—Three rooms, with sink and w. closet; in first-class condition; suitable for dentist or living rooms; $12; keys at store, 1330 Washington av. Apply to A. D. Cunningham, Room 507, 421 Olive. (8c)
WASHINGTON BL., 3661—Large 2d-story room, newly decorated, two closets, gas and electric light; very exclusive; suitable for two gentlemen or couple; references required. Lindell 2569. (96)
WASHINGTON, 1328—Three rooms, with sink and w. closet; in first-class condition; suitable for dentist or living rooms; $12; keys at store, 1330 Washington av. Apply to A. D. Cunningham, room 507, 421 Olive. (8c)
WEST BELLE PL., 4217—Large housekeeping room, completely furnished; $3. (6)
WEST BELLE PL., 4190—Nicely furnished, newly decorated; board optional; reas.
WEST BELLE PL., 3954—Large room on 2d floor; nicely furnished; $2 per week.
WEST BELLE PL., 4478—Second-floor front room, nicely furnished and newly decorated; all conveniences; reasonable. (80)
WINDSOR PL., 3865—Large furnished room, with connecting room, housekeeping, hot bath, laundry; reasonable. (6)

FOR COLORED

EWING, 605 S.—For colored, 4 rooms on first floor.
EWING, 812-14 N.—Two large single rooms, second floor, $1.50.
LAWTON, 2938—Two neatly furnished rooms, private family.
LAWTON, 2934—Neatly furnished front rooms, all conv.; $2 to $2.50; telephone service. (6)
LEFFINGWELL, 321 S.—Three rooms, 2d floor; newly decorated; $12.50 per month.
LEFFINGWELL, 1026 N.—Furnished and unfurnished rooms, for colored people.
MINERVA, 6170—Three unfurnished rooms; no children; colored.
MORGAN, 3518—One unfurnished room, for colored, cheap.
MORGAN, 2902—Two large rooms, 1st floor; private; bath and toilet; newly decorated; $3.
SIXTEENTH, 722 N.—Furnished rooms, with all conveniences, including hot water and bath. (8)
THIRD, 1244 S.—Two large rooms, for colored; open; cheap rent. Apply 1214 Park.
WASHINGTON, 2847—Neatly furnished or unfurnished rooms, private family.
WASHINGTON, 2847—First-floor; also have furnished rooms for men; board if desired.

ROOMS WITH BOARD—CITY

ARLINGTON, 2507—Wanted, one or two children to board; mother's care; terms reasonable. (1)
BARTMER, 6021—Nicely furnished rooms, with or without board. (5)
BOARD—Nicely furnished room, in private family; with breakfast if desired; on Page car line; phone Forest 690; gentlemen only. (6)
BOTANICAL, 3644—South room, with or without board; 3 car lines; near park; reasonable.
CLEVELAND, 3854—Lovely front room, with board; modern home; telephone; no other boarders. (77)
COOK, 4320—Room and board; large southern room; steam heat; all convs.; phone; reas.
COOK, 4508—Large front room, with board for two, $40; single room, $20. (5)
COOK, 3750—Front room for working man, $18 per month.
COOK, 3679—Nicely furnished large, cool room, with board; all conveniences; reas; Bell phone.
COOK, 4723A—Nicely furnished room, with or without meals; for lady employed; reasonable. (7)
COOK, 3650—Nicely furnished rooms, with phone and bath; rates reasonable; with or without board. (5)
COOK, 3945—Large front room, good board; quiet private home; two gentlemen; also small room; reasonable; references exchanged.
COTE BRILLIANTE, 4599A—Nicely furnished room for young lady, with board; conveniences; reasonable.
DELMAR BL., 3822—Southern-exposed room; excellent board. Lindell 4583. (89)
DELMAR BL., 3606—Elegantly furnished rooms, with board; all convs. (6)
DELMAR BL., 5054A—Rooms, single or en suite; breakfast if desired.
DELMAR BL., 4417—Nicely furnished southern-exposed room; private family; with or without board. (5)
DELMAR BL., 3893—Nice single or double rooms; good board; phone and conveniences; reasonable. (7)
DELMAR BL., 4116-18—Nicely furnished rooms, with first-class board; Bell phone. (6)
DELMAR BL., 5228—Nicely fur. front room for couple, with board; reasonable. Forest 188.
DELMAR BL., 3891—Nicely furnished rooms, with or without board; electric lights, bath; all conveniences. (6)
DELMAR BL., 3891—Nicely furnished rooms, with or without board; electric lights, bath; all conveniences. (4)
DELMAR BL., 3854—Furnished rooms, with board; also single room, with southern exposure. (7)
DELMAR BL., 3820—Desirable single and double rooms; good board; private family. (7)
DELMAR BL., 4241—Nicely furnished room, with board; for two; all conveniences; references. (6)
DELMAR BL., 4224—Rooms, with board, for gentlemen; small family; home cooking; all conveniences.
DELMAR BL., 3882—Newly furnished second-story front and connecting rooms, for party of gentlemen; good board; all conveniences. Lindell 1292. (1)
DELMAR BL., 4189—Room and board; two back rooms, one front; southern exposure; men only; private family; all conveniences; reasonable; phone Lindell 1257. (5)
EADS, 2624—Nicely furnished room with private family, for one or two gentlemen. (6)
EIGHTEENTH, 1428 S.—Front room and board; single beds; private family; one block from Lafayette Park; phone Sidney 1214.
FAIRMOUNT, 5130—South room and board; couple or ladies employed preferred; modern comforts. (7)
FOUNTAIN, 4871—One large, nicely furnished room in private family; best location in city; convenient to three car lines and facing small park; excellent table board; phone Forest 3229.
GARFIELD, 4547A—Furnished front room, with or without board; conveniences; $4.50 per week.
GARRISON, 609 N.—One nice room, comfortable home; large enough for two; good German cooking; convenient to 3 car lines; all modern conveniences; $4.50 to $5 per week; only respectable apply. (96)
HAMILTON, 1270—Large front room, nicely furnished; modern; best board; two, $40; Page car. (5)
HICKORY, 1900—Furnished room and board for 2; Bell phone; reasonable.
HICKORY, 1800—Front room for two gents or couple; good home cooking; $8 per week.
HIGH, 916 N.—Four rooms, $11. Harris & Wengler, 7171 Chestnut st. (6)
KING'S HIGHWAY, 2065 S.—Beautifully furnished front rooms, opposite Tower Grove Park; no objection to children; Victor 1867L. (7)
LACLEDE, 4372—Second-floor rooms, with board; electric lights, bath; conveniences; phone Lindell 2097.
LAFAYETTE, 2318—Board and elegantly furnished front rooms; large grounds; opposite park; reasonable.
LOCUST, 3050—Furnished large front room, with board; $4 per week; hot bath.
LOCUST, 3119—Nicely furnished rooms; good board; phone, bath, parlor and piano; $4 weekly.
LOCUST, [illegible]—Nicely furnished parlor and other rooms, $3.50 up; home cooking; good table board; hot bath; phone. (1)
LOCUST, [illegible]—Beautiful connecting housekeeping and sleeping rooms, bath, gas; good location; board cheap.

ROOMS WITH BOARD—CITY

LUCAS, 3111—Choice rooms, best home cooking; reasonable rates. Bomont 795. (5)

LUCAS, 3411—Clean room, good board; modern conv.; parlor, piano; reasonable price; home cooking. (7)

LUCAS, 35..—Two delightful rooms; southern exposure; table good; phone Lindell 98. (6)

LUCAS, 2008—Two large front rooms with private family; with or without board; rent very reasonable.

McPHERSON, 4050—Neatly furnished front room, with or without board. Phone Lindell 1710. (6)

..ERSON, 4128—Two large front rooms, en suite; newly furnished; suitable for couple or singly, with board; reasonable; bath, etc.; one small room. (7)

MAPLE, 5070—Clean, well-furnished second-story rooms; modern conveniences; table excellent; very reasonable. 5070 Maple. (60x)

MARCUS, 1502—Nicely furnished rooms and board for ladies or gentlemen. (c)

MISSISSIPPI, 1532—Room with board; opposite Lafayette Park; every convenience. Sidney 959; terms reasonable. (2)

MISSOURI, 1615—Large, pleasant rooms, with board; opposite Lafayette Park; references. (6)

MORGAN, 4183—Single room, with good home table for refined gentleman; reasonable. (5)

MORGAN, 4620—Large front room; excellent board; private family. (6)

MORGAN, 3962—Neatly furnished 2d-story front room, suitable for couple or 2 gentlemen; excellent table; use of piano; moderate terms. Phone Delmar 3585X. (7)

MORGAN, 4635—Nicely furnished front room with alcove, southern exposure; also large single room, with board; large, shady yard, all conv.; hot bath; free phone. (1)

NEAR 4600 COOK—1212 West End ave.; one 2d-floor furnished front room; board; all conveniences; private; couple or gentleman. (73)

OLIVE, 4421—Southern-exposed room in private family; board optional. (7)

OLIVE, 3670—Nice large 2d floor front room; all convs.; reasonable; board if desired. (6)

OLIVE, 4606—Newly decorated front room; excellent board, for two, $40 month; single room.

OLIVE, 2811—Front rooms; southern exposure; home cooking; bath, phone; $4 to $5 a week.

PAGE BL., 4929—Second-floor front room; southern exposure; first-class board. (5)

PAGE BL., 4920A—Large room, with board; southern exposure; all conveniences; gentlemen only.

PARK, 2238—Beautiful second-floor room; first-class table; reasonable. (5)

PARK, 2035—Elegantly furnished rooms, first-class board; opposite Lafayette Park; Sidney 1249. (6)

ROOM AND BOARD—Beautiful room with board; private family; parlor, piano, hot water; Lindell 2995. (5)

ROOM AND BOARD—Front room, with or without board; reasonable. Delmar 4072R. (7)

ROOMS AND BOARD—Rooms and best board, $5 and $6 per week; southern exposure; South Side; telephone Victor 851.

ROOMS—With or without board. Marcus Hotel, Easton and Marcus; entrance 1502 Marcus av.

ROOM AND BOARD—A real home; 2 front rooms, $6 each; private family; German; near Belt and Page. Box W 189, P.-D. (5)

ROOM—Second-floor front room, modern conveniences; board optional; private family; gentlemen only. Delmar 3720R. (5)

ROOM AND BOARD—Large, southern-exposed room for refined gentlemen; excellent cuisine; exclusive neighborhood, Cabanne district; private family; hot water always; phone Forest 3202. (7)

ROOMS AND BOARD—Something out of the ordinary; 3 elegantly furnished rooms, 2 bedrooms and den; private bath; all connecting; serve breakfast; very desirable for two gentlemen; no other roomers or boarders. For particulars phone Forest 3799. (7)

RUSSELL, 3846—Rooms, with or without board, for gentlemen; good board; private family; all conv. (5)

SARAH, 334 N.—Room and board for couple, second-floor front.

SCHOOL, 3127—Two front parlors, first-class board, for gentlemen; home cooking; private family; half block south of Easton; homelike; reasonable.

SHAW, 3635—Rooms; best board, $5 and $6 per week; southern exposure; South Side.

TENTH, 1110 S.—Connecting front rooms with alcove; best board; gas, bath, phone; reasonable. (5)

VERNON, 5228—Rooms and table board; first-class. (7)

VERNON, 4635—Bachelor girls' apartments; can accommodate four; all conveniences; reasonable.

VISTA, 3206A—Furnished front room, with or without breakfast and supper; all convs.

WALNUT, 721A—Comfortable room and conveniences for two gentlemen; strictly private family; good table. (7)

WASHINGTON BL., 3969—Nice, light, airy rooms, with board; Bell phone. (6)

WASHINGTON BL., 4960—Room and board; all conveniences; phone Forest 2903.

WASHINGTON BL., 4960—Two large 3d-floor rooms; also 2d-floor room, nicely furnished; board. (5)

WASHINGTON, 3416—Nicely furnished rooms; every convenience; board optional. (5)

WASHINGTON BL., 3895—Nicely furnished large second front room, suitable for two or three; reasonable. (7)

WASHINGTON BL., 4210—Desirable room, 2d floor, southern exposure, with board. Phone Lindell 2289. (78)

WASHINGTON BL., 4301—Two nicely furnished second floors, German cooking, large lawn; all conveniences.

WASHINGTON, 3410—Lovely rooms, 1st, 2d and 3d floor, with board; prices reasonable; first-class. (1)

WASHINGTON, 2639—Large furnished front room with good home cooking; every convenience; reasonable. (5)

WASHINGTON BL., 4922—Rooms and board; newly furnished front and south room, with board; also single room. (7)

WASHINGTON, 3131—Nicely furnished rooms, with excellent board; southern exposure; all conveniences; price reasonable. (6)

WEST BELLE, 4184—Nicely furnished front room, with board; gentlemen or employed ladies. (7)

WEST BELLE PL., 3968—Beautiful second-story front, with board, for two; low rates; conveniences.

WEST BELLE, 4267—Well-furnished single front room; southern exposure; good board. Delmar 3720X. (7)

WEST BELLE, 3963—Two nicely furnished rooms, with board; $5 each for couple or gentlemen.

WEST BELLE PL., 4476—Room and board, large 2d-floor front, with alcove; excellent board; couple or gents; phone. (5)

WEST BELLE PL., 4256—Neatly furnished rooms; southern exposure; good board; free Belle phone; reasonable. (7)

WESTMINSTER PL., 5149—Attractive south front rooms; modern home; good table; free phone; reasonable. (6)

WHITTEMORE PL., 2336—Unlimited Bell telephone Grand 971; superior accommodations; beautiful large south room, new furnishings; inducements now; splendid location; best side Lafayette Park; easily reached, important considerations; sure your exceptionally good opportunity; investigate, gentlemen.

FOR COLORED

PINE, 3143—Neatly furnished room; with or without board; hot bath; conveniences; reasonable. (5)

ROOMS AND BOARD WANTED

ROOM AND BOARD—Young couple wants board in private West End Jewish family after June 1. Box T 58, Post-Dis. (6)

ROOM AND BOARD Wtd.—In strictly private family, for one month; man, wife and boy of 5 years. Box R 131, Post-Dispatch.

ROOM AND BOARD Wtd.—By two young men, in private family, Wellston, Mo. Ad. A. L. Crump, general delivery.

ROOM AND BOARD Wtd.—Single lady; neighborhood Delmar, Ridge, Union, Marcus; reasonable; references. E. L., College Station, general delivery.

ROOMMATES WANTED

ROOMMATE Wtd.—At 1813 Washington av.; $1.50 week. (5)

ROOMMATE Wtd.—Congenial young man would like roommate, with board. Forest 188, 5228 Delmar.

ROOMMATE Wtd.—Refined young lady would like congenial roommate; pleasant home; reasonable. 3895 Washington. (7)

ROOMMATE Wtd.—Gentleman, in nice large parlor; individual beds. Apply 1615 Locust st. (6)

Houses, Flats, etc.

HOUSES, ROOMS, FLATS—WANTED

FLAT Wtd.—A 2 or 3 room flat for summer, unfurnished; name price and location. Ad. B., room 2, 1309 Washington av.

ROOM Wtd.—Young gentleman wishes room in private family; vicinity of Lafayette Park. Phone Sidney 70.

ROOMS Wtd.—By responsible couple; 3 furnished rooms for light housekeeping; 2d floor preferred. Box T 128, Post-Dis.

ROOM Wtd.—Furnished room, private family, by refined young lady; particulars. Box T 122, Post-Dispatch.

ROOMS Wtd.—Two connecting furnished rooms for three adults; district between Grand, Nebraska, Eads, Russell. Box R 197, Post-Dispatch.

FLATS FOR RENT

APARTMENTS—Six rooms, steam heat, hot water, janitor, laundry, large yard, comb. fixtures; open. R. H. W. Godwin, 4635 Delmar bl. (8c)

ARLINGTON, 1343—Flat, 5 rooms, bath, all conv.; Page, Easton cars; vacant 15th. Apply 2d floor.

AUBERT, 786—Seven rooms; modern; gas range, water heater; owner downstairs. (7)

BARTMER, 5895A—Modern, new flats, 6 rooms, hot-water heat, screens, shades; open. Forest 5910. (5)

BAYARD, 1317—Five rooms, everything modern; rent $25. Keys at corner grocery. Cornet & Zeibig, 719 Chestnut st. (8c)

BELL, 3024A—Upper flat, 8 large rooms, bath, very clean; southern exposure; couple; open.

BELT, 1366—5 and 6 room flat, all conveniences, gas stove, hot-water heater.

BELT, 1401—Four large rooms; screens, bath, third floor; $12; inquire at drug store.

CALIFORNIA, 1716-1716A—Three rooms and bath on lower floor; 4 rooms and bath on upper floor; newly papered.

CASS, 2624—Fine flat, 6 rooms and bath, very cheap; convenient to cars.

CASTLEMAN, 3946 AND 3946A—Four and five rooms, bath, etc.; $20 and $22.50. Chas. F. Vogel, 624 Chestnut st. (8c)

CHIPPEWA, 2808A—Five-room flat, bath, hot and cold water. $22.50; open.

CHOUTEAU, 2321A—Three nice rooms, $12; adults only. Commonwealth Trust Co. (5)

CLARK, 3434—Five-room flat and laundry, newly painted; rent $17.

COOK, 4724—Nice first-floor flat; 5 rooms, bath, furnace, gas fixtures, screens; $28. Beynon & Co., 911 Chestnut st. (c)

COTE BRILLIANTE, 4518—Five large, light rooms; hall, screens, hot water, etc.; newly decorated; open; $25. Bradley & Quinette, 715 Chestnut st. (8c)

COTE BRILLIANTE, 5368-70—3 and 4 room flats, with baths; all modern conveniences; screens and shades; nice yard and laundry. (7)

DELMAR BL., 4453A—Modern; 6 rooms; can't be beat for the price, $28. Harris & Wengler, 717¼ Chestnut st. (c)

DOLMAN, 1229A—Five rooms and bath, hot and cold water and fixtures, $21. Lafayette Realty Co., 1802 Park av. (7c)

EIGHTH, 1511 S.—Three rooms and hall, first floor, front yard and side entrance; $11.

EIGHTEENTH, 814A N.—Three rooms, $12. Harris & Wengler, 717¼ Chestnut st. (c)

ELLIOT, 2411—Nice 3-room flat; large yard; rent $11. Keys on premises. (63)

EVANS, 4220—Five rooms, with 2 finished rooms in basement; all conv.; $21. (6)

FINNEY, 4370—Four rooms and bath, screens, fixtures; reduced rent; $18. (7)

FOURTH, 904A S.—Five large and light rooms and large reception hall and large attic and bathroom; all in excellent condition; rent only $16 a month; possession May 22. Apply at Harkrader-Singer, 10th and Chestnut sts. Both phones. (80c)

FOURTEENTH, 1122 N.—Nice 3-room flat, first floor; newly papered.

GOODFELLOW, 1041A—7 rooms, hot-water heat, hardwood floors, janitor service. Harris & Wengler, 717¼ Chestnut st. (c)

GRAND, 4160A N.—Nice 3-room flat, clean; newly decorated; $11.

HAMILTON, 924A—Five-room flat, bath.

HOTEL LAWTON—Apartments, complete for housekeeping; modern improvements, including steam heat, hot water, electric lights, etc.; very reasonable. (7c)

KENNERLY, 3948—Cozy 3-room flat; will put in good order; reduced to $10.

KING'S HIGHWAY, 1074 S.—Fine, new flat, Dutch dining room, separate entrance; opposite Forest Park; Taylor cars; decorated; keys above. Chas. B. Gibson, 717½ Chestnut st. (c)

LABADIE, 4276—Large 3-room flat; newly decorated, bath, fixtures, plenty closets; $18; open.

LACLEDE, 2611—Four rooms, with bath; all conveniences. (7c)

McREE, 3831—Four rooms, bath, hot water, screens, furnace, chandeliers, china closet; newly decorated; $20. (80)

MAGNOLIA, 3444—Five rooms and bath, hot-water heat; rent reasonable.

MORGAN, 3328—Three-room flat, second floor, bath, gas; $15.

NEWSTEAD, 916 S.—Two-room flat, $8; new and clean. (5)

NEWSTEAD, 1304-14 N.—Corner of Page bl., 4 and 5 rooms, well arranged; modern plumbing; $21 and $22; janitor service; keys next door; half month rent free. (8c)

NINTH, 2421 S.—Three large, modern rooms; all conv. Keys 1925 S. Broadway. (64)

NORTH MARKET, 3637—Two flats, 3 rooms, $11. Apply 2521 N. Grand. (5)

PAGE BL., 4379—4-room flat, modern plumbing, janitor service; fine neighborhood; rent $23.50; key 4381. (8c)

RIDGE, 6204—Three-room flat, gas, water, $10 month; open. (6)

RUSSELL, 4207—Well-arranged 5-room flat; first-class condition; $25. Inquire second floor. (6)

SHENANDOAH, 3867—Modern lower 5-room flat; large, light rooms; all conv.; $25.

SHENANDOAH, 2819—New 3-room flat; bath, china closet, fixtures; decorated; open.

SHERIDAN, 2815—Three-room flat, newly papered, bath and parlor; $12.

SULLIVAN, 3633—Three-room flat, furnished complete; $20 month. (7)

SULLIVAN, 3801—Five-room flat, absolutely modern; elegantly decorated; combination fixtures, screens; lawn kept; power washer, both phones free. Delmar 2959.

TERRY, 4953—Lower 5-room flat, furnace, bath, fixtures, screens; decorate to suit; $21. (89)

THOMAS, 3057—Best 3-room flat; porch; privilege, bath, yard, shed, gas; rent reduced. (5)

VISTA, 3504—Modern 5-room flat, screens, shades and fixtures; steam heat furnished. (5)

WADE, 6423—Four-room flat, $8 and $9 per month; take Market or Manchester car. (8c)

WAGONER PL., 4652—Detached flat, seven large, light rooms; shades, screens, chandeliers; large yard; owner on premises; cheap to good tenants.

WEST MORGAN, 5039—Six rooms, bath, steam heat, janitor service, hot water, all modern conv.; open. (7c)

WINDSOR PL., 3829—Beautiful, large flat, all modern conv.; large family preferred; rent low. (c)

WINDSOR PL., 3867 AND 3871—6 rooms and bath, nicely decorated, $27.50. Commonwealth Trust Co., Broadway and Olive. (5c)

DWELLINGS FOR RENT

CAROLINE, 3015—Detached brick cottage; gas, bath, nice yards; $18; water paid; open. (5)

CARPENTER PL., 719—One block east of Vandeventer; on Morgan; 7 rooms, $25. (6)

LINDEN, 1227—Seven rooms, $25. Harris & Wengler, 717¼ Chestnut st. (c)

LOCUST, 2913—Fine 20-room 4-story residence, 100-foot lot; suitable for rooming house, hotel, publishing house or any business; will give 5 or 10 year lease. A. S. Loomis, 909 Chestnut. (1c)

MARYLAND, 4462—Modern 9-room house, detached, combination fixtures, shades and screens. (80)

NORTH MARKET, 4019—Three-room brick cottage and stable. Apply 3619A Evans.

PECK, 4034—Six-room brick house, with bath; rent only $20. David P. Leahy, 800 Chestnut st. (16c)

TEMPLE PL., 1220 (Cabanne district)—Choice 9-room modern brick; good order. Harris & Wengler, 717¼ Chestnut st. (c)

THOMAS, 3059—Fine 6-room house; bath, laundry, yards, shed, bath, gas; rent reduced. (5)

FURNISHED FLATS FOR RENT

APARTMENT—Elegantly furnished 5-room apartment; every possible convenience; particulars call Lyndon apartment, Taylor and Laclede. Phone Bell 4360. J. H. Keller. (7)

EADS, 2924—Completely furnished 4 and 6 room flats, every conv.; also summer cottage. (5)

FURNISHED FLAT—5100 Fairmount, 5 rooms, completely furnished; immediate possession.

FURNISHED FLAT—Four-room furnished flat; bath, gas; $25 monthly. Apply 4252A Finney after 1 p. m.

FURNISHED FLAT—Three or four rooms of furnished flat for summer; Tyler pl. Box T 133, Post-Dispatch. (7)

KENNERLY, 3906—Four rooms, complete, bath, gas range, linens, two beds; Chouteau pl.; $22.50. (5)

LACLEDE, 4526A—Handsomely decorated and completely furnished 7-room apartment; 2 blocks from Forest Park; reasonable to A1 party. Forest 7492. (5)

McPHERSON, 5237—For three months, beginning June 1, furnished apartment, 7 rooms and bath; rent moderate. Apply on premises. (4)

MARYLAND, 4153A—Six-room flat, furnished, for the summer; telephone and all conv.; low rent to responsible party. (5c)

MISSISSIPPI, 1768—Three rooms, completely furnished; bath, gas; 1 block south of Lafayette Park. (2)

WEST BELLE, 4401—Three rooms and bath; completely furnished for housekeeping. (5)

FURNISHED HOUSES FOR RENT

FURNISHED HOUSE—To adults, 8-room house on McPherson av., with stable. Box T 165, Post-Dispatch. (2)

PAGE BL., 3550—Will rent for summer, commencing May 25, nicely furnished 8-room house. Apply at house or phone Forest 3716. (5)

WASHINGTON BL., 4339—Furnished for the summer; low rent to responsible party. (5c)

FURNISHED FLATS WANTED.

FURNISHED FLAT Wtd.—Mother and daughter will care for furnished flat for summer; best references. Lindell 2950. (5)

FURNISHED APARTMENT Wtd.—For summer, small, completely furnished apartment or flat; West End; give particulars. Box T 127, Post-Dispatch.

FURNISHED HOUSES WANTED.

FURNISHED HOUSE Wtd.—To rent furnished house or flat for summer where party will board, by reliable party. Box Y 158, Post-Dispatch.

SUBURBAN PROPERTY FOR RENT

COTTAGE—New 4-room cottage, Kimmswick, Mo., near Montesano Park. Inquire Louis A. Gabard. (7)

FURNISHED HOUSE—Eight rooms; stable; modern; water, gas, sewer, closet, steam and electric; Oakland, near Kirkwood. F. S. Parker, 700 Chestnut; Main 975.

ROOMS—Suburban rooms, 1 or 2 rooms, furnished for working girls. Box T 91, P.-D.

TO LET FOR BUSINESS PURPOSES

CHESTNUT, 911—Deskroom for rent, with all conv.; both phones; new office; very light; rent reasonable; we furnish desk. Beynon & Co., 911 Chestnut st. (c)

DELMAR BL., 4923—Store; also entire second floor; fronting 60 feet on Delmar, near King's highway; splendid location; steam heat furnished; all conveniences. (96)

EASTON, 5048—Large store; special concessions to good tenant; low rent. (8c)

EIGHTEENTH, 2100 S.—Nice, light double corner store; suitable for any clean business.

FOURTH, 623 S.—Stable room for several teams. (7)

LAWTON, 3400—Corner storeroom, suitable for grocery, meat market, dry goods, etc.; counters and shelving installed. Apply at 423 Laclede Bldg., Main 2146, Central 4179. (57xc)

MARKET, 1300—Fine business corner.

NEWSTEAD, 4143—Rooms for dentist's office, on transfer corner; Taylor car north. (7)

PESTALOZZI, 2300—Store, suitable for grocery and meat market; grocery fixtures in store. (5c)

ROOM—Small room on Channing av., just off Lucas, suitable for small business. 3341 Lucas av. (6)

STOREROOM—On transfer corner. Apply at 4143 Newstead av.; Taylor car north. (7)

STUDIOS—Large, high ceiling, excellent light; modern office building; all conv.; low rent. One Thousand North Grand. Apply to Building Manager. (93c)

WASHINGTON, 1326—In first-class condition; size 15x40 feet, with small warehouse in rear; sink and water closet; good location for sales or sample room; rent $40 per month. Apply A. D. Cunningham, secretary. Room 507, 421 Olive. (8c)

FOR COLORED PEOPLE

CARDINAL, 1418 S.—6-room brick house for colored; yard, newly papered, splendid location; $18. Hy. Hiemenz Realty Co., 614 Chestnut st. (8c)

FAIR, 3121—New 4-room brick cottage, finished laundry and basement; water, sewer, gas, etc.; terms $100 cash and rent money. Albert G. Blanke, 803 Chestnut. (8c)

HOWARD, 2915 (1 block north of Cass)—Three rooms; fine order; only $9. (5c)

MINERVA, 6174—Five-room flat; city water and gas.

SEMPLE, 2905—Three rooms, for colored, $10. Leahy, 800 Chestnut st. (16c)

WEST BELLE, 4217—Three-room flat, on Evans; every convenience; $11 a month. (6)

For Sale—Wanted

MISCELLANEOUS FOR SALE

BASEBALL OUTFIT—For sale. N. Kessler, 931 Cass av.

BUTCHER TOOLS—Meat blocks, scales, jackets, frocks, caps and aprons; best goods, lowest prices. Harry L. Hussman, 309 Morgan st. (59c)

CASH REGISTER—For sale, cash register, one ceiling fan. 1115 N. Leffingwell.

CASH REGISTER—For sale, National cash register No. 9, in use 5 months; will sell cheap. Ad. 5206 Cote Brilliante. (5)

CASH REGISTER—For sale, cash register and showcase; cheap for cash. Box T 6, Post-Dispatch. (5)

CASH REGISTERS—$15 and upward; new and second-hand; fully guaranteed; cash or monthly payments; cash registers bought at liberal prices. Office, 1111 Pine st. Central 2196, Olive 2770. (36c)

COON HOLLOW whiskey; bottled in bond. Frank Borchers, 1117 Pine st. (8c)

DESKS—For sale, slightly used roll, flat and typewriter desks. Central 3662R. Olive 2305. Edw. L. Little Office Furniture and Fixture Co., 1607 Olive st. (8c)

FANS—For sale, two electric fans, cheap; one alternating current and one direct current. 3003 Olive st.

FOR best paints and prices see Mechanics' Paint Co., 1911 Park, 707 S. 4th. (8c)

ICEBOX—For sale, icebox, 6x8x8; roller-top desk, chair, gas fixtures. 2632 Ann. (5)

OFFICE and store fixtures bought and sold. Max Merinbaum, 808-10 N. 7th st., Central 4796L. (8c)

REFRIGERATOR—For sale, handsome refrigerator; tile lined, finished in bird's-eye maple, 4½ ft. long, 2½ ft. deep, 5½ ft. high. 404 N. 3d st. (80c)

RING—For sale, at a sacrifice, lady's beautiful turquoise ring, set with 12 diamonds; also gentleman's ring, set with large diamond; must sell at once. Box W 176, P.-D.

SAFE—For sale, one large and second-hand safe. J. Baumann Safe Co., 413 Washington av. (60c)

TUITION—Wanted, a purchaser for my 6-months unused tuition in one of the leading business colleges of the city; will sell at half price. Box T 89, Post-Dispatch. (7)

MISCELLANEOUS WANTS

DESKS Wtd.—Will buy bookkeeper's standing desk, typewriter desk and office chairs; must be cheap for cash. 1810 Wright Bldg.

MACHINE BOX Wtd.—Fireproof, for moving picture show. Box T 162, Post-Dis. (1)

SAFES Wtd.—Second-hand fine burglar-proof safe; medium size; state dimensions and price. Box R 130, Post-Dispatch. (c)

ABSOLUTELY best price for old clothes; pay suits and overcoats, $5, $10; feathers, 85c pound. Gilbert, 1419 Carr st. Central 6912L; Main 4812. (8c)

ABSOLUTELY best prices for gents' old clothes and shoes; postal or call at store. Yatkeman, 2309 Market st.; Cent. 674L; Bomont 1910. (8c)

CASH paid for jewelry store and stocks. L. Blumenkranz & Co., s. e. cor. 17th and Market sts. (8c)

HIGHEST price paid for old harness. F. Hertel, corner Compton and Manchester; will call. (8)

HOUSEHOLD GOODS WANTED

BEFORE selling furniture, let us make bid; no lot too large or small; send postal. Dennis Furniture Co., 9 S. 9th. (6c)

FEATHERS Wtd.—We are paying extra fancy prices for feather this week; send postal. Dennis, 9 S. 9th st. (6c)

FEATHER BEDS Wtd.—To ship North; pay $10 to $30 per bed, 40c to $1 pound; postal. Central 6912L, Main 4812. Gilbert, 1419 Carr st. (8c)

FURNITURE Wtd.—To purchase, household goods, quick; spot cash; shipping South. Scholer, Delmar 895L. 4518 Page. (5)

HOUSEHOLD GOODS Wtd.—Central 5532, Bomont 807. Prosser's, 3221 Olive st. (8c)

HOUSEHOLD GOODS Wtd.—Best cash price paid for household goods. 813 S. 14th st.; Central 3593. (5)

HOUSEHOLD GOODS Wtd.—Badly; send postal. McClay, 1432 Franklin; Central 6478; Olive 8183. (8c)

ABSOLUTELY best place for furniture, stoves, carpets, feathers. Bensinger's, 2033 Franklin; Central 6585. (14)

ALWAYS see us before selling household goods; highest prices paid; send postal or phone. Bensinger Bros., 1700 Franklin, Central 6692, Olive 768. (14)

BEST prices for furniture all kinds, buy entire contents residences or flats; 3615 Laclede av.; phone Delmar 2544, Lindell 4741. R. U. LEONORI AUCTION & STORAGE CO. (8c)

HIGHEST price paid for furniture, carpets, contents of flats. Wolf, 2227 Olive st., Bomont 2884. (6)

TYPEWRITERS

TYPEWRITERS—For sale; Underwood and Oliver; first-class condition; cheap. 821 Chestnut st., room 314.

TYPEWRITERS—For sale, Remington, Smith, Oliver, Underwood typewriters, $25 to $50; others, $15; rentals, two months $5. St. Louis Typewriter Exchange, 810 Olive st. (7)

TYPEWRITERS—All makes, fully guaranteed one year; lowest prices ever offered; machines rented, $5 for two months, and shipped anywhere; exceptional facilities, largest stock, satisfactory service; repairs for all machines. The Typewriter Exchange, 208 N. 9th st. (8c)

BLICK typewriters, half price; other standard machines, fully guaranteed; rentals $2 per month. The Blickensderfer Mfg. Co., 218 Wright Bldg. (8c)

McLAUGHLIN Typewriter Co., 1005 Pine; Underwoods, $25; other makes in proportion; equipped to give the best service in St. Louis. (60c)

WATCHES AND JEWELRY.

DIAMONDS AND WATCHES ON CREDIT. LOFTIS BROS., 2d floor Carleton Bldg. (8c)

HOUSEHOLD GOODS FOR SALE

BEDSTEADS—For sale, one double wood and one single iron bedstead. 2627 Arkansas av.

BEDROOM SUIT—For sale; fine; good as new; reasonable; call between 9 and 5. 1400 N. 10th st.

DAVENPORT—For sale, bed-davenport, mattress, dark green velour covering; cheap. 4154A Shenandoah.

FOLDING BED—For sale, one mantel folding bed, complete; one iron bed, couch, four chairs; cheap. 6164A Etzel av.

FOLDING BED—For sale, upright folding bed with mirror, refrigerator, wardrobe, dresser, washstand; big bargain. 210 S. Leffingwell av.

FURNITURE—For sale, bedroom suit, wardrobe, bookcase, sideboard, etc. 2528A University.

FURNITURE—For sale, household goods, bed, refrigerator, couch, gas fixtures, wardrobe, tables. 2632 Ann.

FURNITURE—For sale, fine dresser, oak dining room table, stoves, rugs, kitchen furniture, pictures, etc.; everything cheap; must sell quick. 733A Bayard.

FURNITURE—For sale, chairs, tables, dining room set and carpets, kitchen cabinet and gas stoves, folding bed, chiffonier, sectional bookcases, sewing machine, etc.; almost new; call between 10 and 2 o'clock. 3638 Botanical av.; no dealers.

FURNITURE—For sale, furniture of 3 rooming houses; consists of dressers, iron beds, wardrobes, extension tables, cook stoves, iceboxes, dishes; most everything for light housekeeping; has been removed to Selkirk Auction Co.; will be sold May 9, 10 a. m., to highest bidder; don't fail to attend this sale. 1808 Chouteau av.

GASOLINE STOVE—For sale, fine upright gasoline stove, cheap. Call at 1509A N. 17th st.

ICEBOX—For sale. 5246 Cabanne.

ICEBOX—For sale, cheap, one large icebox; in good condition. 3021 S. 7th st.

ICEBOXES—For sale, iceboxes and gas ranges, slightly used, at terms to suit; other goods. Prosser's, 3221 Olive st. (8c)

RANGE—For sale, kitchen range, cheap; almost new; call tomorrow. 3412 Walnut.

RANGES—For sale, gas range and coal range; cheap. 1448A Francis.

WASHING MACHINE—For sale; 2 heating stoves, range and double iron bed; cheap. 409 Dorcas.

WATER HEATER—For sale, one Quick Meal hot-water heater, $10. 3021 S. 7th.

Edw. A. Langan Furniture Co.

CASH OR TIME.

We are headquarters for slightly used and new furniture of all kinds from the kitchen to the parlor. If you want to save money call and see us; we will sell this month a $12 felt mattress, new, for $6.50, as long as they last; if you want to move or store your goods, ring us up. 2004 Morgan st. Bomont 399, Central 5053. (60c)

SPECIAL

For one week only we will sell $12 felt mattresses, new and guaranteed for 60 nights, for $5.90. We have 700 of these mattresses that we can sell at this price; not more than two will be sold to the same customer. If you are not satisfied with the mattress after using it 60 nights we will refund your money.
EDW. A. LANGAN FURNITURE CO., 2004 Morgan st.
Central 5053, Bomont 399. (8c)

FURNISHED HOUSES AND FLATS

FURNISHED FLAT—For sale. Inquire at 1217A Pine st. (7)

FURNISHED FLAT—Must sell the furniture of my 6-room flat immediately. 2901 Lucas.

FURNITURE—For sale, elegant furniture of two nice rooms, 3d-floor front; 800 Franklin; time or cash; all conveniences; rent $8. (7)

FURNISHED FLAT—For sale, pretty flat, 3 rooms and bath; piano, sewing machine, linens, etc.; leaving city; snap for somebody. Phone Delmar 3494X. (6)

HORSES AND VEHICLES.

PASTURAGE.

PASTURING—Clover, timothy, bluegrass, spring water, salt. Turner Farm, Normandy Grove, Mo. H. A. Quimbley. (8)

PASTURAGE — Bluegrass, timothy, barns, shade, running water, salting; horses, $3; called for, returned free. R. M. Adams, Old Orchard, Mo. Phone 252 Webster. (6)

WANTED

HARNESS Wtd.—Double set of light buggy harness and pole. Remley's Grocery and Meat Market, Sarah and Easton.

HORSE Wtd.—On trial; will buy if suited; am responsible. Flinn, 3924 Easton.

HORSE Wtd.—Good, large draft horse, to go on farm. Telephone Central 1828L or call 1721 Franklin, Superior Bakery, at once.

FOR SALE

BROUGHAM—For sale, one-horse brougham and spider; must sell; going away. 2801 Laclede av. (6c)

BUGGIES—For sale, reliable storm buggies, peddling, grocer, baker, butcher, laundry, milk, carpenter, painter, whitener, plasterer, plumber, tinner, platform top wagons and truck spring stake wagons, $55 to $225. John Tobinka, 1340 N. 7th st. (15)

BUGGY—For sale, very fine rubber-tired storm buggy, fine, gentle trotting horse and silver harness, $265 for complete outfit; pigskin English saddle, English bridle, $20, cost $65; closed estate. Mrs. Ferguson, 3629 Lindell bl.

HORSE—For sale, one good work horse, $25. 165 Victor st.

HORSE—For sale, one good delivery and buggy horse. Call 10 a. m., 2318 Texas.

HORSES—For sale, horses, at a reasonable price. 1431 Old Manchester rd.

HORSES—For sale, 14 horses and mares, $10 up; 2 teams, wagons and harness; guarantee given. 904 N. Jefferson av. (7)

HORSES—For sale, 6 delivery and driving horses, runabout, big blind mare, $35; sacrifice. 3215 Easton av.

HORSES—For sale, 4 large draft horses, 2 young farm horses, brick wagons, coal wagons and harness; cheap. Coal Co., 2634 Morgan st.

HORSES—For sale, team horses, panel wagon, runabout, harness; 6x8x8 icebox. 2632 Ann.

HORSE—For sale, black horse, 6 years, 16 hands; can trot mile in 3 minutes or better; plenty of style; well broke; $165. 6112 Virginia. (6c)

HORSE—For sale, fine family bay horse, 16 hands, sound and gentle; Haase & Bohle rubber-tired storm buggy and silver harness; $250. Mrs. Hutchison, 3606 Delmar; ask for the maid.

MARE—For sale, bay mare, rubber-tired storm buggy; good condition; cheap. 2831 Shenandoah av.

MARE—For sale, my bay mare, 7 years old, sound, city broke, 16 hands, good traveler, plenty of style; will call with her Sunday morning; price $175. Telephone, Kinloch, Delmar 3352R.

MARE—For sale, combination saddle and harness mare, 15 hands, one of the best runabout mares in the city; trot high and fast; good under the saddle; lady broke; $150. 6112 Virginia. (6c)

MILK WAGON—For sale. 2808 Ohio.

MULES—For sale, 2 span mules, wagon and harness. 5819 Manchester av. (2)

MULES—For sale, 300 mules, mares, horses, all stock guaranteed as represented. Maher sale stable, 1525 N. Broadway. (56x)

RUNABOUT—For sale, runabout and harness; brass trimmed; good as new; at one-half value. 2345 Sullivan av.

RUNABOUT—For sale, rubber-tired runabout; cheap if sold at once. 1948 N. Broadway. (6)

RUNABOUT—For sale, rubber-tired runabout outfit and grocery wagon outfit; 2 horses. 2632 Ann. (5)

WAGON—For sale, light express wagon, horse and harness. 2012 S. Broadway. (7)

WAGON—For sale, grocery top wagon; in good condition; cheap. 1402 Elliot.

WAGON—For sale, small covered wagon; cheap; suitable for grocer, butcher or laundry work. 4110 Easton.

1908 LINE NOW READY

Spiders, runabouts, surreys, stanhopes, morning wagons, storm buggies, traps, open and top delivery wagons, pony vehicles and Frazier's speed carts. HARNESS.
RUBBER TIRES PUT ON WHILE YOU WAIT.
THE MOUND CITY BUGGY CO.
JOSEPH A. SCHLECHT, Prop.
BROADWAY AND CHOUTEAU AV. (36c)

AUTOMOBILES.

AUTOMOBILE storage; fireproof building; $4 per month; automobiles listed and sold. St. Louis Wrecking and Supply Co., 3830 Manchester. (8c)

RUNABOUT—For sale; 1-cylinder; in good condition; phone Victor 1768 for particulars. (7)

STORE AND OFFICE FIXTURES

FIXTURES Wtd.—Set butcher's fixtures; must be first-class and cheap. Box T 104, Post-Dispatch.

FIXTURES—For sale, complete set of store fixtures for $50; worth $150. Call East 332 or St. Clair 621L. M. A. Dickerson, 15 Collinsville av., East St. Louis. (7)

TO EXCHANGE

CABINET Wtd.—To trade, carbon paper and typewriter ribbons for a cabinet about 15 inches deep by 5 feet long, with about 6 shelves. Box A 197, Post-Dis. (6)

ANIMALS.

AT STUD—Registered Boston terrier, Monarch Punch, sire winners; fee, $10. 4425 Elmbank av. (5)

DOG—For sale, pug dog. Inquire at 1217A Pine st.

DOGS—For sale, 50 varieties of dogs. St. Louis Bird and Dog Exchange, 1523 Market st.

BICYCLES

BICYCLES—For sale, one each girl's and boy's bicycle. 2627 Arkansas.

BOATS AND LAUNCHES

BOATS—For sale, 1 lot of park boats, from 10 to 16 feet long; will sell cheap if sold at once. Box R 142, Post-Dis. (7c)

LAUNCH—For sale, gasoline launch, 26x5; 6-h.-p. engine; bargain. 1913 N. 15th. (6)

BOOKS AND PERIODICALS

BOOKS and magazines of all kinds bought or exchanged. Linahan Book Co., 1807 Olive st. (65c)

BOOKS—For sale, portion of a private library; curios, art, French; 32 volumes; Dumas, De Foe edition. 304 N. 4th. (5)

BOOKS of all kinds bought and sold; call or send address to Mills' Book Store. 607 Chestnut st. (8)

CLOTHING

CLOTHING—Tailor-made; gents' second-hand suits and pants, good as new, at your own price. Call at once. Yatkeman, 2309 Market. (88c)

PANTS—For sale, lot of corduroy pants; cheap. Northeast corner 14th and Montgomery. (5)

SUIT—For sale, $50 full-dress suit, almost new, $10. Box Y 170, Post-Dispatch.

MACHINERY

WANTED

ENGINE Wtd.—Good second-hand 30 or 40 horsepower gas engine; give full description and lowest price f. o. b. cars Topeka. Capital Iron Works, Topeka, Kan. (6c)

FOR SALE

AUTO, gear cutting, general repairing; models. Lewis Blind Stitch Mch. Co., Main and Vine. (8c)

LATHES—For sale, 2 lathes, 2 emery wheel stands, one drill press, one forge anvil and other tools. 1835 Menard. (96)

POULTRY AND BIRDS

EGGS—For sale, No. 1 Barred P. Rocks, guaranteed fertile, 5 cents each. 5815 Pennsylvania av. (96)

HEN Wtd.—Setting hen. 4233 Olive.

SEWING MACHINES

SEWING MACHINE—For sale, cheap, drop-head Singer sewing machine; good as new. 5374 Wells av.

BUY the ball-bearing machine; this week regular $35 machine, $21.50; 50 used machines, $3.50 to $15; machines rented, $1.50 to $3 per month; any machine repaired for $1. New Home Parlors, 1208-10 Franklin. Main 2778, Central 5500. (5c)

Business Chances

BUSINESS CHANCES.

BUSINESS CHANCE—Want party with few hundred dollars to invest with me in proven profitable mail-order business; references and full investigation; splendid proposition. Box T 157, Post-Dispatch. (7)

BUSINESS CHANCE—Wanted, a party with $200 cash, to take one-third interest, with services, in one of the best-paying manufacturing businesses in St. Louis; business paying over 500 per cent profit; goods in big demand; ready seller and a necessity; can show a fair and square deal; legitimate and honorable; no fake or humbug; if interested, call at once. Cohen & Co., 821 Chestnut st. (7)

BAKERS—We sell movable bake ovens, guaranteed satisfactory, for cash or on time payments. Middleby Oven Mfg. Co., 210 Walnut st., St. Louis, Mo. (8)

DO you need help, accommodation, bonds, securities, or cash? Strictly private. U. G. Co., 203 Security Bldg. (8c)

MAN Wtd.—Young man with $250 cash; $50 monthly guaranteed. Box T 138, P.-D.

PRINTER Wtd.—To buy an automatic card printing outfit, doing a good business, in downtown store; will sell on easy terms. Box T 198, Post-Dispatch. (7)

BUSINESS WANTED

CONFECTIONERY Wtd.—Small confectionery business; must be a bargain; give full particulars. Box T 56, Post-Dispatch.

GROCERY STORE Wtd.—To buy grocery store with living rooms; want bargain. Box W 178, Post-Dispatch.

LEAKY tin and gravel roofs made tight. 1623 Chestnut st. Phone Olive 3434. (5)

BUSINESS FOR SALE.

BAKERY—For sale, cheap if sold at once. 2617 Chouteau.

BAKERY—For sale, good, old-established bakery stand; $300. 1733 S. 9th.

BOARDING-HOUSE—For sale, 10-room boarding house; full of good paying boarders, at a bargain; terms reasonable; party leaving city. 3894 Delmar. (5)

BUSINESS—For sale, well-established express business. Box Y 32, Post-Dis. (5c)

BUSINESS—Good business for sale, suitable for widow with a little means; my daughter and I want to leave city on business and will sell on reasonable terms. Box T 154, Post-Dispatch. (7)

CANDY STORE—For sale, candy store, with fountain and candy-making tools; established place; bargain. 1720 Franklin av. (7)

CIGAR STORE—$275 buys good cigar, tobacco, confectionery and notion business; new, clean stock; laundry; quick. 206 N. 14th st. (80)

CONFECTIONERY—For sale; Olive, near Vandeventer; 3 living rooms; rent $40; fine place; soda fountain, dairy agency; profits on milk will pay rent; free ice by dairy company; price $300; owner sick. IDEAL INVESTMENT CO., 810 Chestnut st.

DRUG STORE—For sale, a first-class drug store; must sell soon, other business; your own price and terms; fortune in sight for competent, live young man. Box M, Kirkwood, Mo. (80)

GREENHOUSES—For sale, with heating system, cheap. Ad. 1527 Arlington av. (7)

GROCERY—For sale, grocery stock and fixtures, lump or invoice. Call 3109 Lawton.

GROCERY—For sale, grocery and meat market; other business, reason for selling. Inquire at 1206 Chouteau av.

GROCERY—For sale, small meat and grocery store; cash counter trade; leaving city. 3211 Morgan st.

GROCERY—For sale, good-paying business; must sell; too much other business. Inquire 2125 S. 7th. (7)

HOTEL—For sale, 20 rooms; sacrifice; place for woman; reason, man alone. Box T 166, Post-Dispatch.

LUNCHROOM—For sale, open day and night; very reasonable; call any time. 2747 S. Broadway. (5)

MAIL ORDER BUSINESS—For sale, established; reasons for selling; part cash, balance from profits. 3647 Easton.

OLIVE ST., 4053—Ten-room furnished house; full of roomers; modern, all conveniences. Will sell all or part of furniture. (7)

RESTAURANT—For sale, restaurant and lunchroom, near the Union Station; reas. price. 5 N. 19th st. (6)

RESTAURANT—For sale, first-class restaurant, West End; good location; must leave town; call at 1039 N. Vandeventer. (8)

RESTAURANT—For sale, complete; sacrifice, $85; account death in family. Box T 199, Post-Dispatch.

RESTAURANT—For sale; best location; long established; income from $75 to $100 weekly; $125 cash; low rent. Call 815 Market st. (8c)

RESTAURANT—For sale, restaurant and lunchroom, old-established place; rent $25; must sell account sickness; make offer. 2605 Chouteau av. (6)

ROOMING HOUSE—For sale, 10 rooms, $30 over rent; cash or time. 3039 Lawton. (5)

ROOMING HOUSE—For sale; on account of sickness. 1002 Chouteau.

ROOMING HOUSE—For sale, rooming house, 14 rooms, doing good business; sell cheap; leaving city. 1425 Locust. (6)

ROOMING HOUSES—For sale, 4 rooming houses, one or all; terms to suit buyer. Mulkey, 911 Chestnut. (93)

ROOMING HOUSE—For sale, full of good paying roomers; sell cheap; leaving city. 2120 Olive. (3)

ROOMING HOUSE—For sale, 12 rooms, completely furnished for light housekeeping; $250 cash. Call between 1 and 8 p. m., 2229 Olive st. (7)

SALOON—Best-located saloon in Valley Park for sale cheap. Apply Mrs. M. Harles. (6)

SALOONS—For sale, 2 good saloons. Apply 9 a. m., Consumers Brewery, 19th and Shenandoah. (7)

SALOON—For sale, good saloon, first-class location; doing good business, but must sell, having 2 saloons and unable to attend to both; requires too much time. 1211 Olive st. (7)

SHOP—For sale, first-class cleaning and dyeing tailor shop; owner sick. 720 N. Jefferson.

STORE—For sale, candy and cigar store, established 8 years; rare chance. Call 107 N. Ewing. (7)

STORE—For sale, cigar, news store and laundry branch; a bargain for quick buyer; other business. 15 N. 9th.

TIN SHOP—For sale, tin shop; good business; horse and wagon; bargain; cash. 716 N. King's highway. (5)

Business Cards

WALL PAPER CLEANING, ETC.

B. P. O. E. (Best Paper-cleaner On Earth); established 1890; postal. J. Neal, 222 Marion st. (8)

SOPHIR BROS., 4470 Easton, wall paper and painting; reasonable price. Delmar 2559, Forest 1960. (8c)

PAPERHANGING and cleaning; good mechanical work; lowest prices; send postal. 4368 Garfield.

MILLER BROS.—Rooms cleaned, 75c up; papered, lowest prices; drop postal. 4657 Maffitt; Delmar 4084L. (5c)

NAGLE, expert wallpaper cleaner, 3307 St. Vincent av. Bell Grand 2377, Kinloch Victor 1011R. (6)

RED-E-FOR USE!
Wall paper cleaner, 3 cans, 25c. Enterprise Cleaner Mfg. Co., 1118 Chestnut st. Both phones. Agents wanted. (14c)

ABSORENE WALL PAPER CLEANER
The patent kind, 15c, 2-25c, at wall paper, paint, hardware and drug stores. (8c)

BUSINESS ANNOUNCEMENTS

AAA1—Cheapest place in town for printing. McGill & Co., 121 N. 11th st. (14)

ST. LOUIS DOLL HOSPITAL has removed its interest from 2708 Market to 6116 Easton av.

HILL, the carpenter, does everything; a pleased customer is better than large profits. 909 Franklin; Central 2152; Main 1172. (8c)

LET us write your addresses, club papers, lectures, speeches, memorial orations, etc. "Every production a masterpiece." Write us your needs, we can supply you. All correspondence confidential. Dept. M., Central Literary Bureau, 1240 Harrison, Kansas City, Mo. (6c)

Auditors and Accountants.
Investigations, valuations and inventories; expert system devisers; consultations and estimates confidential.
AUDIT AND BOND CO. OF AMERICA, Suite 900 Third National Bank Bldg., St. Louis. Phones Olive 456, Central 678. (8c)

SPECIAL NOTICES

HAS a Polar bear cold feet? Not if he wears Harris Polar C. shoes. 407 N. 6th st. (16)

LACE CURTAIN CLEANING

MRS. MARY MURPHY, 4325 St. Louis av.; lace curtains cleaned, 25c pair; will call; write, phone Delmar 1791, Lindell 4549L. (8)

STEAM CARPET CLEANING.

ABSORENE CLEANING CO., incorporated, 9x12 rugs cleaned, 48c; oldest wallpaper and fresco cleaners in town. Central 841; Tyler 1570. Works, 10th and North Market sts. (8c)

A CLEAN CARPET our guarantee, also upholstering. Globe Steam Carpet Cleaning and Renovating Co., 2625 Olive st., Central 4994. Bomont 582. (8)

AMERICAN Steam Carpet Cleaning Co., formerly at 19th and Pine, now at our new location, 2821 Easton; phone Bomont 946; Central 4967. (8c)

CHICAGO Steam Carpet Cleaning Co., Carpets renovated to look like new; also upholstering. Tel. Lindell 2030. Kinloch Delmar 2451. 3829 Finney av. (8c)

EMPIRE Steam Cleaning Co.—Carpets taken up, cleaned and made over and laid; lowest price. 2123 Lucas av.; Beaumont 220; Central 4305. (8c)

STORAGE AND MOVING.

ABSOLUTELY FIREPROOF WAREHOUSES—New and indestructible, for safekeeping furniture, pianos, valuables, trunks, boxes, etc.; clean rooms; strictly first-class moving, packing, shipping; ship goods our care; money advanced; get our rates. R. U. LEONORI AUCTION & STORAGE CO., Grand and Laclede; both phones. (8c)

BONDED WAREHOUSE—Henry C. Wiehe Furniture and Storage Co., 1512-14-16 Franklin av.; money advanced when desired. Kinloch C430. (8)

FIREPROOF storage, Barbour Warehouse Co., packing, moving; absolutely lowest in price. 2106 Olive st. Both phones. (8c)

SOUTH SIDE STORAGE AND MOVING CO., 1901-1903 Sidney st.; telephone Sidney 235. Kinloch Victor 607. (8c)

American Storage and Moving Co.
2315 OLIVE ST. LANGDALE BROS.
All storage in separate rooms; estimates given on moving, packing and storage. Kinloch Central 6829. Bell Bomont 261. (8c)

Edw. A. Langan Storage & Moving Co.
2004 MORGAN ST.
Moving, packing and shipping; our warehouse is bonded; we will buy any furniture you have for sale and we will also sell you any furniture you may need; give us a call. Bomont 399. Central 5053. (14c)

THE FIREPROOF STORAGE CO.
"INDESTRUCTIBLE"
Offers you the finest absolute fireproof storage warehouse west of New York; all Eastern ideas; 50 per cent cheaper insurance rate than any other company.
22d and Washington.
Bomont 3100. Central 1501. (56c)

FREIGHT FORWARDING.

REDUCED RATES for shipping household goods to Colorado and Pacific Coast points. JUDSON FREIGHT FORWARDING CO., 1501 Wright Bldg. Telephone Central 6000. Main 1245. (15c)

Professional

ATTORNEYS AT LAW

ABSOLUTE divorces a specialty; prompt; terms; experienced attorney. Law office, 810 Olive st., room 605. (2)

ADVICE FREE—Divorce and damage suits and all legal matters, respectably attended to without notoriety. Central Law Bureau, 813½ Chestnut st. (8c)

ALL legal matters and pensions faithfully attended to, advice given free. 1023 Chestnut st. (8)

DANCING

ATTEND Prof. Frankel's closing parties Saturday evening, Sunday afternoon and evening. Academy, 1441 Chouteau. (7)

BELLEVUE ACADEMY, Easton and King's highway; absolutely respectable; lessons Monday, Wednesday, Friday evenings; by term guaranteed; single lessons, 25c; receptions Thursday, Saturday, Sunday evenings; hall for rent. A. M. Bayer, manager. (7)

COLISEUM Dancing Academy, 11th and Pine; select parties Wednesday, Saturday, Sunday evenings; summer rates for beginners; Tuesday and Friday evenings; private lessons every afternoon. Prof. and Mrs. Roth. (4)

HARDY Dancing School, 3417 Pine., teaches waltz and two-step perfectly in private with music, $3; fine floor. Lindell 4539. (57x)

NEW Central Dancing Academy, 3300 Easton av., opened under new management, Sunday eve, May 10; receptions Thursday, Saturday and Sunday eve; classes Monday and Friday eve; special summer rates of $2 per term to beginners; single lessons, 25c. E. C. Schwenk, proprietor. (6)

PROF. AND MRS. BEHENSKY, 1302 Olive; only school guarantees waltz and two-step in one term; lessons day and evening; private any hour; stage dancing; open all summer. (8)

WESTMINSTER HALL, 3806 Olive st.—Prof. Clark's select parties every Thursday; classes open to beginners every Monday and Saturday evening; individual instruction. Kinloch Delmar 2915L, Bell Lindell 500. (8c)

MEDICAL

ANY case treated cured; consultation free. Dr. Crowley, 1543 N. 8th.

DETECTIVES

CONNORS' DETECTIVE SERVICE—Years of experience; does investigating, locating, shadowing; all work confidential; best of references. Phone Bell Tyler 2572. (8)

DETECTIVE—Expert does confidential work anywhere; absolute secrecy. Ad. P. O. Box 770, St. Louis. (8c)

DETECTIVE—Private, expert shadowing, locating, investigating; business confidential. 2902A Olive st., phone Bomont 2805. (6)

DETECTIVE—Does investigating, locating, shadowing; years of experience. 4203 McRee av. Bell phone Grand 1682. (8c)

DRESSMAKING AND MILLINERY

DRESSMAKING—Shirtwaists a specialty, 50c, 75c and $1. 1819 S. Jefferson.

DRESSMAKER—Would like some engagements, immediately; only first-class need answer. Box T 103, Post-Dispatch.

DRESSMAKER—Wanted, sewing in first-class families, $1.50 per day; references. E. Johnson, 3745 Laclede av. (79)

INSTRUCTION

MEXICAN young lady wishes pupils in Spanish, also Spanish translating. Ad. P. O. box 626, Post-Dispatch. (5)

PARISIAN—Give lessons of French, new method of conversation; reasonable rates; try a free trial lesson. Box T 152, Post-Dispatch. (6)

SCHOOLS AND COLLEGES

EARN $5 A DAY
$10 down and $3 a week for a course in plumbing at the Master Plumbers' Trade School, 3409 Lindell av. (65c)

DENTISTS

DR. F. B. CHASE
DENTIST.
Oriel Bldg., Sixth and Locust sts. (36c)

THEATRICAL

THEATRICAL—Moving picture operator wants position; to secure same, can invest $400 to $500; city or country. Box T 130, Post-Dispatch.

THEATRICAL—For sale, moving-picture show; latest improvements; cheap rent; good location; bargain if sold at once; partners can't agree. 4450 N. Broadway. (7)

THEATRICAL—At liberty, a first-class operator; have own Powers machine. Ad. H. J. Wheeler, 5010 Minerva, or call Delmar 707L. (7)

THEATRICAL—Wanted, 20th century merry-go-round, with revolving top; must be in good condition; cheap for cash. Box .. 145, Post-Dispatch.

THEATRICAL—Wanted, banner for electric theater, "Thaw-White Tragedy" or "Great Train Robbers," or "The Wreckers of the Limited Express;" must be cheap for cash. Box R 151, Post-Dispatch.

AMATEURS Wtd.—Tonight, at Zenith Theater, 1322 S. Broadway.

EMPIRE THEATER, 6200 Easton; amateurs tonight; rehearsal 7.30. Apply to Manager Gallagher. (93c)

KAYNE, ventriloquist and comedian, 4030A Evans; Delmar 1745, Lindell 728; 3 changes of act.

MOVING PICTURE SHOW—For sale; good location; all requirements. Box R 105, Post-Dispatch.

MOVING PICTURE MACHINE—For sale, Edison moving picture machine, complete, cheap. Call at 2227 North Market, rear.

NICKELODEON managers desiring vaudeville acts, phone Cent. 6737R. Weber Theatrical Agency, 709 Pine st. (c)

OPERATOR—M. P. machine operator, with card, wants position anywhere. Box W 195, Post-Dispatch. (5)

PIANO PLAYER Wtd.—Lady; also violin player, Garrick Theater. (c)

PIANO PLAYER Wtd.—One that can sing preferred; after 6:30 p. m. Odeon, 2617 Cass.

PIANO PLAYER Wtd.—A No. 1 piano player, male. Call at 13 N. Broadway, Hippodrome.

PIANO PLAYER Wtd.—Lady or young man for nickelodeon; must play and sing illustrated songs. J. R. Martin, 1322 S. Broadway.

SHOW LOCATION—Moving picture show location for lease; 2500 square feet; corner store. 2100 S. 18th st.

SHOW—For sale, moving picture show, good location, good business; owner moving from city; cheap to cash buyer. Box W 194, Post-Dispatch. (78)

Personal

PERSONAL.

PERSONAL—Absolute divorces a specialty; prompt; terms; experienced attorney. Law office, 810 Olive, room 605. (2)

PERSONAL—Otto, positively; for your sake, write at once to Blossom; this is confidential. A dear friend of hers. Box T 136, Post-Dispatch.

PERSONAL—Annie: One can positively prevent and remove freckles, pimples, blackheads and make the complexion beautiful by using Mme. Stanley's Niagara face bleach; 50c, all druggists; or Mme. Stanley's assistant, Grand-Leader, toilet goods dept. (13)

CLAIRVOYANTS

MME. CLIFFORD, clairvoyant and card reader; full readings, 25c; has charms; 4803 Hammett pl.; Wellston or Cass cars to Marcus car. (8)

MME. IDA WOLF, the most gifted life reader and fortune teller from the West; readings, 25c and 50c. 2905 Franklin. (57x)

MRS. CUNNINGHAM, clairvoyant and card reader; full reading, 25c; has charms. 4637 Kennerly av. (5)

PERSONAL SUNDRIES

MRS. HOLLAND, 3143 Franklin av., expert nurse in confinements. (7)

MRS. M. MURPHY, expert nurse in confinement. 4325A St. Louis av. (15)

MRS. CALLAHAN, midwife; 20 years' experience in confinement. 200 S. Leffingwell. (2)

MADAME LAWSON, the famous fortune-teller, clairvoyant and medium. 1503 Franklin av.; 50 cents and $1. (6)

Mrs. Warrance, 3013-15 Easton.
Licensed midwife; receives ladies during confinement; terms to suit all cases. Call or write. (4)

ADOPTION

ADOPTION—Wanted, young baby. Box R 124, Post-Dispatch.

ADOPTION—Want to adopt girl from 1 to 5 years. Box T 126, Post-Dispatch. (7)

Musical

ALL PIANO tuning, $1.50; first-class tuner and repairer; 25 years' experience. H. Kautz, 2529 S. Jefferson av. Bell Sidney 2631. Kinloch Victor 2240L. (14c)

BARGAINS in used instruments, square, $10 up; uprights, $75 up; organs, $8 up; piano players, $75 up; payments, $2 monthly up. KIESELHORST PIANO CO., Established 1879. 1007 Olive st. (14c)

MUSICAL—Good teacher desires pupils for lessons on piano; 50c per hour; will call. Box T 100, Post-Dispatch. (6)

WANTED—Boys and girls of the highest respectability, aged 15 to 18 years, by lady concessionaire, to take part in carnival and for summer musical work. Telephone Tyler 1267.

SPECIAL No. 1.
Chickering upright, largest size, in fine condition; $110; easy terms. ADAMS PIANO PARLORS, 3631 Olive st. Piano parlors open every night. (5)

PIANO—$35 buys fine piano; full size; cost $365; stool and cover. 1414 N. 16th st. (5c)

SPECIAL No. 2.
Smith & Barnes upright, large walnut case; $125; easy terms. ADAMS PIANO PARLORS, 3631 Olive st. Piano parlors open every night. (5)

$110 BUYS a large, new cabinet grand mahogany upright piano, containing every modern improvement; stool, scarf and free delivery. KIESELHORST PIANO CO., Established 1879. 1007 Olive st. (14c)

SPECIAL No. 3.
Lindeman & Sons upright, mahogany case; almost new; $150; easy terms. ADAMS PIANO PARLORS, 3631 Olive st. Piano parlors open every night. (5)

PIANO—For sale, elegant upright piano; cost $450 recently; sell at once for less than $150; also furniture. 3603 Lindell bl. (14c)

PIANO—For sale, lady leaving city must dispose of mahogany upright piano immediately; fine make, like new; will sacrifice for cash. 521 Whittier st. (5)

PIANO—For sale, I will not refuse any reasonable offer for my standard upright piano, few months old; must sell. 2217 S. Jefferson av. (5)

SPECIAL No. 8.
Sohmer upright, beautiful design case; big bargain; $200; easy terms. ADAMS PIANO PARLORS, 3631 Olive st. Piano parlors open every night. (5)

SCHUBERT & MOXTER, 2607 Franklin av., first-class piano tuning and repairing; both phones. (8c)

$155 BUYS fine upright, this week; special. KLEEKAMP BROS. PIANO CO., 3121 S. Grand av. (6c)

$375 BUYS fine new interior self-player; this piano would be cheap at $550. KLEEKAMP BROS. PIANO CO., Grand and Arsenal. (6c)

SPECIAL No. 11.
Simpler Inner Player Piano; new mahogany case; $360; was $575. ADAMS PIANO PARLORS, 3631 Olive st. Piano parlors open every night. (5)

FORMAL GRAND OPENING
Of the New Store and Building at KLEEKAMP BROS. PIANO CO.
Grand and Arsenal
Friday May 8

To our friends, patrons and the public—You are cordially invited to our grand opening and inspect one of the finest, largest lines of high-grade pianos ever shown in the city, in uprights, grands and interior self players; we have one of the most beautiful piano warerooms in the country; concert in the afternoon and evening.
KLEEKAMP BROS. PIANO CO., Kleekamp Hall, 3121-23 S. Grand.
Complete stock of Victor talking machines and records.
SOUVENIR. (65c)

VIOLINS
Overstocked; finest and largest selection of fine violins in the West; call and be convinced; prices the lowest.
JOS. F. HUNLETH MUSIC CO., [illegible]

The Post-Dispatch is the only evening newspaper in St. Louis that receives or publishes news gathered by the Associated Press.

Financial

LOANS ON PERSONAL PROPERTY

MONEY advanced salaried people without security; no delay; no publicity. Room 22, 119 N. 7th st. (14c)

MONEY LOANED salaried people without security. St. Louis Finance Co., 309 Benoist Bldg., 9th and Pine sts. (8c)

MONEY advanced to salaried people without security; easy payments. Union Credit Co., 410 Holland Bldg., 211 N. 7th st. (8c)

MONEY loaned, furniture, pianos, diamonds, etc.; no signs; strictly private. U. G. Co., 203 Security Bldg. (8c)

MONEY to loan on furniture without removal; low rates, prompt attention, strict confidence, private party. Stafford Grice, 3840 Finney, picture store. (80)

SALARIED people furnished money without security; loans on furniture without removal. Central Finance Co., 810 Missouri Trust Bldg. (8)

SALARIED people and others furnished money upon their own names without security; easy payments; offices in 63 principal cities; save yourself money by getting my terms first. Tolman, 501 Houser Bldg., 500 Chestnut st. (8c)

EAST ST. LOUIS LOAN CO.
Loans on furniture in East St. Louis and Granite City. 225 Collinsville av., room 225; both phones. (14c)

MONEY TO SALARIED PEOPLE
Without security; easy payments; lowest rates. CENTURY FINANCE CO., 916 Century Bldg., Central 1524. (8c)

SALARIED PEOPLE
Wanting money can get it from me on most favorable terms. The knowing ones who have been dealing elsewhere especially invited; they will appreciate my proposition. H. ELWOOD, room 538 Frisco Bldg., 906 Olive. (7c)

LOANS ON FURNITURE
$1.50 weekly pays a $75 loan.
$1.25 weekly pays a $60 loan.
$1.00 weekly pays a $50 loan.
Payments may be made weekly, semi-monthly or monthly. It is to your interest to consult us. All business private and above board. See us.
CHEMICAL FINANCE CO., 501 Chemical Bldg., 8th and Olive. (14c)

WE LOAN MONEY
ON FURNITURE AND PIANOS.
OUR rate is LOWER than the LOWEST.
WE do not charge a commission.
WE ACCEPT small monthly payments.
NO payment required if out of work.
WE will send AGENT if you write or Telephone Main 2833 or Central 2203.
FIDELITY REAL ESTATE AND BRO. CO., 415 LOCUST ST., ROOM 304, THREE DOORS EAST OF BROADWAY. (14c)

Money Loaned on Furniture.
Pianos, horses, wagons. If you need any I will get same for you at following rates:
$200 for $8.58 a year interest.
$100 for $4.25 a year interest.
$75 for $3.24 a year interest.
Smaller amounts if you wish; pay monthly. Call, write or phone Cent. 2357, Olive 1368. H. W. MEIER, Room 401 Lincoln Tr. Bldg., 7th & Chestnut. (5c)

MONEY FOR HARD TIMES
We will advance you any amount. Have helped thousands, will help you. We do no fake advertising, but will do more for you than any other company. Easiest terms, lowest rates. Call, write or phone; satisfy yourself; Main 5250, Central 5994. NATIONAL LOAN CO., 209 MERMOD & JACCARD BLDG., BROADWAY AND LOCUST STREETS. (14c)

MONEY
$10 to $200 loaned on furniture and pianos without removal at the very lowest rates and the following easy payments:
$1 weekly pays $50 loan.
50c weekly pays $25 loan.
40c weekly pays $15 loan.
You can pay monthly if you wish. Your payments will be extended in case of sickness or out of employment. You can get the money quickly and without publicity. AMERICAN BROKERAGE CO., 810 Olive st. Kinloch Central 4457, Room 201. (Second Floor.) (8)

YOU CAN GET MONEY
On your furniture or piano from the oldest established loan company in the city quicker and cheaper than any other office; payments arranged to suit your income. Call, write or phone; our confidential agent will call. Central 3500, Main 520.. NEW YORK FINAN.., 208 ODD FELLOWS' BLDG., ..LIVE ST. (56c)

"QUICK MONEY"
Salaried people can get it. My rates best and most private in city. Call on Dr. .., 322-23-24 Chemical Bldg.

YOUR CREDIT IS GOOD.
$10 to $200 loaned on furniture, pianos, etc. Lowest rates; small weekly or monthly payments.
CITY BROKERAGE CO.
Room 214 Ozark Bldg., n. w. cor. 10th and Pine, 2d floor. Kinloch phone Cent. 3488. (56c)

MONEY WANTED.

DEED OF TRUST—For sale, $7500 deed of trust, secured on improved property, which sold during panic for $12,000; worth $15,000; runs 3 years, 6 per cent. Box A 176, Post-Dispatch. (7c)

MONEY Wtd.—$12,000; fine Missouri farm; will net 8 per cent; no agents. Box T 150, Post-Dispatch. (5)

MONEY Wtd.—6-per-cent money, in sums of $100 to $500, by reputable manufacturers; good security. Box A 185, Post-Dis. (47c)

MONEY Wtd.—The loan of $125 from private party; 10 per cent; good security. Box T 120, Post-Dispatch.

MONEY Wtd.—From private party, $14,000, on fine farm; good interest. Box T 148, Post-Dispatch. (5)

MONEY Wtd.—$1400, to build 5-room brick cottage; deed of trust. Box A 183, Post-Dispatch. (96c)

MONEY Wtd.—$30 for 2 months; will pay liberal interest; salary as security. Box R 133, Post-Dispatch. (5)

MONEY Wtd.—I would like to secure money to loan on improved Boone County farms and Columbia property; first-class loans, secured; good terms and good rate of interest. Mason W. Belcher, 801 Broadway, Columbia, Mo. (7c)

LOANS ON REAL ESTATE

MONEY TO LOAN.
Current Rates; Reasonable Charges.
We Make Building Loans.
Giraldin Bros., 110 N. 8th st. (8c)

BUILDING LOANS
And all kinds of real estate loans, no delay. LENZ-HALLER REALTY CO., 822 Chestnut st. (86c)

Plenty of Money to Loan
I have money to loan in sums of $500 and upward on first-class St. Louis city real estate security; reasonable terms. CHAS. F. VOGEL, 624 Chestnut st. (80c)

Real Estate

FARMS FOR SALE

FARM—For sale, bargain, famous Texas Panhandle, 645-acre, improved, watered stock farm; $15. J. P. Yeager, Amarillo, Tex. (80)

FARM—For sale, 40 acres, Perry County, Mo.; 3-room house and barn; 20 acres under cultivation; plenty of water; $600 cash buys it. Box A 194, Post-Dispatch. (c)

FARMS—For sale; 160 acres; we pay your expenses to see property; price $22 per acre; see us any day or evening. PEOPLE'S LAND CO., 6402 Etzel av. Phone Forest 1254. (8c)

FARM—If you can save $10 per month, buy this at once; 10-acre truck farm; $230; terms, $10 per month; expenses paid to inspect property; open any day or evening. People's Land Co., 6462 Etzel av. Phone Forest 1254. (8c)

FARM—For sale, small improved farm, 80 acres, 3 miles west of Rush Tower, Frisco R. R., in Jefferson County, Mo., 4 blocks from store, school and postoffice; big bargain; $1900, one-half cash, balance easy terms. A. MITTELBERG, 318 Lincoln Trust Bldg.

FARM—For sale, fine stock and grain farm, 113 acres, 2 miles from this city; well improved; soil rich; water excellent; big orchard; blue grass; near school; reasonable terms; $8000; other smaller farms. Hill & Hill, Mt. Vernon, Ill. (8c)

FARMS—For sale; buy one of our Ozark apple and peach orchards of 5 acres or more, $25 cash and $10 per month; they are selling fast; don't wait until you are too late; greatest plan and proposition ever offered; write or call for information. Greenmoore Orchard Co., 403 Frisco Bldg. (8c)

FARMS FOR RENT

FARM—For rent, suitable for poultry or truck farming, near Country Club; terms reasonable. 3411 McPherson. (6)

TOMORROW
THE BIG AUCTION!
WASHINGTON HEIGHTS

110 Beautiful Residence Lots Located on Washington, Westminister, Kingsbury, McPherson, Waterman and Berlin Avenues. 24 Choice Business Lots on Delmar Avenue.

LIQUIDATION SALE

Lots Must Be Sold Regardless of Prices

Property being sold in order to wind up the affairs of the **Missouri-Lincoln Trust Co.**

SALE BEGINS ON THE GROUND--TOMORROW **SATURDAY, MAY 9TH, 2 P. M.** **RAIN OR SHINE**

A LARGE TENT has been erected on the ground which will protect the crowd from either sun or rain. **TERMS ARE REMARKABLY EASY**

Only 1-5th cash, balance distributed over a a term of 4 years, interest only 5 per cent and notes can be paid off at any time.

TITLE PERFECT—WARRANTY DEED GIVEN

HOW TO GET THERE: Take any car line, transfer to **Delmar Car on Olive Street,** then west to Rosedale and Delmar Avenue and get off at **Washington Heights,** one fare from any part of the city.

MERCANTILE TRUST COMPANY, AGENT, 8th & LOCUST

FLATS FOR RENT

THREE-ROOM FLATS FOR RENT.
3937 Humphrey, 3 rooms, bath, etc.... $17 00
3165A Portis, 3 rooms, bath, gas, etc.... 16 00
BRINSON-RICKETTS,
608 Chestnut st. (6c)

$6 FOR TWO ROOMS $6

8301 Polk st.; several good 2-room flats at $6; see janitor; take Broadway car south, get off at Davis st. and walk east. (5c)

$5.50 FOR 3 ROOMS $5.50

2132 O'Fallon st.; 3 good rooms, flat.
A. J. SNIDER R. E. CO., 722 Chestnut. (5c)

1340A SEMPLE AV.

Handsome new 4-room flat; every convenience; rent only $25; open.
NICHOLLS-RITTER, 718 Chestnut st. (6c)

1160 WALTON AV.

Handsome 5-room flat, rooms large and light, Dutch dining room, tiled bath and slate sink; rent $25.
NICHOLLS-RITTER, 718 Chestnut st. (6c)

FLATS FOR RENT.

4122A McPherson av., 9 rooms and bath, shades, screens, fixtures; janitor; rent $32 50
4442 Olive st., steam heated, 6 rooms and bath; shades, fixtures, screens, janitor; rent 50 00
6236 Morgan st., 5 rooms and bath; fixtures, shades, screens, janitor.... 40 00
5616 Cote Brilliante av., 3 rooms and bath; shades, fixtures, screens... 18 00
ROYAL INVESTMENT CO., 107 N. 7th.

M'CANN-DOWLING
1140 CHESTNUT ST.
APARTMENTS AND FLATS.

2300 St. Louis av., 6 rooms modern apartment, with all conv.; 2d fl. 30 00
4394 McPherson av., 6-room modern apartment, newly decorated, 2d floor $40 00
4239 Page bl., modern 5 and 6 rooms flats, 1st and 2d floors; in good repair; $25 and 27 50
2345 St. Louis av., 8 rooms, 2d floor 27 50
2324 St. Louis av., 4 rooms, modern 1st floor; in good order; open; steam heat 27 50
2925 Dickson st., 5 rooms, 2d floor; bath, etc.; open 20 00
3915 Evans av., 4 rooms; bath, etc.; 2d floor; open 18 00
1713 N. 13th st., 5 rooms, bath, etc., 2d floor 18 00
2926 Sheridan av., 4 rooms, 1st floor; bath, hall, etc.; in first-class repair; key on premises ....
1119 S. 13th st., 4 rooms, 1st floor ....
5029 Madison st., 4 rooms, bath, etc.; 2d floor 15 00
3301 Laclede av., 4 rooms, etc. 15 00
4529 Manchester av., 3 rooms, 1st floor 12 00
1133 N. 19th st., 3 rooms, 1st floor.. 12 00
4124 Kennerly av., 4 rooms, 1st floor 12 00
3119 Wash st., 3 rooms, 2d floor 11 00
2625 N. Jefferson av., 4 rooms, 2d floor, hall, etc.; keys on premises 11.00
2920 Market st., 2 rooms, 2d floor 9 00
3625 Clark av., 3 rooms, 2d floor 8 00

FOR RENT

FLATS.

1295 HAMILTON AV.—
6 rooms, bath, heat and janitor..$45 00
5 S. EUCLID AV.—
6 rooms, bath, steam heat, janitor 42 50
4665-4661 DELMAR BL.—
6 rooms, bath, heat, janitor service 40 00
17 S. EUCLID AV.—
5 rooms and bath, janitor..... 37 50
4647 DELMAR BL.—
5 rooms, bath, janitor 35 00
4902-04A LACLEDE AV.—
6 rooms, bath, janitor 35 00
3710-12 OLIVE ST.—
7 rooms, bath, heat, janitor, shades and fixtures .....
RUTLEDGE & KILPATRICK R. CO.,
717 Chestnut st.

APARTMENTS FOR RENT.

3254-60A-62 McPherson av.; modern 5 and 6 room apartments; fixtures, furnaces, etc.; exclusive location; decorate to suit.
CLAUDE E. VROOMAN, 8½ N. 8th st.
Phones: Main 596, Central 880. (96c)

MODERN NEW APARTMENTS.

Southeast corner of McPherson and Euclid avs., containing 6 rooms, steam heat, hot water, hardwood finish and floors; every modern convenience; decorations to suit; now ready for occupancy. Call or address
CLAUDE E. VROOMAN,
8½ N. 8th st.
Phones: Main 596, Central 880. (96c)

FOR COLORED PEOPLE

FOR COLORED

4299 Cote Brilliante av. (corner of Pendleton av.), new flats of 2 rooms each; rent $10.
ANDERSON-STOCKE-BUERMANN,
811 Chestnut st. (7c)

DWELLINGS FOR RENT

M'CANN-DOWLING
1140 CHESTNUT ST.
DWELLINGS.

4046 Laclede av., 9-room modern house, in first-class order .....
817 N. Fifteenth st., 6 rooms and toilet .....
3872 Windsor pl., 8 rooms, furnace etc. $30 00
1115 N. Nineteenth st., 6 rooms, bath. 25 00
3130 Franklin, 8 rooms, bath, furnace, etc.; in good order..... 37 50
3155 Bell av., 6 rooms, bath, w. c., etc 22 50
2910 N. Twelfth st., 6 rooms, etc..... 15 00
3527 Manchester av., 7 rooms, b., w. c., stable, etc. 35 00

FOR RENT

5850 ROMAINE PLACE

Two blocks north of Page bl.; 9 rooms, reception hall, bath and closet, furnace, fixtures; exceptional low rental for first-class tenant.
HOLBROOK-BLACKWELDER REAL ESTATE TRUST CO., 812 Olive st.

TO LET FOR BUSINESS PURPOSES

NEW STORES
McPherson and Euclid Avenues.

This beautiful modern building contains high-class stores, fronting on both streets; solid glass fronts, steam heat, hot water, etc., in the heart of the best and most thickly settled section in the West End.
TRANSFER POINT.
In all directions; restricted to high-class stores only; now open for inspection. For further particulars call or address
CLAUDE E. VROOMAN,
8½ N. 8th st
Phones: Main 596, Central 880. (96c)

REAL ESTATE CARDS

WE solicit your rent collections.
We assure prompt and personal attention.
Also liberal advances made on rents.
FRANK B. RUHR R. E. CO., 1136 Chestnut. (96c)

REAL ESTATE WANTED

COTTAGE Wtd.—To buy cottage, in or near St. Louis; will pay $100 cash and balance monthly. Address with terms and particulars, T 196, Post-Dispatch.

REAL ESTATE FOR EXCHANGE

TENEMENT property, north of Franklin av.; 11 tenants; rent per annum $1300; lot 50x150; deed of trust $5500; will trade equity for vacant or residence. Box A 198, Post-Dispatch. (c)

REAL ESTATE EXCHANGED.
We make a specialty of exchanging all kinds of real estate. If you have any to exchange call and see us.
CHESTER A. DAUGHERTY R. E. CO.,
Both phones. 818 Chestnut st.

BUSINESS PROPERTY.

Have a $25,000 piece of business property between Washington and Franklin avs., for sale or exchange; will take good St. Louis residence or improved farm worth between $10,000 and $15,000 in exchange; not much downtown property offered for exchange; what have you?
A. S. LOOMIS, 909 Chestnut st. (1c)

CITY REAL ESTATE FOR SALE

NO ODORS or Open Sewers, SMOKE or Railroads, MUD all Paved Roads — Restricted Residence Park **At GLEN ECHO** 48 Minutes to Broadway

LOTS DOUBLE CITY SIZE.
Half the price; terms easy for buying or building. $750 to $1000 cash; balance $5 per month over rental. Building is cheaper now than for past 10 years.
GEORGE E. BRADLEY, 609 Chestnut st.
3 TELEPHONES, Main 4875, Res., Forest 939, Park, Forest 2533. (c)

SUBURBAN PROPERTY FOR SALE

★
HOMES IN WEBSTER, QUEEN OF SUBURBS, **ARE GOOD INVESTMENTS.**
If you want us to tell you how

$100	Can be made in all human probability to	increase from 16%
$500		
$1000		per annum to 30%
$5000		per annum.

Call and see us.
EMPIRE R. E. INV. COMPANY,
Liggett Bldg., City. Empire Bldg., Webster. (6c)

SUBURBAN ACRES

For sale, 2½ acres, 200x557, in Bright Side Park, 1 block south of Webster Groves Station; water, gas, streets and walks made; fine shape; cheap.
22 acres, 3 blocks south of Glendale, three springs, orchard, 6-room house and outbuildings; fine country home; price reasonable.
10 acres, cor. Woodbine and Geyer avs., in Kirkwood; Suburban car and Windsor Spring Station 3 blocks; fine cottage and beautiful lawn; shade and gravel walks.
40 acres, ¼ mile south of Webster Groves; 2 houses, lots of fruit, grapes and berries; high, beautiful, level land and very productive; price $350 per acre.
26 acres, 5 blocks north of the electric car on Woodlawn av., Kirkwood; very high, level land, being the highest point in Kirkwood, with a fine view of all the surrounding country; price very low.
Also many others in any part of the county. ARTHUR MITTELBERG,
Suite 318 Lincoln Trust Bldg. (c)

BUNGALOW—For sale, prettiest bungalow in Clayton, on Meramec av., 2½ blocks north of Autenreith's Hotel. F. H. Koch, owner.
TRANSFER POINT.

HAZEL, 7428—Modern 4 and 5 room flat; conveniently located in Maplewood. (8c)

HOUSE—For sale, fine Greenwood brick residence, 3355 Oxford av., must be sold, as owner has moved to Oklahoma; 7 rooms, bath, reception hall, basement, gas, water; lot 60x135; easy terms.
SHANTZ, 810 Chestnut st. (7c)

HOUSE—For sale, a bargain, 3-room frame house, with 50-feet of ground, in Webster Groves, for $800; easily worth double; come quick.
BEYNON & CO., 911 Chestnut st. (c)

WHEN looking for a suburban home or a farm, do not overlook Kirkwood—Beautiful Kirkwood—and its surrounding country. I have what you want. Write for catalogue.
BENJ. F. THOMAS, Kirkwood, Mo. (8)

HOUSE—$1000 buys 6322 Isabella av., four large rooms, frame house; all improvements; convenient to 3 car lines; inquire within.

RESIDENCE—For sale; $200 cash, balance $30 monthly, including interest, buys frame residence, with every modern convenience, including modern plumbing for hot and cold water; large bathroom, gas fixtures, screens, cabinet mantel, large cemented cellar, Front Rank furnace, cement walks around house; lot 60x175 feet; a well-built house of pleasing design; Meramec Highlands car to Newport av., Old Orchard; walk east one block, south two blocks, east one block; Elmwood av., cor. W. Isaac Jones, owner and builder, 1715 Princeton pl., Richmond Heights. Tel. Benton 438. (8c)

PROP'TY OUT OF CITY FOR SALE

LOTS—For sale, 1, 2 or 3 lots on Wichita av.; cheap if sold at once. Write Box 25, Bonne Terre, Mo. (80c)

IMPROVED PROPERTY FOR SALE

FLAT—For sale, my double 5 and 6 room modern flat, in 47xx block Cook av., at a bargain. Box W 194, Post-Dis.

HOUSE—For sale, 4-room and bath, hollow wall brick; 50x160, corner lot; just being completed by owner; want to leave town; high and sightly; 7424 Hoover av., Forest Park Heights. B. F. Crossley, owner; price $1750; $300 will handle. (7)

COTTAGE—For sale, nice 1-story frame cottage; reasonable. 2505 Madison.

$100 CASH and what you are paying for rent will buy a 13-inch wall, slate-roof 6-room house, with all improvements; your money absolutely safe; make yourself independent. See 4929 Lorraine av.; keys at 4937. (96c)

HOUSE—$1000 cash down buys 9-room brick Cabanne residence, balance any way to suit buyer; possession given; key at office.
A. S. LOOMIS, 909 Chestnut. (1c)

COTTAGE—For sale, 4-room brick cottage, with attic and room; frame annex; cellar; large yard, barn, gas, water, etc.; make offer; at 3676 Blow st. (c)

New Catalog Spring, 1908

Now Ready for Distribution

Mercantile Trust Company
Real Estate Department
8th & Locust Streets

Write, Call or Phone for Copy

IMPROVED PROPERTY FOR SALE

4950 WASHINGTON.

Owner left city, agent sell at best price; 10-room modern home; for particulars see
A. T. TERRY & CO., 621 Chestnut. (c)

$1350—New 3-Room Cottage

$100 CASH, $15 PER MONTH.
2921 Arlington av., 3 rooms, water and gas; lot 25x180. 2923, same as above. See
J. CONCANNON, 218 Liggett Bldg. (6c)

Elegant 4-Room House

1911 Belt av., just being finished; beautiful, modern 4-room brick house; completed bathroom, granitoid laundry, handsome cabinet mantels; in fact, there is nothing better in city for the money; easy terms; house open. See
JOHN McMENAMY INVEST. AND R. E. CO., 1308 N. Grand av. (6c)

GREAT BARGAIN

3515 Morgan st., splendid 11-room, hot-water heated residence; 45x150 feet. For particulars see
ALBERT T. TERRY & CO., 621 Chestnut.

$500 CASH FOR NEW BRICK COTTAGE.

Balance the same as rent, will buy one of the nicest-arranged and best-built cottages of 6 rooms, reception hall, bath, hot and cold water; granitoid basement, fine mantels, china closets, etc. This is the best house on the market for the money; see us at once.
A. R. SCHOLLMEYER R. E. CO.,
705 Chestnut st.

WINDSOR PL. and St. Alphonsus, N. W. Cor.; 2 7-room brick houses; large stable in rear; 75x150; 40 feet on corner vacant; rent per annum $950; deed of trust $7000; a bargain.
BEYNON & CO., 911 Chestnut st. (c)

HOUSE—For sale, ideal home, new, modern, colonial, 6-room residence; bath, granitoid cellar, electric lights, gas, hot water heat, hardwood floors; corner lot, 37x120; beautiful old forest oak trees, choice young fruit trees, grape vines and roses; take Suburban car to North Market and walk 2 blocks west to 6400 Myrtle; great bargain; $2950.

HOUSE—For sale, 4479 Margaretta (1 block from Taylor cars); a splendid, well-built 1½-story brick house, containing 3 rooms on 1st floor, 2 nice bedrooms and porcelain bath 2d floor; laundry and cellar; house has all modern conveniences; gas fixtures, front and back porches, nice front and side yard; lot 27.6x150 feet; street to be made this spring and owner will pay for same; this is a very nice neighborhood, high and healthy location; everything in A1 condition; owner compelled to sell; price now only $2650; the house could not be built today for less than $3000; a wonderful opportunity; terms only $300 cash, balance rent money.
CHAS. F. VOGEL, 624 Chestnut.

HOUSE—I wish to sell my four-room brick house, near Lafayette Park; will sell for $100 cash and $15 per month; 27-foot lot; price $2500. Box T 60, Post-Dispatch. (8c)

RESIDENCE—For sale, 725 Aubert av., 8 rooms, combination fixtures, bath, furnace; 28.6x170; very desirable location; worth $5000; sell for $4500 if sold this week. See
R. H. W. GODWIN, 4635 Delmar bl. (8c)

IMPROVED PROPERTY FOR SALE

FOR SALE OR EXCHANGE

I own an elegant four-family flat on Washington bl., having six and seven rooms each; all hardwood floors, tile finish; four hot-water heating plants; tenants furnish own fuel; lot 50x165; the building is a rock-front and one of the best constructed in the city; will make a good trade with you; what have you to offer in trade; total rents $2520 year. Box A 180, Post-Dispatch. (5c)

PROPERTY—For sale, piece of tenement property north of Franklin that rents for $105 per month, with lot 50x150; bargain at $3250. Box A 196, Post-Dispatch. (c)

RENT, $766. PRICE, $5800.

OVER 13 PER CENT INVESTMENT.
For sale, tenement property for 7 families; buildings first-class; lot 46½x100, to alley;
Frank B. Ruhr R. E. Co.,
1136 Chestnut st. (c)

4652 Vernon Av., $4250
ONLY $500 CASH

Seven rooms, bath, furnace, etc.; lot 25x140; rent $450 per year; big bargain.
ANDERSON-STOCKE-BUERMANN,
811 Chestnut st.

Chamberlain Park Home.

5610; with 10 rooms; large reception hall, tiled bathroom, hardwood floors and hardwood finish; good furnace, elegant gas and electric fixtures; Ruud hot-water heater; linoleums, shades, curtains and elegant portieres; beautifully decorated; lot 50x155; reduced from $10,000 to $9000. (7c)

5-5-ROOM FLAT BARGAIN.

3136 Bell av.; want offer on this rock-front flat at once; let us know what you are willing to give; big bargain for someone.
HAMILTON-NORRIS REALTY CO.,
19 N. 8th st.

FLAT—For sale, best single flat in West End; rent per annum, $1620; price $11,000; strictly modern; separate entrance; two-family flat; first-class neighborhood; within half block of Forest Park; containing 6 and 9 rooms, with 80 feet of ground; hardwood floors, slate sinks, beautiful bathrooms; Dutch dining room; steam heating plant; the finest flat in the West End, and it is a bargain. Box A 195, Post-Dispatch. (c)

RESIDENCE BARGAIN.

3964 West Belle pl.; beautiful 10-room modern residence; hot-water heat; lot 60x140; sacrifice for immediate sale; might trade.
HAMILTON-NORRIS REALTY CO.,
19 N. 8th st.

HOUSE—For sale; 4 rooms and bath, hollow wall brick; 50x160 corner lot; just being completed by owner; want to leave town; high and sightly. 7424 Hoover av., Forest Park Heights. B. F. Crossley, owner. (8c)

HOUSE—For sale, a modern 4-room brick house, lot 50x125; on terms to suit. 5161 Leola av., Benton 586. (8c)

WEST PORTLAND PLACE

IN UNIVERSITY CITY

A high-grade "West End" residence tract, fully improved and restricted, in a city of restricted homesites and beautiful homes.

$35 to $40 PER FOOT

WITH IMPROVEMENTS

Take Delmar car to our subdivision office any afternoon—corner Trinity and Delmar avenue.

GET A BOOKLET. Ask About Our "Home Builders' Pool"

HOLBROOK-BLACKWELDER REAL ESTATE TRUST CO.,
812 OLIVE ST.

IMPROVED PROPERTY FOR SALE

LINDELL PLACE FLAT AT A BARGAIN

Nos. 3857-57A Ashland av., a new 2-story brick flat of 4 and 5 rooms; has tile bathrooms, Dutch dining rooms, slate sinks, combination fixtures, iron coal chutes, granitoid cellar, etc.; plenty of closets; 30-foot lot; street and sidewalk made; convenient to six car lines; price reduced to $5750 for a quick sale.
CHESTER A. DAUGHERTY R. E. CO.,
Both phones. 818 Chestnut st.

NONRESIDENT OWNER

Says to sell 4 and 5 room brick flat at 1417-17A Burd av.; has separate furnaces, granitoid basement, baths, screens, fixtures; everything in good condition; lot 25x125. See us for particulars. Here is a chance to get a bargain.
JOHN S. BLAKE & BRO. REALTY CO.,
17 and 19 N. Seventh st.

INVESTMENT PROPERTY

LACLEDE AND EUCLID AVS.
S. W. CORNER

Four stores and twelve apartments; practically new; steam heated; choice location, within two blocks of Forest Park; streets all made; convenient to cars; renting for $7680 per annum.

Rutledge & Kilpatrick Realty Co.
717 Chestnut St.

IMPROVED PROPERTY FOR SALE

NEW SIX-ROOM HOUSE.

On monthly payments; 6311 Chamberlain; just completed; water in kitchen; see lots today; $200 cash and balance monthly.
BALSON-MITCHELL R. & B. CO.,
3807 Delmar bl. (6c)

STOVE REPAIRS

REPAIRS for "any old" stove. Forshaw, 111 N. 12th st. Central 3491R; Main 2043. (8c)

A. G. Brauer Supply Co.
STOVE REPAIRS, 316 N. 3D ST. (8c)

ONE EXCEPTION

999 out of 1000 times you will find it or sell it or secure it to best advantage through want advertising in Post-Dispatch Wants.

YOUR DRUGGIST OUR AGENT

THE POST-DISPATCH'S DAILY RECORD OF MARKETS AND FINANCE

East St. Louis News

A special election will be held Saturday in Centerville Station township to vote upon the issuance of a bond issue of $49,000 to pay off the judgments rendered against the township on account of bonds issued in 1899 to build a rock road. The original bond issue was $35,000. It is planned to issue refunding bonds bearing 5 per cent interest, payable in 20 years, and thus escape the payment of the entire amount in one year.

The decoration committee of the Modern Woodmen awarded the prize for the best decorated store in East St. Louis during the Modern Woodmen State convention to Dan Ruff's cigar store on Collinsville avenue. The prize-winning store resembled a miniature forest, and was decorated with Woodmen emblems.

On account of the soft condition of the track from the heavy rains, races at Priester's Park scheduled for Saturday and Sunday have been postponed for one week. The events were well filled, but the inclement weather interfered with exercising the horses.

Mrs. Mary Collins has asked the East St. Louis police to assist in locating her husband, W. H. Collins, who has been missing from his home since April 22 last. He is a bricklayer and left his home, 510 North Thirty-eighth street, to draw his pay from the Southern Illinois Construction Co. His wife has had no tidings from him since.

Henry Putnam, 33 years old, died Friday morning at the home of his brother, G. Putnam, 1225 Cleveland avenue. He returned from Pueblo, Colo., Tuesday, where he went for his health three months ago, accompanied by his wife and child.

The graduating class of the East St. Louis High School held a meeting Thursday night and decided to give the play "Lend Me Five Shillings" on class night, June 13, in the High School auditorium. The leading women parts will be taken by Misses Ruth Wiatt and Nettie Housam, they being selected by ballot. The members of the class who cannot be provided with parts in the play will appear in the ballroom scene of the second act.

Assistant Fire Chief Sam Whisell celebrated his twenty-second wedding anniversary Thursday night at engine house No. 3. Supper was served to 300 guests. Mr. Whisell and his wife received many presents.

MARRIAGE LICENSES.

Edward Hittinger ....601 Marceau av
Annie Hagemyer ....8100 Ivory av
Wladyslaw Szymanski ......1445 N. 10th st
Michalina Bialik ....1445 N. 10th st
John Danenhower ....Ivesdale, Ill
Bertha G. Dennis ....Ivesdale, Ill
Wm. Brinkhaus Jr....2348A North Market st
Laura Straner ....8439 Church st
Thomas Ebner ....1828 S. 10th st
Anna Bergauer ....1819 S. 10th st
Charles J. Schall ....1517 Spring av
Frances E. Douglass ....4714 Blair av
Jacob Stollmayer ....1608 S. 3d st
Elizabeth Schroth ....1608 S. 3d st
Edward S. D. Lindhoest ....Oakville, Mo
Mrs. Matilda H. Youngers..2721 Missouri av
Wm. C. Stickann ....Waterloo, Ill
Mrs. Anna Johnson ....3908 Glasgow av

Wedding Rings, $2.00 to $20.00.
Finest quality, 14k and 18k solid gold.
MERMOD, JACCARD & KING,
Catalogue free. Broadway and Locust.

WEATHER INDICATIONS.

Missouri—Fair tonight and Saturday; probably light frost tonight; rising temperature Saturday.

Illinois—Partly cloudy tonight and Saturday, with showers in north portion tonight; continued cool tonight; rising temperature Saturday afternoon.

Indiana—Showers tonight; Sunday partly cloudy.

Minnesota—Fair tonight and Saturday; light frost tonight.

REAL ESTATE AGENTS' REPORTS OF THEIR SALES

Buys Juniata Street House.

Aiple & Hemmelmann Real Estate Co. sold 3879 Juniata street, two-story seven-room and reception hall, modern brick dwelling, tile bathroom, furnace, laundry, combination fixtures and screens, lot 26x125, for Joseph P. Lill to L. H. Wassmund.

Cottage Avenue Lot Sold.

Caulfield & Lewis sold 4764 Cottage avenue, a strictly modern 10-room dwelling on lot 40x125, for the Dougherty Real Estate Co. to Miss Elsie Winters, who purchased for an investment and has made plans for extensive improvements.

Crittenden Street Flat Sold.

Tacke & Kirschbaum Real Estate Co. sold 3456 Crittenden street, a modern flat of six and eight rooms, to Simon Steiner for $8000. The purchaser was represented by I. Archshoefer.

Sells Linton Avenue Cottage.

The Palmer-Johnson Realty Co. sold 4312 Linton avenue; a five-room brick cottage, a two-story barn, on the lot, for George F. Krebs to Barney J. Weber.

Buys Home in Parkview.

Kilgen-Rule Real Estate Co. sold a 50-foot lot on the south side of Washington avenue, in Parkview, being lot 2 of block 3, to Joseph D. Granville for $3400. Mr. Granville will improve with a home. This is the fourteenth lot sold by the Kilgen-Rule company on Washington avenue in Parkview place within the last few weeks.

Three County Homes Sold.

The Weisels-Gerhart Real Estate Co. sold three residences, 6333-35-37 Spencer place, for $4000, to B. Van Blarcom; with modern improvements. The lot is 60x131 and located just west of the city limits in the Sutter Heights district.

BURIAL PERMITS.

Carrie M. Geimer, 86, 810 Russell; bronchitis.
Julius G. Hammer, 27, 5509 S. Broadway; phthisis.
Minnie Knoth, 34, 2212 Victor; suicide.
Georgia M. Darmon, 27, 3861 Folsom; septicemia.
Parlie Jackson, 44, 218 Center; dropsy.
Max Donderville, 38, 1621 Olive; phthisis.
Martin Jaroszreski, 76, 3515 St. Louis; pneumonia.
H. W. McPike, 65, Missouri Pacific Hospital; kidney disease.
George W. Cale, 64, 3047 N. Taylor; uremia.
Michael Cox, 41, 2811 Clark; myocarditis.
Martin Barish, 25, 1424 N. 9th; gastritis.
Elizabeth Anderson, 70, 908 N. 22d; senility.
Annie Mary Shaw, 30, 3850 Connecticut; tuberculosis.
Jerome Knaff, 52, 1916 S. 10th; gastritis.
Emma Schlueter, 44, 2348 Benton; stricture.
William Fischer, 40, 1232 Franklin; heart disease.
Bridget O'Brien, 76, 216 E. Marceau; nephritis.

What Auto Habit Produces.

From Youth's Companion.

Young Featherhead, soon after purchasing his elegant new touring car, was taken with a swelling in the back of his neck. He went and consulted a physician about it.

"Doctor," he said, "are there such things as automobile diseases?"

"It is not unlikely," was the doctor's response. "At least, automobiling may develop tendencies to disease that lie dormant under ordinary conditions."

"Well, I wish you would look at that spot on the back of my neck and tell me if the excessive use of my motor car has anything to do with it."

The doctor complied.

"H'm," he said gravely. "That looks as if it might be either a car-buncle or an automo-bile."

SPECIAL LIST

In each and every piece of the list of Real Estate here submitted, there is attractive features for the right individual, and for good and sufficient reasons the owners are anxious to sell—and this condition creates

YOUR OPPORTUNITY

PRICE REDUCED **$2500**

A BEAUTIFUL NEW HOME IN

PARKVIEW PLACE

Owner is anxious to make prompt sale, and has a good reason for so doing. If you are in the market for a home of quality, and where rare good taste has obtained throughout in every detail, this will appeal to you.

Waterman Boul., 6231. (6758)
Brick house, Colonial style, slate roof, dormer windows, two and one-half-story. First floor: Reception hall, semi-grand stairway to second floor; library, dining room, coat and wrap rooms; hardwood floors and finish, beamed ceilings; drop lights; wall burlapped, paneled and wainscoted; built-in bookcases; beautiful mantels; gas grates; dining room semi-octagon; butler's pantry, refrigerator room, cooling room; kitchen a model of convenience. Second floor: Center hall, which can be reached from every room direct; beautiful bathroom, tile floored, mettile wainscot, very best modern equipment, separate toilet; two connecting bedrooms, lady's dressing room, bedroom, sitting room; every room connecting; one of the best arranged floors for privacy and convenience of access to all parts of a residence that could be conceived of. Third floor: Large room could be used as a billiard hall, for dancing or any of the multiple requirements of families in similar social environment; storeroom, servants' rooms. Hot and cold water on all floors. Hot water heating system. Automatic instantaneous hot water heater furnishes constant supply of hot water at all times. Basement granitoid; finished laundry; wine cellar and every convenience in a modern home. Auto garage. Card of admission absolutely necessary to inspect premises.
Price $22,500

Pretty Suburban Home.
Convenient to steam and electric transportation service; beautiful hedge around the grounds; a decidedly attractive suburban home; owner anxious to make a quick sale and has made a low price.

7307 Commonwealth Av., (in Maplewood). (6818)
Frame residence, 2-story, 6 rooms, lot 60x160; electric wired, gas, fixtures, cabinet mantels, porcelain bath, granitoid basement and laundry; sewer, sidewalks, rock road in front of house; stable; just an extra nice home in perfect order.
Price only $3,500

In Chouteau Place.
Owner wants to make a prompt sale; has painted and decorated and put in first-class order; it's a bargain at the price.

Labadie Av., 4232. (6782)
Brick residence, 2½-story, 9 rooms (two attic), reception hall; lot 30x142.6; cabinet mantels, electric wired, gas, gas fixtures, porcelain bath; basement and laundry granitoid, furnace, macadam street, sidewalk, sewer; owner would trade for flat in this or district further west.
Price $5,500

See This Property.
Can be used as two 3-room flats or by one family as a residence; owner wants to make a quick sale.

Coleman St., 1806. (6788)
Brick residence, 1-story, 6 rooms; lot 20x140; three finished rooms in basement; shed; all street improvements made; in a good locality for a home or to rent as an investment.
Price $2,000

Bargain Lots in Tower Grove Heights.
Owner very anxious to make a quick sale and will consider any reasonable cash offer.

Humphrey St., S. S. (6635)
245 feet east of Gustine; lots 67 and 68; street, sewer, sidewalk; Tower Grove Heights restrictions; lot 60x125.
Priced, per foot $35

New Property.
We are Exclusive Agents.

Columbia and Hereford Avs. (N. E. Corner). (6816)
Lot 50x125; sewer, gas, water; this district is being built up rapidly with modest homes; lot only a block west of King's highway.
Price, per foot $25

5418 Bartmer Av. (6815)
Two and one-half story buff brick residence; reception hall, 12 rooms; lot 50x173; porcelain bath, electric wired, gas, combination fixtures, furnace, cabinet mantels, hardwood finish, street, sewer; house in A1 condition.
Price $11,500

King's Highway, West Side. (6817)
160 feet south of Slevin; lot 5, C. B. 4385; 30x127; on the proposed boulevard.
Price, per foot $20

Swan Av., North Side. (6821)
214 feet east of King's highway; lot 20, C. B. 5047; street and sewer made; only short distance from Forest Park; owner will trade for small cottage; lot 25x118.
Price, per foot $25

3921 Lee Av. (6820)
Brick building, 3-story, 12 rooms; lot 25x110; tenement property; gas, large cellar, sheds, all street improvements; two blocks from Fair Grounds; has a business future; owner will trade equity for small residence or nice flat.
Rents ....$ 480
Price 5,000

4536-36A-38-38A Page Av. (6819)
Brick building, two-story, four flats, 5 rooms down and 6 rooms up; lot 50x165; cabinet mantels, gas, baths, basement and laundry granitoid, separate furnaces, sheds; all street improvements made; property in first-class condition; nicely located on a terrace; first-class car service.
Rents $1152
Price $10,000

Price Reduced $500.
It's a Bargain.

Papin St., 3519. (6796)
Frame house, 4 rooms; lot 25x135; sewer in; tenement and railroad property; can rent for enough to protect your investment.
Price $3,000

Now and Always the Best Service Possible to Command.

MERCANTILE TRUST CO. AGENT, 8th & Locust.

N. Y. STOCKS ARE STRONG AT THE CLOSE

Reading, Market Leader, With Advance of Over Three Points.

NEW YORK, May 8, 10 a. m.—Losses and gains were about evenly distributed at the opening of the market this morning. In the industrials Amalgamated Copper was ¼ higher, while Smelters was a fraction lower. Canadian Pacific was the strongest stock among the rails and General Electric among the industrials. Each opened 1 point higher. Atchison sold ex-dividend of 2½ per cent.

The Harriman and Hill stocks were slightly stronger in the initial sales, ¼ point being about their average advance.

Reading was again the market leader. With this exception there was little animation in the early trading.

At the end of the first half hour prices in many of the prominent issues developed weakness. Union Pacific fell away ⅝ and Canadian Pacific declined ½ point. Reading, Northern Pacific and Great Northern sagged ¼ each. St. Paul remained at parity.

Fluctuations in the industrials were of the smallest fractional character and outside of the Coppers business was very dull.

At the end of the first half hour Steel preferred was unopened.

Americans in London were heavy and from ⅛ to ½ lower.

NEW YORK, May 8, 12:30 p. m.—Prices were sent skyward in the forenoon. The advances were general in both divisions of the Exchange. In the industrials they averaged about ½ point, while they were fractionally strong in the rails.

Union Pacific was sent to 140 and Southern Pacific, Reading, St. Paul and Chicago & Northwestern gained 1 point each. Delaware & Hudson advanced 1½, making the largest gains of the forenoon. Atchison was the only weak member in the list, receding ⅝ from its opening figures Steel preferred continued very dull, and there was practically no trading in it.

The Government crop report, which was so anxiously awaited by speculators, was considered bullish.

Sales to noon were 405,400 shares.

On active trading the market closed strong, and close to the highest points of the day.

New York Stock Quotations.

(Francis, Bro. & Co., 214 N. 4th.)
NEW YORK, May 8.

STOCKS.	Close Yest'y.	Open Today.
Amal. Copper	62⅞	62⅝
Am. C. & Fdy. Co. com.	36½	36½
Am. Loco. com.	51⅝	51½
Am. Sm. com.	73½	73
Am. Sugar	127⅜	127
An. Copper	37⅞	38⅛
Atch. com. ex-div. 2½ per ct.	81	80⅝
Atlantic Coast L.	84½	84
B. R. T.	48¼	47⅝
B. & O.	88⅛	88⅝
Can. Pac.	158¼	158⅜
C. C. C. & St. L.	57½	57½
Cen. L. com.	27½	27
C., M. & St. P. com.	132⅝	132⅜
Colo. F. & I.	27⅜	27½
Con. Gas	121	120½
C. & A. com.	22½	22
C. & O.	38⅛	38
Dela. & H.	164½	164
Dis. Sec. Cor.	34½	34
D. & R. G. com.	24¼	24¼
Erie com	19¼	19⅛
do 1st preferred	34½	33⅞
G. Northern pfd.	129¼	129
Interboro Met. pfd.	29	28⅜
L. & N.	108	107¾
Manhattan	135½	135½
M., K. & T. com.	28⅛	28⅛
Missouri Pacific	49⅝	49⅞
Nat. Biscuit com.	86	86
Nat. Lead com	62⅜	62
North Pacific	134⅝	134
N. Y. Central	102⅜	102⅞
N. Y. O. & W.	38	37⅞
Pacific Mail	26⅞	26⅞
Pennsylvania	119⅜	119¼
People's Gas	90⅛	90⅝
Rep. I. & S. com.	18¼	18⅞
do preferred	68	68
Reading com.	114⅝	114⅝
Rock Island com.	16½	16⅞
do preferred	33⅝	33⅜
Sloss-Sheffield	47	46⅝
Southern Pacific	85¼	85¼
Union Pacific com.	140⅝	139⅞
U. S. Steel com.	36⅝	36½
do preferred	100⅞	100¼
Westinghouse	47⅝	44⅞

Sales to 2 p. m., 700,700 shares.

FINANCIAL ITEMS

Dick Bros. & Co. say: "The larger interests have the market so well in hand that they may give it a further advance, but we consider the bull side unattractive and advise against purchases except on fair recessions."

E. F. Hutton & Co. say: "We believe in the wisdom of taking a conservative course at the present toward securities in view of the recent marked betterment in the leading issues."

MARKET OPINIONS.

NEW YORK, May 8.—Grannis & Lawrence say: "The market is apparently discounting an increase in railroad rates which would amount to about $100,000,000 per annum for the whole country. This would increase the surplus available for dividends about one-fourth."

Marshall Spader & Co. say: "The strength of the bond market and gradual return of optimism in trade circles constitute the strongest fundamentals for final stability."

Prince & Whitney say: "Personally, we believe that there are too many unsettled questions pending, to advise unrestrained buying of securities; while stocks probably are a purchase on soft places, we believe they are a sale on bulges, for a turn, anyway."

NEW YORK, May 8.—In response to an inquiry of the Wall Street Journal, James T. Harahan, president of the Illinois Central, sums up the business situation in the sections served by that road as follows:

"There has been a general falling off in the business of transportation lines throughout the sections traversed by our system, beginning with the month of October, 1907, and continuing up to the present time.

"The movement of general merchandise has decreased this year compared with last, and merchants are buying principally in small quantities, sufficient for their current needs, and have largely reduced their surplus stocks.

"The lumber business has greatly decreased on account of suspension of building operations and as a result a large number of the mills have either closed down entirely or in part.

"Manufacturing plants have greatly reduced their forces and output, due to the limited demand for their products.

"On the other hand, the present outlook for crops is much more favorable this year than for the past several years, and with favorable weather conditions a bountiful crop should be secured of all the products along the line of our road.

"A suspension of operations in the coal mines in Ohio, Indiana, Illinois and Kentucky coal fields has greatly affected business and even with the resumption of operations in the mines, the demand for coal will be less than last year on account of reduced industrial activity.

"I can see no very encouraging prospect at present for a normal resumption of business; however, beneficial results attending a bountiful crop will have an encouraging effect upon business generally and I think as soon as crop conditions are assured there will be a gradual resumption of general business activity."

The Post-Dispatch is the only evening newspaper in St. Louis that receives or publishes news gathered by the Associated Press.

FEDERAL REPORT CAUSES LIBERAL GAINS IN WHEAT

Average Winter Condition of .89 Much Smaller Than Expected.

JULY UP OVER 2 CENTS

Prices Ruled Firm, but Very Narrow Early in the Session.

CHICAGO GRAIN MARKETS IN BRIEF

CHICAGO, May 8.—The Government crop report, instead of showing a better condition of the crops as had been expected by a majority of the traders, showed a decline in condition as compared with the last report. The result was a big bulge, which carried July wheat up to 93¾c. The close was strong, with July 3⅛c higher at 93½@93⅝c.

The market became strong along with wheat and July sold up to 65¼c. The close was strong, with July ⅝c higher at 65⅛@65¼c.

Oats ruled firm in sympathy with the other grains, and closed ½c to 1c higher.

The Government report showing the average condition of winter wheat only 89 per cent, which upset the very general expectations of a decidedly bearish message, caused excited buying of wheat in Friday's session and prices advanced rapidly. Prior to the arrival of the report the market had been slow, but at the close prices showed gains of 2¼@2⅝c for the day.

The opening, although quiet, was firm, there being a fair general demand, based on the strong cables, Liverpool being ¼d to ⅜d higher, Berlin 1⅞c higher, and Budapest 2½c to 3⅜c higher. This strength was reported to be due to very unfavorable weather in Europe, and the demand in this market was also helped by the strong Argentine news, shipments from that country being small, and the visible supply there showing a further decrease. Receipts in the Northwest were again very light, and the recent liberal working of wheat for export from Duluth is causing large decreases in the stocks of that market. The cash demand at most markets was good. The Modern Miller's crop outlook reported very unfavorable conditions in the wheat belt as a result of excessive rains and ravages of Hessian flies.

After a slight advance had been made, however, some liquidation set in, traders almost to a man expecting a bearish Government report, the general anticipation being of an average of about 92 or 93, as the damage reports that have recently been coming in have received little credence. This selling caused a dull, rather heavy tone, prices towards noon when the Government report arrived, being only a shade above the previous day's close.

On the arrival of the official communication, showing not only a much smaller average than expected, but also a decrease of 4.2 per cent, or 1,318,000 acres in the acreage, there was an excited rush to cover among the shorts and prices shot up.

July wheat opened ⅛c higher at 86⅝c, advanced to 86¾c, sagged to 86⅝c, advanced to 86¼@86⅜c, sagged to 86½c and advanced to 87¼@87⅜c. September wheat opened unchanged at 84@84¼c, sagged to 84c, was bid up to 84¼c, sagged to 84⅛c and was bid up to 84½c.

Argentine shipments of wheat were 2,616,000 bu, against 3,704,000 bu last week, and 3,088,000 bu a year ago. The visible supply of wheat in Argentine is 3,016,000 bu, against 3,280,000 bu last week and 2,576,000 bu a year ago.

Freight engagements have been made in Chicago since May 1 for the shipment of between 5,000,000 and 6,000,000 bu of grain. Of this about 2,000,000 bu were by rail and the balance by water. Wheat comprises about 1,000,000 bu of the total and corn and oats are about equally divided, between 2,000,000 and 2,500,000 bu of each.

Broomhall estimates world's shipments wheat Monday, exclusive of North America, will be about 4,400,000 bu, of which Europe will take about 3,600,000 bu.; last week, 6,196,000 bu, and last year, 9,840,000 bu; arrivals into the United Kingdom will be about 2,800,000 bu. Predicts fair decrease on passage.

Australian shipments of wheat, 248,000 bu, against 44,000 bu last week and 768,000 bu a year ago.

There was a good cash demand at Minneapolis, with No. 1 Northern wheat 2⅛c over July and No. 2 ¼c over. Duluth stocks decreased 1,250,000 bu for the week and Minneapolis increased 150,000 bu for the week. Minneapolis cars were 109, against 278 last year; Duluth, 6, against 197 last year, and Winnipeg, 42, against 197 last year.

The late trading was very active and prices continued on the upward course. Besides the bullish Government report, impetus to the buying was furnished by the liberal acceptances of export offerings of wheat by Europe. A very large export business was done, the seaboard reporting sales of 40 loads, and fully that many being worked from Duluth. The market closed strong and practically at the high point.

July wheat sagged to 87½c, advanced to 87¾c, sagged to 87½c, advanced to 88⅜c, sagged to 88⅛c, was bid up to 88⅞c and closed at 88⅝@88⅞c sellers. September wheat was bid up to 85c, sagged to 84¾c, advanced to 86⅜c, was bid up to 86⅝@86¾c and closed at 86⅝@86¾c bid. May wheat did not sell, but had bids 1¼c higher at 99¼c.

Cash wheat ruled strong at higher levels, there being a good demand and small offerings.

Exports of wheat and flour for the week were 1,956,000 bu and today's clearances were 135,000 bu.

Primary receipts of wheat were 460,492 bu, with shipments of 266,855 bu, and local receipts were 19,796 bu, with shipments of 53,870 bu.

There was a fairly active market on corn and prices, governed by the strong advances in wheat, and by continued unfavorable weather and small receipts, ruled very firm. Cables on corn closed unchanged. Stocks of corn are light and this also helped to strengthen the tone. The deferred options of corn advanced steadily and closed ⅝c to 1c higher, the only sale of May being 1¼c higher at 72c. The close was strong.

Argentine shipments of corn were 1,625,000 bu, against 2,471,000 bu last week and 46,000 bu last year.

Cash corn was strong and higher.

Primary receipts of corn were 246,698 bu, with shipments of 202,556 bu, and local receipts were 57,200 bu, with shipments of 45,910 bu.

Exports of corn for the week were 333,000 bu, and today's clearances were 2000 bu.

There were few sales of oats, but prices sympathized with the other grains, closing ⅜c higher. Cash oats were strong. Oats clearances were 3000 bu.

Primary receipts of oats were 304,745 bu, with shipments of 452,401 bu, and local receipts were 52,800 bu, with shipments of 40,170 bu.

FLOUR—Receipts were 4700 bbls; shipments, 7050 bbls. Quote soft winter flour, patents, $4.60@4.80; straights, $4.40@4.50; extra fancy, $4.20@4.30, in wood; hard, jute sacks, patent, $4.40@4.65; straight, $4.15@4.30; clears, $3.65@3.85; low grade, $3@3.25; spring patents, $5.10@5.20 in jute.

HAY—Receipts 460 tons local and 120 tons through; shipments 345 tons. Quote timothy choice, $16@16.50; No. 1, $14@15, No. 2 $11.50@13, No. 3, $7@9; no grade, $5@7. Clover, mixed, choice, $12.50; No. 1, $11.50@12; No. 2, $9@10; clover hay, No. 1, $11@12; No. 2, $8@10; prairie hay, choice, $12@12.50; No. 1, $11@11.50; No. 2, $9@10.

St. Charles News

Arthur Jacquemein and Miss Estelle Griffith of St. Louis were married here by Justice Frey.

The baseball team of St. Charles Military College will go to East St. Louis tomorrow to play the High School team.

St. Charles Lodge No. 690 of Elks entertained its members, their wives and lady friends at a reception.

Mr. and Mrs. Henry Hallemeyer of Black Walnut spent Thursday here with friends.

A number of St. Charles people attended the entertainment given by St. Bernard Parish, St. Louis, Thursday night.

Chester Markham of West Alton has been the guest of friends here.

LIVESTOCK.

NATIONAL STOCKYARDS, Ill., May 8.—Estimated receipts today compare with a week and a year ago, as follows:

	Today.	Week ago.	Year ago.
Cattle	1,500	900	1,200
Hogs	12,500	8,500	7,400
Sheep	800	200	700
Horses and mules	100	200	100

NATIVE CATTLE—But few beef steers were included in the 1400 natives received today, a string of good Nebraska steers selling at $6.80 and two cars that sold at $6.60, being about the extent of the supply in full load lots. The market was steady to lower.

A large proportion of the supply consisted of butcher heifers, and included some good to choice kinds. A load of butcher steers and heifers sold at $6.80, and all desirable heifers from $5.50@6.50. Trading did not have the snap of earlier days this week, and while some sales were about steady, most were at weak to lower values.

The moderate number of bulls, cows and calves received sold at about steady values, with the best cows received selling at $5.60, bulls at $5 and veal calves at $6.50. Most of the good calves sold from $5.75@6.25.

There were not many stockers and feeders on sale, but there was a good demand and the few here brought a steady range of prices.

No.	Av.	Price.	No.	Av.	Price.
BEEF AND BUTCHER STEERS.					
164Neb.	1294	$6 80	4s&h.	1076	$6 80
10	1261	6 60	9	1200	6 00
20	1163	6 25	1	840	6 25
6	1023	6 10	21s&h.	1166	6 05
16	1201	6 00	7	688	5 75
14	928	5 70	8	792	5 50
3	943	5 25			
HEIFERS.					
4s&h.	758	6 80	8	815	5 85
22	802	5 50	3	773	5 50
3s&h.	793	5 25	1	720	5 25
2	575	5 25	1	930	5 00
6	486	5 00	1	680	5 00
2	750	4 75	25	544	4 65
8	500	4 50	8	616	4 40
1	780	4 25	26	567	4 10
COWS.					
2	1370	5 60	1	1110	5 50
1	1380	5 50	1	1120	5 35
1	1170	5 25	2	1175	5 25
1	1050	5 25	10	1085	5 25
3	1110	5 15	7c&h.	794	5 15
2	1025	4 90	3	1000	4 85
2	925	4 75	4	1065	4 75
4	1029	4 75	2	870	4 35
1	890	4 35	1	950	4 25
1	850	4 25	1	940	4 10
1	880	4 00	2	1040	4 00
1	1040	4 00	2	815	3 75
2	890	3 75	1	930	3 75
5	934	3 75	4	912	3 25
1	930	3 25	1	930	3 00
2	670	2 75	1	570	2 00
MIXED.					
2	1310	5 20			
BULLS.					
1	1800	5 00	1	1300	4 85
1	1140	4 75	2	980	4 40
1	950	4 35	2	835	4 10
1	770	4 00	1	800	3 50
CALVES AND YEARLINGS.					
4	145	6 50	9	120	6 25
1	110	6 25	1	200	6 25
2	150	6 00	1	100	6 00
8	138	6 00	1	110	5 75
6	175	5 75	6	138	5 50
1	90	5 50	3	106	5 00
1	200	5 00	1	110	5 00
1	350	4 25	2	380	3 50
STOCKERS AND FEEDERS. STEERS.					
2	665	4 35	2	565	4 00
HEIFERS.					
1	560	3 75			
COWS.					
6	698	3 05	1	600	2 25
MILKERS.					
2 at		49 00	2 at		40 00
1 at		40 00	1 at		35 00
2 at		35 00	7 at		34 00
1 at		28 00	1 at		26 50
1 at		20 00	1 790 at		3 65
1 950 at		2 40			

SOUTHERN CATTLE—The supply in the quarantine division was very light, around 100 head, and consisted of a load of Oklahoma mixed cattle, including cows that sold at $4.50, steers at $5, heifers at $5@6, bulls at $4 and yearlings at $3.40; a load of Mississippi mixed cattle selling at $3 and two cars of Arkansas stock, embracing steers at $3.80, heifers and mixed at $2.50@3, and calves and yearlings at $2.75@4.50.

The small supply sold readily at full steady values.

No.	Av.	Price.	No.	Av.	Price.
OKLAHOMA CATTLE. STEERS.					
1	930	5 00			
HEIFERS.					
1	810	6 00	1	600	5 00
COWS.					
3	877	4 50			
BULLS.					
2	928	4 00			
CALVES AND YEARLINGS.					
2	508	3 40			
ARKANSAS CATTLE. STEERS.					
19	873	3 80	2	585	3 00
HEIFERS.					
2	470	3 00			
MIXED.					
5	706	3 00	24	566	2 50
CALVES AND YEARLINGS.					
5	110	4 50	7	230	2 75
MISSISSIPPI CATTLE. MIXED.					
16	320	3 00	29	624	3 00

HOGS—Another liberal supply of hogs arrived, the receipts being the largest for several weeks and the total so far for the week much larger than all of last week. The market opened slow and 5@10c lower, all buyers being bearish and determined to take advantage of the good supply to get hogs cheaper. The top of the market was $5.65 and the bulk of the fair to good hogs sold at $5.50@5.57½.

The packers were very slow buyers on the early market and were bidding 10@15c lower than the best time yesterday. Butcher hogs sold principally at $5.60 and the good shippers brought $5.55@5.60 as a rule, while the packers bought most of their hogs at $5.50@5.55. Southwest pigs and lights were unsalable almost during the forenoon, as buyers were picking out the good natives that they felt sure were strictly corn fed.

No.	Av.	Pr.	No.	Av.	Pr.
MIXED PACKERS AND HEAVY.					
83	250	$5 60	77	242	$5 60
66	231	5 55	21	227	5 55
69	235	5 50	49	227	5 50
86	223	5 45	22	249	5 40
BUTCHERS AND SHIPPERS.					
82	183	5 60	83	163	5 60
83	177	5 60	80	205	5 60
90	182	5 60	75	178	5 60
79	192	5 57½	67	212	5 57½
78	214	5 55	56	178	5 55
87	203	5 55	80	189	5 55
95	173	5 55	84	203	5 55
42	206	5 55	61	218	5 55
70	191	5 55	81	188	5 55
66	217	5 52½	89	192	5 52½
42	216	5 50	70	192	5 50
95	178	5 50	84	175	5 50
79	179	5 45	80	180	5 40
LIGHTWEIGHT SHIPPERS.					
70	150	5 55	56	150	5 55
105	151	5 50	76	147	5 50
104	140	5 30	31	134	5 30
12	147	5 25	14	132	5 25
18	127	5 10	21	119	5 00
18	121	4 75	12	117	4 50
16	111	4 25	14	109	4 00
PIGS AND THROW-OUTS.					
5	294	5 00	2	335	5 00
2	355	5 00	3	250	5 00
3	300	5 00	2	315	4 75
21	98	4 75	4	307	4 50
18	90	4 50	12	88	4 25
16	84	4 00	18	72	3 90
12	80	3 75	16	72	3 50
11	69	3 25	21	77	3 00

SHEEP—The sheep trade was very quiet as the supply was small and scarcely any of them arrived until noon or a little later. The market is now 25c lower than the close of last week, rather slow except on the best offerings. Spring lambs are selling at $7@9, clipped lambs at $6.25@6.75, clipped yearlings at $6@6.25 and clipped sheep at $5.10@5.65.

LAMBS AND YEARLINGS.

No.		Av.	Pr.
191	Colorado	72	$7.30

HORSES AND MULES—Yesterday's trading about cleaned up the market of supplies. Only a few in the hands of speculators and dealers were available today, which attracted the usual latter-week-end retail trade.

Competition in the alleys centered on a couple of loads of desirable mules today. They were fashionable kinds and sold readily at strong prices.

INDEPENDENT STOCKYARDS.

CATTLE—Market opened and closed steady. Receipts light.

SALES.

No.		Av.	Price.
3	native steers	1120	$6 25
2	native steers	1090	5 85
5	native steers	860	5 20
9	native cows	1170	5 15
14	native cows	1120	4 90
6	native cows	1060	4 65
5	native cows	920	4 00
5	native heifers	760	6 30
14	native heifers	720	5 85
2	native heifers	770	5 70
2	native heifers	640	4 85
5	cows and calves, each		48 00
2	cows and calves, each		38 00

HOGS—Market opened weak and closed 5c lower than yesterday. Receipts 800. Top, $5.60; bulk of sales sold from $5.45@5.55.

SALES.

No.	Av.	Price.	No.	Av.	Price.
85	201	$5 60	12	219	$5 60
78	228	5 60	63	274	5 55
26	172	5 55	40	196	5 55
45	153	5 50	35	164	5 50
66	158	5 45	18	146	5 45
49	162	5 45	47	192	5 45
72	148	5 40			

The Post-Dispatch is the only evening newspaper in St. Louis that receives or publishes news gathered by the Associated Press.

TRADING AT FIRST SESSION IS STAGNANT

Sales Confined to Four Lots; Bank of Commerce Higher.

Four sales was the extent of the trading at the first session of the St. Louis Stock Exchange Friday.

Business was more stagnant than it has been at any previous session of the current week. There was no reason to account for this fact, other than the general dullness in the business situation.

Fifty shares of Bank of Commerce stock were sold at 228, which is a material advance over the last previous recorded sale.

The last session was, in every respect, an improvement over the first.

Candy was the feature, being in excellent demand at better prices.

First Session.

	Bid.	Asked.
Chicago Ry. Equipment	8.00	
Kansas City Home Tel.	61	65
National Candy, com.	15½	
do 2d pfd.	79¾	
Schultz Belting		99½
United Railways, com.	20⅝	21
do pfd.	64⅝	64⅞
Alton, Granite & St. L. T. 5s.	89⅝	
Kansas City Home Tel. 5s.		80
Laclede Gas 1st 5s	101½	102¼
St. L. B. An. 6s, small (100).	91	
St. L. & S. F. Cent. 4s.	72½	73
United Railways 4s	80⅝	80⅞
Union Depot 6s	109⅝	110½
National Bank of Commerce	227⅞	228½
Mercantile Trust		300

SALES.

10 National Bank of Commerce at 228.
40 National Bank of Commerce at 228.
5 United Railways preferred at 65.
$1000 United Railways 4s at 80⅝.

Last Session.

	Bid.	Asked
Chicago Railway Equipment	8.00	
Kansas City Home Tel.	60	62½
National Candy com.	15⅝	15⅞
do 2d pfd.	80⅜	
United Railways com.	21⅛	22¼
do preferred	64⅝	64⅞
A. G. & St. L. Trac. 5s	89⅝	90½
Cass Av. & F. G. 5s		101¼
Laclede Gas 1st 5s	101⅝	102½
Missouri Edison 5s	97	
United Railways 4s	80⅝	80⅞
National Bank of Commerce		229
Mercantile Trust		300

SALES.

5 United Railways preferred at 64⅞.
5 United Railways preferred at 64⅞.
10 United Railways preferred at 64⅞.
13 United Railways preferred at 64⅞.
3 United Railways preferred at 64⅞.
1 United Railways preferred at 64⅝c.
5 United Railways common at 21.
$1000 Laclede Gas first 5s at 101⅝.
$1000 Laclede Gas first 5s at 101⅝.
15 National Candy first preferred at 100.
5 National Candy first preferred at 100.
10 National Candy common at 15⅝.
5 National Candy common at 15⅝.
8 National Candy common at 15⅝.
10 National Candy common at 15⅝.
10 National Candy common at 15⅝.
25 National Candy common at 15⅝.
50 Chicago Railway Equipment at 8.00.

FUTURE PRICES.

ST. LOUIS.

	Close Yest'day.	Highest Today.	Lowest Today.	Close Today.
WHEAT.				
May	98 a	99¼ b	99 a	99¼ b
July	86½a	88⅞	86⅝	88⅝@⅞a
Sept.	84@¼b	86⅝@¾b	84	86⅝@¾b
CORN.				
May	70½b	72	72	72
July	63¾a	64½	63¾@⅞a	64½
Sept.	61⅝b	62⅝	61¾	62⅝
OATS.				
May	48¼n	49	48⅝	48⅝

NEW YORK.

	Close Yest'day.	Highest Today.	Lowest Today.	Close Today.
WHEAT.				
May	109 a	110½	109	110½a
July	99¼b	102¼	99½	102¼a
Sept.	94 a	96½	94	96½b
CORN.				
May	80 b	83	82	83 b
July	73½b	74	73⅞	74 b

MINNEAPOLIS.

	Close Yest'day.	Highest Today.	Lowest Today.	Close Today.
WHEAT.				
May	108¾	111	108⅞	111 b
July	107½@⅝	109⅝@⅞	107⅝	109⅝b
Sept.	91⅛@¼	93¾	91	93⅝b

KANSAS CITY.

	Close Yest'day.	Highest Today.	Lowest Today.	Close Today.
WHEAT.				
July	83⅝a	86¼	83¼@⅜	86¼
Sept.	80⅛a	83	80¼	82⅞@83
CORN.				
July	60½@⅝a	61@¼	60½	61@¼b
Sept.	58⅝@½a	58⅝	58⅜	58⅝b

TOLEDO.

	Close Yest'day.	Highest Today.	Lowest Today.	Close Today.
WHEAT.				
Cash	101⅛	....	....	102½
May	101⅛	102½	101	102½
July	90⅝	93½	90⅝	93⅝

ST. LOUIS CASH MARKET.

	Today.	Yesterday.	Year ago.
WHEAT.			
No. 2 red	102½@103	102 @103	84 @85⅝
No. 3 red	101 @102	98½@101½	82½@84
No. 4	95 @98	95 @97	73½@82
2 hard	100 @106	101 @105	82½@84
3 hard	97 @100	97 @101½	81 @82½
4 hard	85 @98	85 @93	72 @79
CORN.			
No. 2	72½@73	71½@72½	51½@52½
No. 3	72	71 n	50½@51¼
2 yellow	73 @73½	72	51½@52⅝
3 yellow	72	71 n	51 @52
2 white	73 @73½	72 @72½	53½@54
3 white	72	71 n	52½@53
OATS.			
No. 2	50 @50½	50	44½@45
No. 3	50	49	44¼
2 white	54½	54	46
3 white	53 @54	52½@53¼	45 @45½
4 white	52 @53	50 @51½	44 @45

CHICAGO GRAIN.

	Close Yest'day.	Highest Today.	Lowest Today.	Close Today.
WHEAT.				
May	102¾	105⅝	102½	105⅝
July	90⅝@½b	93¾	90½	93½@⅝
Sept	86b	89	86½	88⅝@⅞
CORN.				
May	73⅝b	75	73¾	74
July	64½@⅝b	65¼	64½	65¼@½a
Sept	62¼a	63⅝	62¾@⅞	63½@⅝
OATS.				
May	55½	56¼	55⅝	56
July	42¼	48⅛	47¼@⅜	48

CHICAGO PROVISIONS.

	Close Yest'day.	Highest Today.	Lowest Today.	Close Today.
PORK.				
May	$13.60a	$13.65	$13.52	$13.65
July	13.82	13.90	13.75	13.90b
Sept	13.40n	13.50	13.35	13.50n
LARD.				
May	8.45n	8.42n	8.42n	8.42n
July	8.52	8.52	8.45@47	8.52b
Sept	8.70	8.70	8.62	8.70b
RIBS.				
May	7.07	7.12@15	7.12@15	7.12@15
July	7.32	7.35@37	7.27	7.35@37
Sept	7.55b	7.60	7.52	7.60

Iron Ore Lands Purchased.

BRISTOL, TENN, May 8.—The Virginia Iron Ore & Coke Co., has purchased properties near Cartersville, Ga., from which it will mine ore to supply its furnaces in West Tennessee. The transaction involved $168,000.

One of Heaven's Blessings.

From the New York Press.

It must seem very queer in heaven to pass the first of the month and not have any bills come in.

PRODUCE MARKET.

Prices quoted are wholesale, obtained from Third street commission houses.

Butter, Eggs, Poultry, Etc.

BUTTER—Creamery, extra, 26c; firsts, 23c; seconds, 21c; country, in pails and rolls, 14c; ladle-packed, 20c.

EGGS—Receipts, 2950 local cases and 8260 through cases. Shipments 1783 cases. Extras, cases included, 16c; strictly fresh firsts, cases included, 15½c; current receipts, case count, cases returned, 13½c.

POULTRY—Live chickens, fowls, 10½c; old and staggy roosters, 5½c; broilers, average 2 pounds, average, 20c; turkeys, hens, 12c, toms, 11c; ducks, 9c; guinea chickens, $2.50 per dozen; geese, average receipts, 5c. Spring chickens, 1¼@1½ pounds, 32c; 1-pound average 28c. Dressed and iced, with feet on: Chickens, fowls, 11c; old roosters, 6c; geese, fair to fancy, 6@7c; ducks, 10c; spring chickens, 15½c; turkeys, 12½c.

GAME—Ducks, undrawn, mallards, $5 per dozen; green-wing teal, $3; blue-wing teal, $3.50; drawn mallard, teal, 50c dozen less; canvasback duck, $7; redheads, $4.50; squabs, homes, 9 pounds to dozen, $2; 10 pounds, $2.50; small, $1.20; jacksnipe, $1.50.

FRESH FISH—Crappie, 4c for medium, 5c for large; black bass, 12c on orders and 9c for large; dressed cat, 10c; German carp, dressed, 4½c for large and 3c for small; dressed bullheads, collar bones off, 7c; buffalo, large, gross, 4c; large dressed, 6c; medium dressed, 4c; sunfish, 3c; white perch, 3½c; striped bass, 8c for large and 4c for medium.

CHEESE—On orders, per lb.: Northern twins at 12c; daisies at 13¼c; young Americas, 13c; longhorns, 12½c; prints, 13½c; limburger, 18c; Swiss, No. 1, 17@18c, and No. 2, 13@14c; brick, choice, 14c.

VEALS—Choice fat calves, 5c per lb.; heretics, thin, rough and scalawags, 3@4c.

Vegetables.

POTATOES—Fair to good Northern, white, in sacks, 77@78c; on track and choice bright rurals, 80@81c; dusty rurals, 83@85c.

ONIONS—Choice to fancy sacked, red globe, $1@1.25 per bu delivered.

SAUERKRAUT—New city-made, at $1.50 per half barrel, $2.75 per barrel and $4.75 per 25-gallon cask; kegs, 70c.

STRING BEANS—New Orleans hampers and bu boxes young green, choice, $1.25.

SWEET POTATOES—Home-grown Queen, 90c; yellow and red Nansemond, $1.15@1.20 per bu loose.

SPINACH—Home-grown, 10@15c per bu loose.

BEETS—Home-grown, 40c per bu.

HORSERADISH — Home-grown, $2@2.50 per barrel loose.

CELERY—Celery roots, 10@40c per doz.; Florida golden heart, $1.50 per crate.

CAULIFLOWER—Home-grown, 75c@$1.50 per bu box.

CUCUMBERS—New Orleans, $5@6 per sugar barrel.

PEPPERS—Florida, $2.25@2.50 per 6-basket crate.

TURNIPS—Old home-grown, 40c per bu loose for washed.

LETTUCE—Home-grown, 40c per box loose.

CABBAGE—1c pound for Holland seed in shipping order; old, 40@75c per ton delivered; new Mobile, $1.60 per crate delivered.

EGGPLANT—Florida, choice, $2.25@2.75 per 1¼-bu crate.

CARROTS—Home-grown, $5@6 per bu box; New Orleans, 15@20c per dozen bunches.

PARSLEY—New Orleans curly, 10@15c per dozen bunches.

RADISHES—Home-grown white tipped, 16@15c.

SHALLOTS—Home-grown, 10@15c a dozen bunches.

ENDIVES—New Orleans, $1@1.50 for small to $2.50 for large per sugar barrel.

TOMATOES—Florida, choice, $1.75, and fancy, $2.25 per 6-basket crate.

KOHLRABI—New Orleans, 30@40c dozen bunches.

PARSNIPS—Home-grown washed, 30c per bu loose.

MUSTARD GREENS—New Orleans, 25c per dozen bunches.

Fruits.

APPLES—Market dull and poorer grades in large supply; general demand limited. Northern and Eastern Baldwin, $1@1.50 for No. 2, $2.75 for fancy, $4@4.50 for spy; russets, $1.50@2.50.

ORANGES—Florida, $2@2.25 per box; California navels, $2.65@3.

LEMONS—$2.50@2.75 per box for sound Messina; California, $2.25@3.

BANANAS—3c per pound on orders.

COCOANUTS—Large, $3.50 for sacks of 100.

STRAWBERRIES—Florida, in refrigerator carrier 20@25c per quart for excelsior to 30@35c for Klondikes.

Provisions.

LARD—Choice steam nominal, 8.15c to 8.20, on East Side; pure kettle rendered, 8½c.

PORK—New standard mess in jobbing way, $13.55.

BACON—Box meats, jobbing: California and New York shoulders, 7½c; breakfast bacon, 12½c for heavy to 16½c for choice light; hams, 10½c to 10⅞c. In plain smoked boxes, extra shorts, 8⅝c; short clear, 9¼c; bellies, 9½c to 10½c; fat backs, 8¼c.

GREEN HAMS—From block, delivered, according to average: Hams, 7¼@7⅝c; bellies, 6@8⅝c; New York and California shoulders, 5@5⅝c.

GREASE—Brown, 3½c; yellow, 4c; white, 4¼c; packers' brown, 3⅞@4¼c; yellow, 4½@4⅝c.

OLEOSTEARINE—Nominal, 7⅝@7¼c.

TALLOW—Country, average run, 4½@4⅝c; packers' prime, 5⅜@5⅝c; No. 2, 4½@4⅝c.

COUNTRY LARD—Well made and in good packets, 6@6½c.

COUNTRY BACON—Good average side, new, 7@7½c.

Seeds, Nuts, Etc.

GRASS SEEDS—Timothy, dark, mixed, clean, bright; clover, $8.75 for weedy to $18 for best seed offered; alfalfa, $13.50@14.50; sunflower seed nominal, $2.15 per 100 pounds.

BEANS AND PEAS—White beans, choice hand-picked, $3.25@3.27; split peas, $2.10; new Scotch peas, $2.50; lime beans, $5.65@5.70c per pound; new lentils, 7@7½c; red kidney beans, $3.50@3.60.

BLACK WALNUTS—25c per bu.

PECANS—5½@6c, according to size.

HAZEL NUTS—New shellbark, $1.25 per bu, and loose, 50c.

CHESTNUTS—Italian, 5¼c per pound.

PEANUTS—3@3½c for red and 4@4½c for white, farmers stock.

POPCORN—Mixed on cob, $1.50 per 100 pounds.

MAPLE SYRUP—Sugar at 10c per pound and syrup 70c per gallon.

HOPS—New, per pound: New York, 17@19c; Western, 11@12c; foreign, 33@36c.

Miscellaneous.

HIDES—Dry stock, butcher heavy, 12c; light and fallen, 11c; culls, 6c; glue stock, 3½c; dry salted, 9c. Green salted, Western, 5⅝c; Southern, 5⅛c; bull, 4½c. Uncured, 1c per pound less and part cured ½c per pound less.

FEATHERS—Prime white live geese in small sacks, 54c, and large sacks, 52c; prime gray do, 37c in small and 35c in large sacks; old white, 35@42c; tare, 10 per cent on small sacks and 3 per cent on large; ducks, white, 39c, and dark, 30c; turkeys, prime dry-picked, body, 5c.

GOATSKINS—10@30c each.

SHEEP PELTS—Full wool skins; Lamb, 25@50c; shearings, 5@20c; dry stock, 10c.

LEAD—Nominally at $4.07½ to $4.20 for Missouri.

SPELTER—Nominally at $4.55.

WOOL—Southern and Southwestern loose and short to choice, 12 months, 16@21c; hard to slightly burry, 10@15c; fine, 13@18c; poor, $4@4.15 for fair and $4.20@4.25 for hulled, etc., $3.75@3.85 per 100 pounds for local bright hard to slightly burry, 11@18c; low and coarse to choice medium, 21@23c; coarse to medium lamb, 15@18c; heavy to light fine, 17@21c; Western and Northwestern, dark to bright medium, 21@23c; heavy fine to medium, 10@22c; burry fine, 12@15c; buck, 10@11c. Tubwashed: No. 1, 35c; No. 2, 28@30c; burry, 18@22c; Angora goat, coarse and short to choice long, 17@25c; burry, 11@15c.

SCRAP IRON AND METAL—(Per 100 pounds): Heavy cast, 50c; wrought, 40c; malleable steel, breakage and stove, 35c; light brass, $6; heavy brass and light copper, $9.50; zinc, $3; lead, $3.50; pewter, $17; tinfoil, $19.

ROOTS—Ginseng, $4.75@5.25 per pound; golden seal, $1.45@1.50; seneca, 40c; May apple, 4c; snake, 30@32c; angelica, 5c; lady-slipper, 20c; pink, 43@44c; wahoo—bark of root, 15@20c, and bark of tree, 5c; sassafras—bark of root, 6c; wild ginger, 10c; skullcap leaves, 13@14c.

BONES—Bleached, $17 per ton in car lots on track this side; smaller lots, $10@13.

BEESWAX—Prime, 29c per pound; all inferior less.

LINSEED OIL—Five barrels and less, 40c for raw and 41c for boiled.

CASTOR OIL—In lots of 200 gallons or over, 11c per pound for No. 1 and 10½c for No. 3 in barrels; smaller quantities, 1c per pound more.

COTTON SEED OIL—Winter, white, 49c; yellow, 48c; summer white, 45c; yellow, 44c; cooking oil, white, 47c; yellow, 45c; salad, 49c.

COTTON.

(Francis, Bro. & Co., 214 N. Fourth st.)
ST. LOUIS, May 8.

New York—May opened 3 points up at 9.05c; July opened 6 points lower at 9.04c; October opened 5 points lower at 8.88c; December opened 8 points lower at 8.89c.

LIVERPOOL COTTON.

Cables—Market opened steady, 15 points higher.

Large business in spots, 18 points higher.

At 12:30 p. m.—Market steady, 13 to 14½ points higher on the near and 11½ to 15 points higher on the late options.

TICKER TALK

Call money on the New York Exchange opened at 1¾ per cent Friday and was quoted later at 2 per cent.

NEW YORK, May 8.—Reading is beginning to look as if it bulled rather hard. The pool in the stock still seems to be able to keep it in hand and even to advance it a little when bear traders get aggressive, but there is a deterioration in the character of the gossip. The stock always advances best when there is no news to account for the rise. When old yarns like the coal lands distribution story are revived it usually means that the pool is getting more stock than it wants.

NEW YORK, May 8.—The early buying in Southern Pacific was by active trading houses, of whom R. H. Bissell and A. H. Coombs are fairly representative. The bull party clings to the belief that the stock is to have a substantial advance before the present movement is over. People who profess to know say that it is not intended to issue the remaining $25,000,000 preferred stock.

NEW YORK, May 8.—The move in Rock Island is being made by brokers usually acting for the interests identified with the property.

NEW YORK, May 8.—Borrowing for Amalgamated Copper continues. Although at this time the loan crowd is usually over, there is still a persistent demand for this stock.

RAILROAD NEWS AND GOSSIP.

Yazoo & Mississippi Valley.

WASHINGTON, May 8.—The report, in detail, of the revenues and expenses of the Yazoo & Mississippi Valley Railroad, as reported to the Interstate Commerce Commission, for the month of March and nine months ended March 31, 1908, is as follows:

	March.	July 1 to March 31.
Freight revenue	$659,204	$5,604,007
Passenger revenue	172,388	1,574,830
All other revenue from transportation	38,867	318,012
Revenue from operation other than trans.	7,176	47,293
Total oper. rev.	$877,637	$7,604,299
Main. way and struc.	171,843	1,521,309
Main. of equipment	93,607	1,126,312
Traffic expenses	17,592	149,438
Transportation expenses	390,307	3,045,967
General expenses	20,212	170,253
Total oper. exp.	$693,063	$6,013,190
Net oper. revenues	184,574	1,591,109
Taxes	33,125	317,000
Net oper. income	$151,449	$1,274,109

Mobile & Ohio.

The report of the Mobile & Ohio Railroad Co. for the month of March and nine months ended March 31, 1908, compares as follows:

	1908.	1907.
March gross	$ 743,695	$ 905,002
Expenses	483,373	662,549
March net	$ 260,322	$ 242,453
9 months gross	$7,529,208	$7,889,949
Expenses	5,478,136	5,412,605
9 months net	$2,051,072	$2,477,344

Illinois Central.

Illinois Central's report for March and nine months compares as follows:

	1908.	1907.
March gross	$4,425,455	$5,078,580
Expenses and taxes	3,291,338	3,298,673
March net	$1,134,117	$1,779,907
9 months gross	$42,165,655	$42,124,348
Expenses and taxes	32,108,401	29,734,430
9 months net	$10,057,254	$12,390,918

Texas & Pacific.

WASHINGTON, May 8.—The report, in detail, of the revenues and expenses of the Texas & Pacific Railway, as reported to the Interstate Commerce Commission, for the month of March and nine months ending March 31, is as follows:

	March.	Jul. 1-Mch. 1.
Freight revenue	[illegible]	$7,908,206
Passenger revenue	271,097	2,962,497
All other revenue from transportation	55,365	733,601
Revenue from operating other than transportation	9,523	102,808
Total operating revenues	$1,029,439	$11,962,209
Maintenance way and structure	198,747	1,290,717
Maintenance of equipment	163,697	1,925,221
Traffic expenses	17,805	154,176
Transportation expenses	500,971	4,881,855
General expenses	33,021	301,317
Total operating expenses	$914,243	$8,552,787
Net operating revenue	115,196	3,139,415
Taxes	30,818	473,200
Net operating income	$84,378	$2,666,153

Modern Miller Crop Outlook.

Following is the Modern Miller crop outlook: Too much moisture in the soft winter wheat states, particularly east of the Mississippi River, is creating serious apprehension. The plant in many sections has a yellow, unhealthy color, and in the bottom lands is threatened with excessive damage. Warm sunshine is urgently needed to repair the unfavorable conditions. The Hessian fly is reported working in Southern Kansas, but not much loss is indicated. Otherwise crop prospects are reported as good.

Belleville News

The Belleville Elks have decided to take the fifth floor of the First National Bank Building as headquarters.

The annual children's concert of the Kronthal-Liedertafel Society will be given at Liedrkranz Hall Saturday.

Members of Hecker Post, No. 443, G. A. R., will go to the home of Andrew Voelkel on the Carlyle road, next Sunday to have a picnic.

John J. Brown of Vandalia, Ill., candidate for the nomination of Secretary of State on the Republican ticket, was the guest of Belleville friends.

William Bender of Waukegan, Ill., was the guest of Belleville friends.

Mrs. Hugh Wilderman entertained the Elysian Circle of the Methodist Church Friday.

John McCleary, Charles Lippert, John Harvey and Francis Pollard have been chosen local delegates to the national convention of the Glass Blowers' Union.

The annual spring festival of Christ's Church was concluded Thursday night.

The Pauper Committee of the Board of Supervisors awarded contracts for county supplies to City Ice and Fuel Co., ice; M. G. Gannon, meat; Degen & Doussard, pauper burials, East St. Louis; Gundlach & Co., pauper burials, Belleville; Post and Zeitung, printing legal blanks.

C. H. G. Heinfelden has been appointed Village Attorney for New Athens.

Charles Hoffmann of Belleville and Miss Anna Gabel of Swansea were married by Rev. Otto Pessel of St. Paul's Church.

Mrs. Amelia Loehr and daughter, Mrs. Pauline Galbreath, who have been living in Mount Vernon, Ill., for several years, have returned to Belleville.

The following officers have been elected by the St. John's Young Men's Society: President, Joseph J. Schmidt; vice-president, Frank Hoffmann; recording secretary, Adolph Rischar; financial secretary, Theodore Dressel; treasurer, John Sax; marshal, John Walter; trustees, Henry Dressel, Nicholas Igel, Martin Junker and John Reiss.

CHRONIC EYE DISEASES CURED.
Ten Days' Treatment Free.
Nothing to pay for ten days' trial.
THE ALLEN EYE INFIRMARY,
5815 DELMAR BL. ST. LOUIS, MO.

SPECIAL NOTICES

INSURANCE DEPARTMENT, State of Missouri, Jefferson City, Mo., April 18, 1908. To Whom It May Concern—The Colonial Trust Co., a Trust company organized under the laws of the State of Missouri, has notified the undersigned of its desire to relinquish and cease its business in this State and has made application to the undersigned Superintendent of Insurance of Missouri for the withdrawal of the securities of said company held by the undersigned as said superintendent, and upon the application of said company, notice is hereby given that it is the intention of the undersigned to release said securities, at the expiration of six weeks from this date, after due publication of this notice, unless cause is shown to the contrary, and provided the undersigned shall be satisfied that all debts and liabilities secured by such deposit have been satisfied and discharged.

W. D. VANDIVER,
Superintendent of Insurance of Missouri.

ERKER'S 604 3654 **Olive Street**
The new Handy Shur-On Eye-glasses give splendid satisfaction.

JOKE ON MAYOR CAUSES LAUGH AT 'CHANGE SMOKER

Wells' Picture Flashed on Screen Shows Him Sawing Down Free Bridge.

BIG DEBT IS LIFTED

More Than 600 Members and Guests, Some From Chicago, Attend.

Members of the Merchants' Exchange and their guests, to the number of more than 600, celebrated the final payment of their building debt at a smoker and picture show at the Southern Hotel, starting off with a view of Mayor Wells sawing down the free bridge.

There were more than 100 views of members of the Exchange, depicting their hobbies, weaknesses and habits. The pictures were interspersed with humorous songs and speeches.

The smoker was in celebration of the payment of the last of the $600,000 indebtedness which has been hanging over the Merchants' Exchange building since its erection in 1892. The final payment was made a week ago.

Miniature Barrel His Gavel.

President Edward Devoy presided at Thursday evening's smoker, using a miniature flour barrel for a gavel. Short talks were made by several prominent members of the Exchange, including former Gov. David R. Francis, Mayor Wells, E. O. Stanard, Walker Hill, Manley G. Richmond and Secretary George H. Morgan. Nearly all the speakers had at some time been presidents of the Exchange, and their remarks were devoted to recollections of happenings of past years.

Following formal talks came the "show," which had been arranged secretly. Few members knew exactly what the entertainment was to be. First there was a picture of Edward Devoy, the president, who is in the coal business, pushing a wheelbarrow of coal. Vice-President Edward Scharff was wading out into the Mississippi River, with a motto "Fifteen Feet Through the Valley." David R. Francis was depicted in the act of restoring Forest Park by planting a single tree. Oscar L. Whitelaw was trying to pry Postmaster Wyman loose from the Postoffice, and Festus J. Wade was submerged in a real estate deal.

Dance to Orchestra's Music.

The entire evening was given over to good fellowship, and there was little of the serious in the program. The members swapped stories, sang songs and danced to the music of the orchestra. A similar smoker will be given each year, if the suggestion made by David R. Francis is carried out.

As special guests of the Merchants Exchange were ten members of the Chicago Board of Trade: R. C. Chandler, James Bennett, James E. Pettitt, Ford A. Paddleford, W. H. Lake, L. Wing, Walter L. Browning, D. G. Murphy, Arthur Delaney and H. G. Miles.

A GOOD CIRCULATION WILL MAKE YOU WELL

There Is No Drug or Combination of Drugs That Can Give You Health if Your Circulation Is Poor.

If you will start the blood to circulating throughout every vein in your body by vibratory stimulation, instead of subjecting your stomach to all kinds of drugs, you will at once appreciate the fact that you have found the correct method of helping nature to regain your health and strengthen your vital energies. The most practical text-books on vibration are supplied by W. M. Everett, 916 Olive street. While these books are issued largely for the purpose of advertising a certain make of vibrator, yet they contain much interesting matter on the subject of vibration, and should be read by every one who favors progress, invention and sound health principles.

HOTEL BETTER FOR HER BUSINESS; THAT'S WHY HETTY GREEN QUIT FLAT

By Leased Wire from the New York Bureau of the Post-Dispatch.

NEW YORK, May 8.—Mrs. Hetty Green disclosed to intimate friends today her reason for abandoning her simple life in Hoboken, N. J., for the luxury of the new Hotel Plaza.

It was simply a matter of business. She will swell her bank account quicker.

Loaning money is practically, it is said, Mrs. Green's sole occupation. She has found that bankers and corporation officials were disinclined to seek her out in her obscure flat in Hoboken and were loath to run the gauntlet of prying eyes at her downtown bank.

Beggars and cranks, too, she found got at her too easily at the bank and in Hoboken. So she resolved to move to a big hotel, where she could be coldly inaccessible or warmly accessible, as she chose. The Plaza folks have been instructed accordingly.

Several bankers called on Mrs. Green at the Plaza and were promptly admitted to her suite. She is reported to have, at all times, $10,000,000 in cash to lend. Her friends say she expects to pay for her hotel suite, three or four times over, by the better class of business it will attract.

Mrs. Green's mail was unusually heavy yesterday. It was denied at the Plaza last night that she had expressed any intention of leaving the place. She has suite No. 249, on the second floor, consisting of a parlor, with two bedrooms and baths. Her only companion is her daughter.

BUSINESS NOTICES.

A complexion satin smooth and fair given by Satin skin powder. 4 tints. Choice 25c.

ACCUSED BANK CASHIER BLAMES SPECULATORS

Friends of Quay's Adviser, Who Is Short $468,000, Offered to Settle.

Special to the Post-Dispatch.

PITTSBURG, Pa., May 8.—"Billy" Montgomery, cashier of the Allegheny National Bank of Pittsburg, formerly financial adviser and friend of United States Senator M. S. Quay, is charged with embezzlement, on information made by Bank Examiner William L. Folds, before United States Commissioner William T. Lindsey. The sum named is $468,000, but it is thought the amount may reach $1,000,000.

The arrest caused a great sensation here, as the genial, smiling banker was one of the city's most popular men. He had been with the Allegheny National Bank for almost forty years, beginning as a child. Within an hour after his arrest, George E. Teoner, a wealthy manufacturer, brother of John K. Teoner, Congressman-elect from the Twenty-fourth District, became his bondsman to the extent of $50,000. The smallness of the bond caused comment.

Reiber Gave Information.

The first information that Montgomery was short in his accounts came from Henry Reiber, former paying teller of the Farmers' Deposit National Bank, who, with James Young, former auditor, robbed that institution of $1,105,000.

Reiber and Young are in jail and last week Reiber is alleged to have asserted that part of the money he took from the Farmers' National had gone as loans to Montgomery. An examination of Montgomery's books was made and William Stuart, the president, sent for the national bank examiner.

For years the Allegheny National Bank has been the headquarters of Republican politicians. The late Senator M. S. Quay always made the bank his headquarters and "Billy" Montgomery handled the Quay money.

Attempt to Bribe Examiner.

The standing of the bank will not be affected by the defalcation, as some of the wealthiest men in Pittsburg are connected with the institution.

It is reported that after the defalcation was discovered prominent financiers and politicians went to Bank Examiner Folds and tendered him $468,000 in cash, the amount of the known defalcation, if he would not prosecute. Folds immediately ordered Montgomery's arrest. It is intimated that arrests will follow the attempt to bribe the examiner.

Montgomery says that he is penniless, and that he had been unable to recover large sums of the bank's money he had loaned to speculators.

Don't Envy Your Neighbor

Because he has a Diamond, when you can get one on our easy monthly credit terms. Loftis Bros. & Co., 2d floor, Carleton Bldg., 6th and Olive sts.

BROKER'S LIABILITIES ARE $500,000, ASSETS $350

Chicagoan Forced Into Bankruptcy by Cashier's Stock Market Losses.

CHICAGO, May 8.—Laurence de Golyer of Evanston has sought the aid of the bankruptcy court to free him of his debts, individually and as a copartner in the banking and brokerage firm of Chapman, de Golyer & Co., 184 La Salle street. He scheduled his liabilities at $506,455.83 and assets at $350.

The claim which is said to have forced the bankruptcy is for $500,000. It is held by Henry H. Bostwick, receiver of the defunct First National bank of Chariton, Iowa. Bostwick's claim is for money lost in speculation by the Chariton bank's cashier, Frank R. Crocker, now dead.

Hay's Hair Health

Never Fails to RESTORE GRAY or FADED HAIR to its NATURAL COLOR and BEAUTY

No matter how long it has been gray or faded. Promotes a luxuriant growth of healthy hair. Stops its falling out, and positively removes Dandruff. Keeps hair soft and glossy. Refuse all substitutes. 2½ times as much in $1.00 as 50c. size.

IS NOT A DYE.

Philo Hay Spec. Co., Newark, N. J.

$1 and 50c bottles, at druggists'

Wolff-Wilson Drug Co., 6th & Washington Av.

WATCH US CROW!

Sample Shoe Store

JOHN A. WINCHELL, Manager

814 North Sixth Street

NEXT DOOR TO LUYTIES' MARKET.

Your choice of 2500 pairs of Ladies' fine Shoes and Oxfords consisting of Queen Quality, Hamilton Brown Shoe Co.'s American Lady and Peters Shoe Co.'s Custom-made Shoes; worth up to $5 per pair, at... $1.98

Little Gents' and Youths' Box Calf Bluchers at..... 79c

Werthelmer-Swarts Shoe Co. Men's $3 and $3.50 Shoes, in vici kid, box calf and patent leather; all sizes at..... $2.19

PITTSBURG SEES PROSPERITY AS RAILROAD WORK RESUMES

Special to the Post-Dispatch.

PITTSBURG, Pa., May 8.—That a wave of prosperity is about to engulf the Pittsburg industrial district is evidenced by certain movements here today among the railroads at the steel mills. It was announced from the offices of the Pennsylvania that the company is now ready to begin work on reducing the tunnel on its main line at Greensburg, Pa., to a cut, and also that the grade would be reduced there.

This work, which will cost $1,000,000, was set aside at the coming of the financial stringency last fall, and its resumption indicates that the railroad sees light ahead. The cut will be for six tracks, and will be the first move toward six-tracking the Pennsylvania from Pittsburg to New York.

Chance for the Girls.

In Australia there are nearly 247,000 more men than women.

WHO OWNS THIS RED HEN? POLICEMAN "ARRESTED" IT

A red hen is the subject of dispute among the police at the Manchester avenue station. The hen was "arrested" by Policeman Kilgore. He saw two men on the Grand avenue bridge carrying a sack and chased them up the railway tracks and into a quarry, where they dropped the sack and escaped. The red hen was in the sack. Kilgore, his uniform wet and muddy from the chase, took the hen to the station and turned it loose in the stable.

Kilgore claims the hen by right of capture. James McNulty, foreman of the stable, claims it because he has cared for it and fed it. Lieut. Hickman declares the hen is his because he is in charge of the station. Sergt. John Hoffman has said nothing to the other claimants about the hen, but declares if the hen is there Friday night he will settle the dispute, because there will be no hen Saturday to dispute over.

The Most Gigantic Special-Purchase Clothing Sale Ever Held in St. Louis Begins at The MODEL Tomorrow

Seventh and Washington

15,000 Suits, Bought at 50c on the Dollar, from America's two greatest makers--L. Adler Bros. & Co. of N.Y., and Bettman Bros., Cincinnati--All new, finest merchandise, NOT anybody's old stock

A sale that's Colossal, Distinctive, Unprecedented—so really extraordinary that no store in St. Louis but "The Model" could attempt a movement of such magnitude. The **conditions of purchase** (50c on the dollar) were that we take the **entire** surplus stock of Spring and Summer Suits of the two great manufacturers named above. The masterful selling resources of "The Model" enabled us to do so, where others could not. Thus we secured for St. Louis a "good-clothes" bargain event that will be cited and referred to for years to come. To make it complete, we have added our own celebrated stocks of finest "Art System" Suits—known to all St. Louis as the highest grade Ready-to-Wear Suits produced, whose prices have become standards of value, and have reduced them all to

PRICES NEVER KNOWN OR EQUALED ANYWHERE

There's no man or young man in St. Louis who can afford to miss this marvelous "cash-in-their-pocket" opportunity. It will pay any man to select two or three of these Suits for future wear, for every reduction quoted here is **true** to the dot.

$12.00, $13.50 and $15.00 Suits For Men and Young Men

$7.85

Don't forget for a minute that these are actual $12, $13.50 and $15 Suits—every one of them—and the best Suits made for those prices, also, as their maker's names guarantee; all new, cut in the latest styles, thoroughly well made; colors and patterns in hundreds of varieties; smart styles for young men, styles for older men; single or double breasted, and plenty of sizes to fit all, no matter what their build; we will state plainly, considering this price, and although there are over 2000 of these Suits alone, **that every one of them should be sold by the time we close our doors Saturday night at 10 o'clock.**

Displayed in Our Washington Av. Windows

Men's and Young Men's $20 and $22.50 "Art System" Suits

$13.50

Never in the history of "The Model," at any time of year, under any conditions, were our justly famed "Art System" Suits sold at such a low price; Suits that show the artist tailor's handicraft in every line and fold; Suits that have won us thousands of regular custom-tailor patrons, because no tailor can excel them in style, tailoring or all-wool honesty of materials; made exclusively for our trade, embodying all the smartest, most advanced models for young men; conservative, elegant modes for business or professional men; they never have been equaled so far for $20 and $22.50; your choice of several thousands Saturday for **$13.50.**

See Them in Our Washington Av. Windows

SATURDAY NIGHTS THE MODEL IS OPEN UNTIL TEN O'CLOCK

$16.50 and $18 Hand-Tailored Suits For Men and Young Men

$11.00

Stop and reflect! When have you ever been able to purchase genuine Hand-Tailored Suits at this price—in season or out of season? Clothes that possess individuality and skilled tailoring, clothes of fashion correctness, accurate fitting, hand-felled collars, hand-shaped shoulders and lapels, hair-cloth fronts to hold their shape; two or three button styles; single or double breasted. Over three thousand Suits in this lot to select from—sizes, patterns, fabrics, styles for every kind of a man under the sun. We only ask that you compare them with $16.50 and $18 Suits shown elsewhere—all go on sale at "The Model," Saturday, for Eleven Dollars.

Special Display in Our Windows

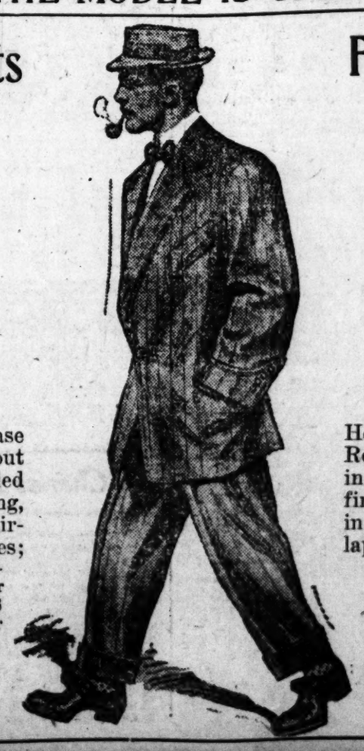

Finest $25.00, $27.50 and $30.00 "Art System Suits"

$16.75

Here tomorrow you have your pick of the world's best Ready-to-Wear Suits. We have yet to see them lose, even in comparison with the most exclusive merchant tailors' finest productions. Every new foible of fashion is mirrored in them. High, broad, athletic shoulders; close-laying, broad lapels; deftly snug-fitting collars; beautifully draped backs; slant pockets, patch pockets or slit pockets; countless new sleeve effects; trousers newest half-peg styles; latest dip front waistcoats; elegant fancy patterns by the hundreds; browns, tans, olives, greens and the new smoke shades. All regular sizes and special sizes for men of unusual build.

Displayed in Our Washington Av. Windows